



Electric Cooperative, Inc.
P.O.Box 108
406 North Minnesota St.
Warren, MN 56762
(218) 745-4711
(800) 552-7366

[CLICK HERE FOR CANOLA PLANT](#)

[CLICK HERE FOR SUBS A THRU L](#)

[CLICK HERE FOR SUBS M THRU T](#)

[CLICK HERE FOR LEGEND](#)

[CLICK HERE FOR EMPLOYEE PHONE #'S](#)



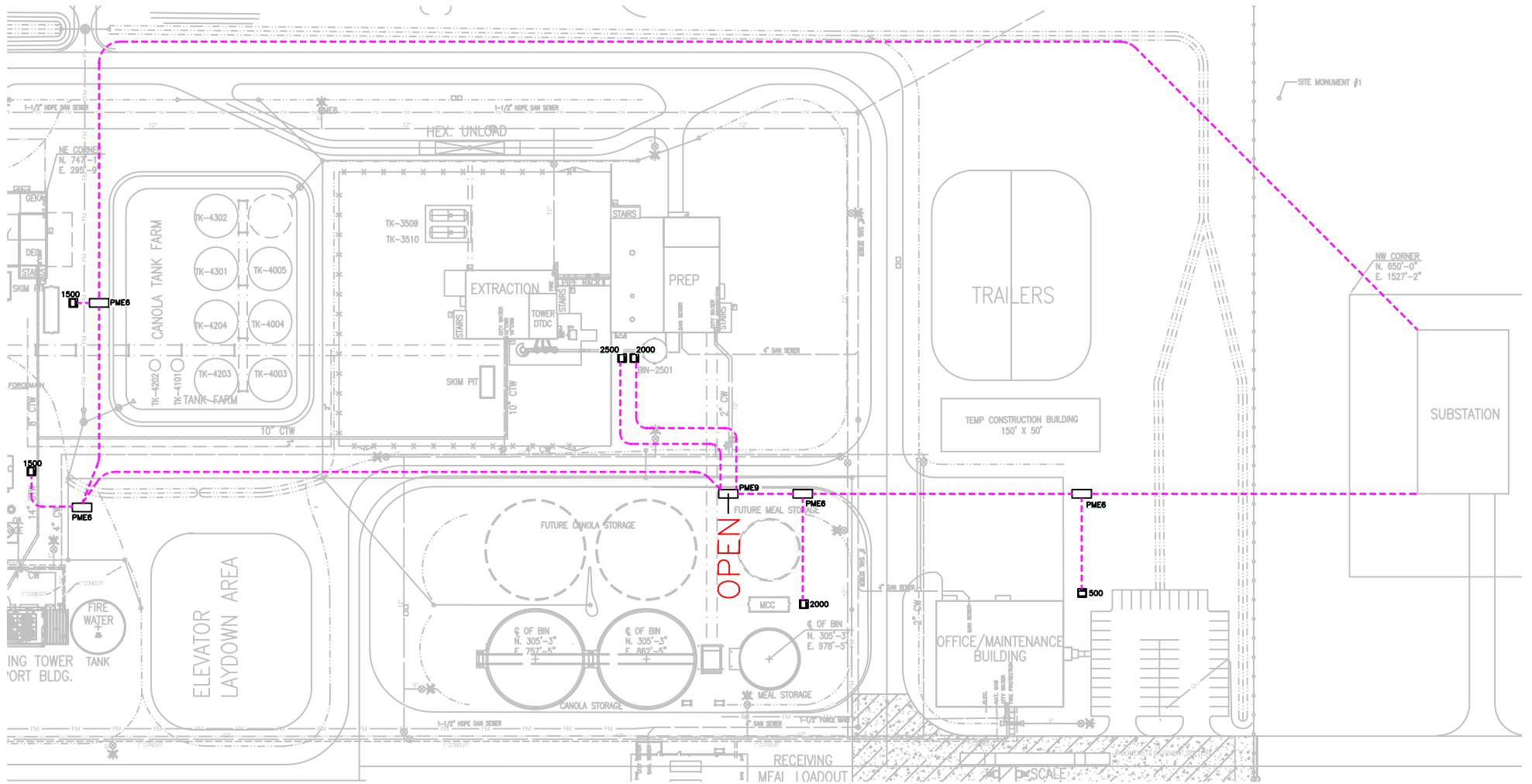

MEDIUM VOLTAGE ROUTING PLANVIEW
 SCALE: 1"=50'-0"

BACK TO KEY MAP

- GENERAL NOTES**
1. ANY PARALLEL MEDIUM VOLTAGE RUNS MUST MAINTAIN A MINIMUM SEPARATION OF 15'.
 2. MEDIUM VOLTAGE RUNS MUST MAINTAIN A MINIMUM SEPARATION OF 10' FROM OTHER UTILITIES.
 3. FIELD VERIFY SWITCH AND TRANSFORMER LOCATIONS WITH P&ID.

0	X-X-XX	MTB	ISSUED FOR CONSTRUCTION				
No.	Date	By	Revision	No.	Date	By	Revision

I HEREBY CERTIFY THAT THIS PLAN, SPECIFICATION OR REPORT WAS PREPARED BY ME OR UNDER MY DIRECT SUPERVISION AND THAT I AM A DULY LICENSED PROFESSIONAL ENGINEER UNDER THE LAWS OF THE STATE OF MINNESOTA.

DATE: _____ REV. NO.: _____

Project Title: **NORSTAR AGRI INDUSTRIES
CANOLA
PROCESSING PLANT
BEELOCE, MINNESOTA**

Sheet Title: **MEDIUM VOLTAGE ROUTING
PLANVIEW**

Date: 04-22-13
 Drawn By: MTB
 Checked By: 20-11-0533
 Date: 05/01/13
 Sheet Size: 30x42

Revision Number: **0**
 Sheet Number:

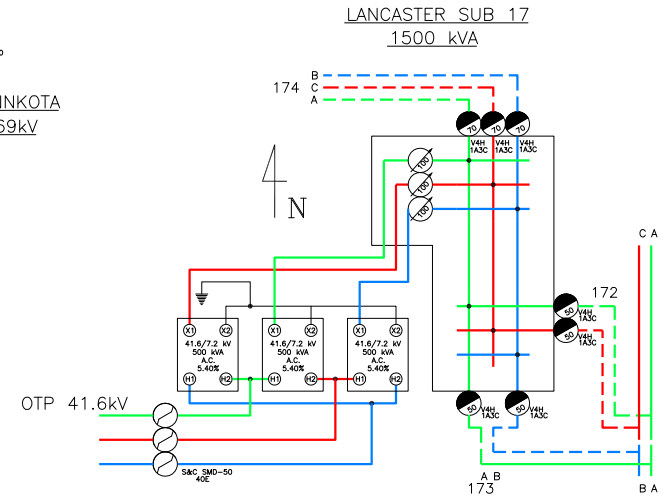
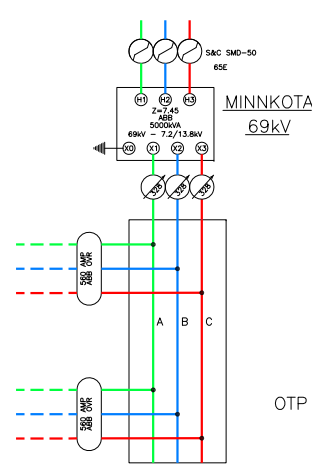
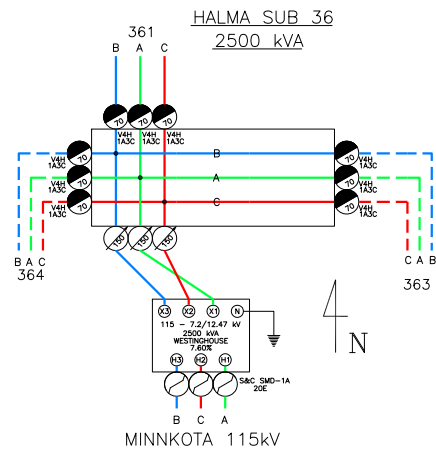
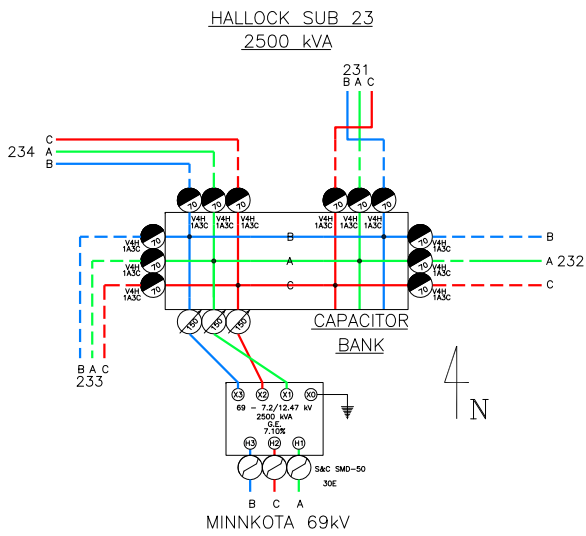
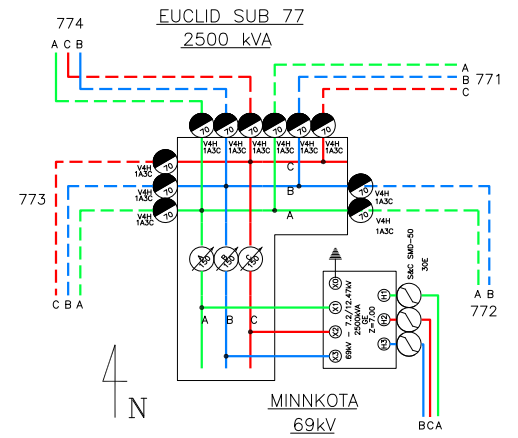
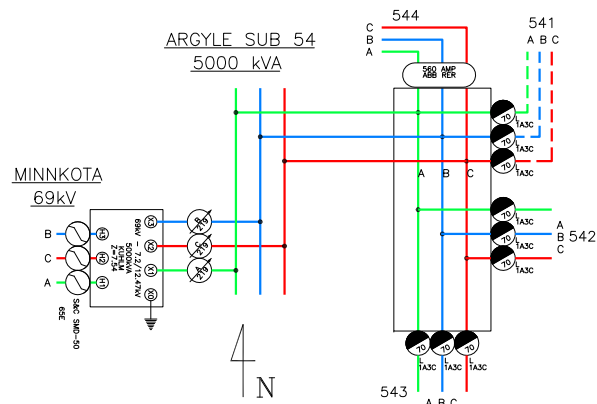
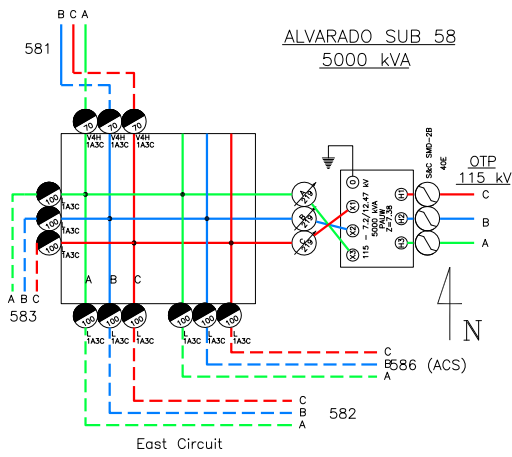

BACK TO KEY MAP

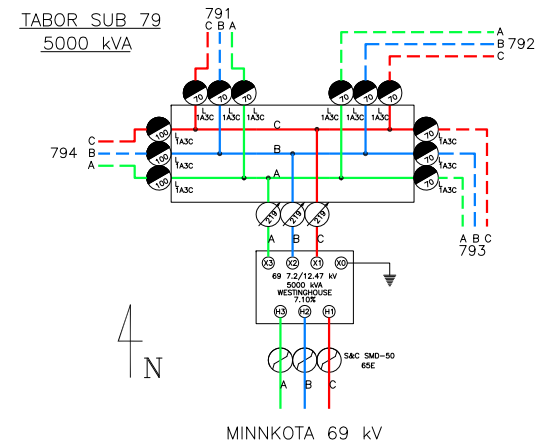
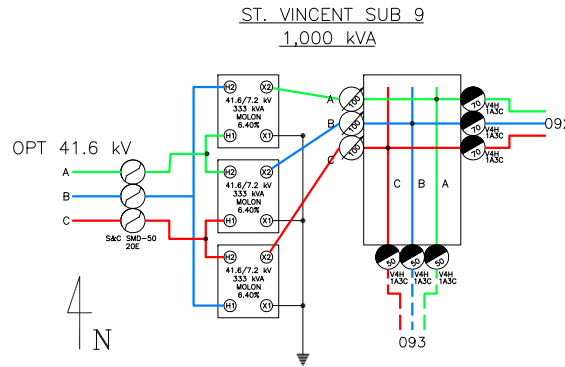
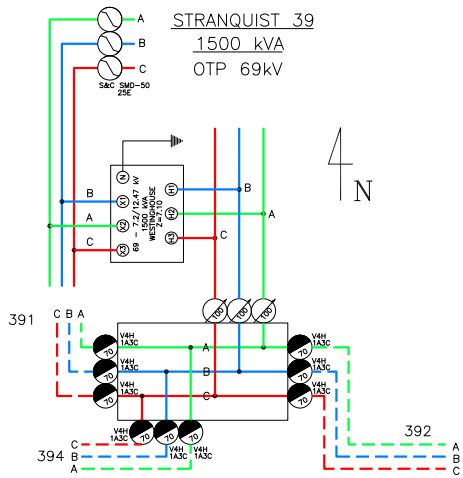
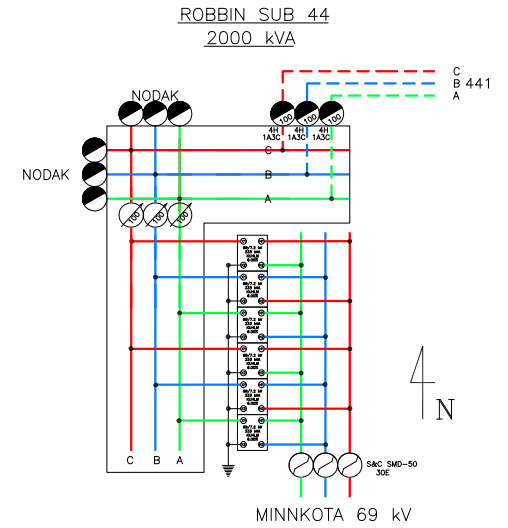
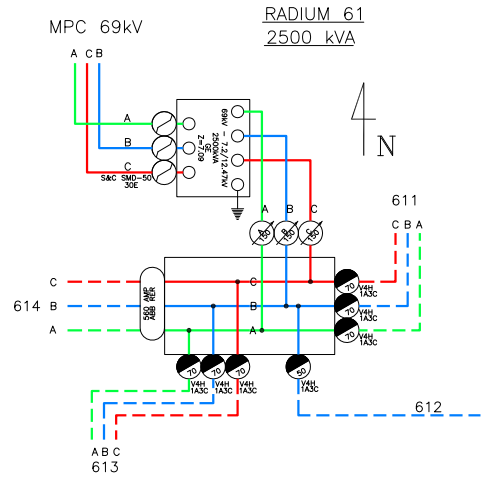
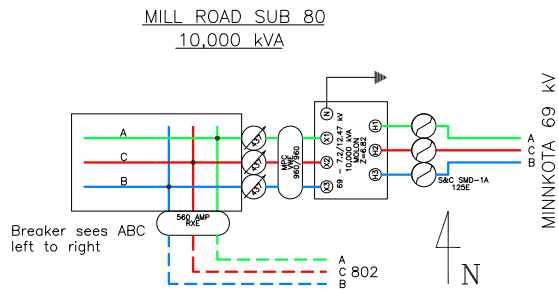































BACK TO KEY MAP

PKM ELECTRIC COOPERATIVE

DETAIL MAP LEGEND

SECONDARY OR SERVICE

- AØ PRIMARY O.H. 
- BØ PRIMARY O.H. 
- CØ PRIMARY O.H. 
- ABØ PRIMARY O.H. 
- ACØ PRIMARY O.H. 
- BCØ PRIMARY O.H. 
- 3Ø PRIMARY O.H. 
- AØ PRIMARY U.R.D. 
- BØ PRIMARY U.R.D. 
- CØ PRIMARY U.R.D. 
- ABØ PRIMARY U.R.D. 
- ACØ PRIMARY U.R.D. 
- BCØ PRIMARY U.R.D. 
- 3Ø PRIMARY U.R.D. 
- ABANDON U.R.D. 
- NORMALLY OPEN POINT 
- TRANSMISSION LINE, VOLTAGE AND SYSTEM DESIGNATION (COOPERATIVE) 
- TRANSMISSION LINE, VOLTAGE AND NAME (OTHER UTILITIES) 
- SUBSTATION 
- AIR BREAK SWITCH DISTRIBUTION 
- AUTOMATIC LINE SECTIONALIZER, RATING 
- FUSED CUT-OUT, RATING 
- 3Ø OIL CIRCUIT RECLOSER, RATING 
- 1Ø OIL CIRCUIT RECLOSER, RATING 
- VOLTAGE REGULATOR, AMP RATING, PHASE 
- U.R.D. - 1Ø OIL CIRCUIT RECLOSER, RATING 
- U.R.D. - 3Ø OIL CIRCUIT RECLOSER, RATING 
- 1Ø - SECTIONALIZING ENCLOSURE 
- 3Ø - SECTIONALIZING ENCLOSURE 
- 3Ø - W/FAULT INDICATOR 

ACCOUNT NUMBER-METER

- ACCOUNT NUMBER-METER (VØ)
- ACCOUNT NUMBER-METER (3Ø)
- SUBSTATION BEHIND ARROWHEAD
- TRANSFORMER, OVERHEAD
- TRANSFORMER, PADMOUNTED
- 1Ø PRIMARY RISER
- 2Ø PRIMARY RISER
- 3Ø PRIMARY RISER
- UP/DOWN RISER
- UP/DOWN RISER W/FUSE
- INTERSTATE HIGHWAY
- FEDERAL HIGHWAY (PAVED)
- STATE ROAD (PAVED)
- COUNTY ROAD (PAVED)
- COUNTY ROAD (GRAVEL)
- UNIMPROVED ROAD
- PRAIRIE TRAILS
- RAILROAD
- GAS PIPELINE
- OIL PIPELINE
- WATER PIPELINE
- TELEPHONE LINE
- FIBER OPTICS
- BURIED SPLICE
- Y-SPLICE
- DOUBLE DEADEND
- AMI REPEATER

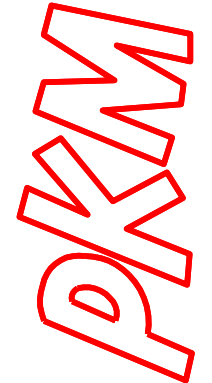
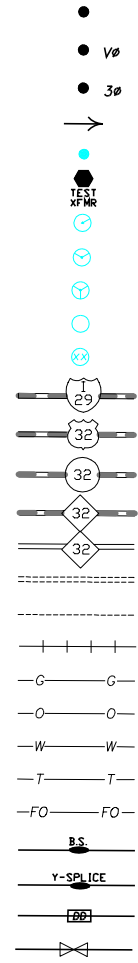

Customer Names

	07	08	05	04	03	02	01	01
09	10	11	12	13	14			
20	19	18	17	16	15			
21	22	23	24	25	26			
32	31	30	29	28	27			
33	34	35	36	37	38			
44	43	42	41	40	39			
45	46	47	48	49	50			
56	55	54	53	52				
57	58	59	60	61				
68	67	66	65	64				
69	70	71	72	73				
80	79	78	77	76				
	82		84	85				
			89					

MINNESOTA 87 MARSHALL WARREN MINNESOTA

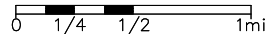
SCALE:

 0 1/4 1/2 1mi

DATE: 08/30/90
 REVISED: RV 06/18/2019

CØ.
 TWP.
 TWP.
 RANGE

MAP NO.
LEGEND

CALL FOR PKM OUTAGE

NAME	HOME #	CELL #	PKM CELL #
Ben Pahlen	701-740-0256	701-740-0256	
Charles. Reisen	218-294-6643	218-689-8132	218-684-4962
Chris Derosier	218-201-1312	218-201-1312	218-201-1312
Garden Valley	218-687-2449		
Jeff Rustad	218-773-2595	218-686-9858	218-686-9858
Jim Norland	218-686-9860	218-686-9860	218-686-9860
Joe Marcotte	218-686-9870	218-686-9870	218-686-9870
Matt Kazmierczak	218-416-0473	218-416-0473	
Mike Schmidt	218-745-4228	218-6869872	218-686-9872
Minnkota	701-795-4406		
Nolan Buchner	218-201-0584	218-201-0584	218-686-9863
Nolan Knott	218-637-0148	218-637-0148	218-637-0148
Randy Vetter	701-793-1606	701-793-1606	701-492-0606
Rick Bye	218-745-4583	218-201-0871	218-686-9861
Scott Slusar	218-686-9859	218-686-9859	218-686-9859
Trevor Snare	218-443-2800	218-443-2800	218-443-2800
PKM WARREN	218-745-4711	800-552-7366	218-686-9866
PKM HALLOCK	218-843-2592		218-686-9860
Otter Tail	800-492-4828		

BACK TO KEY MAP

ARC-FLASH SUMMARY

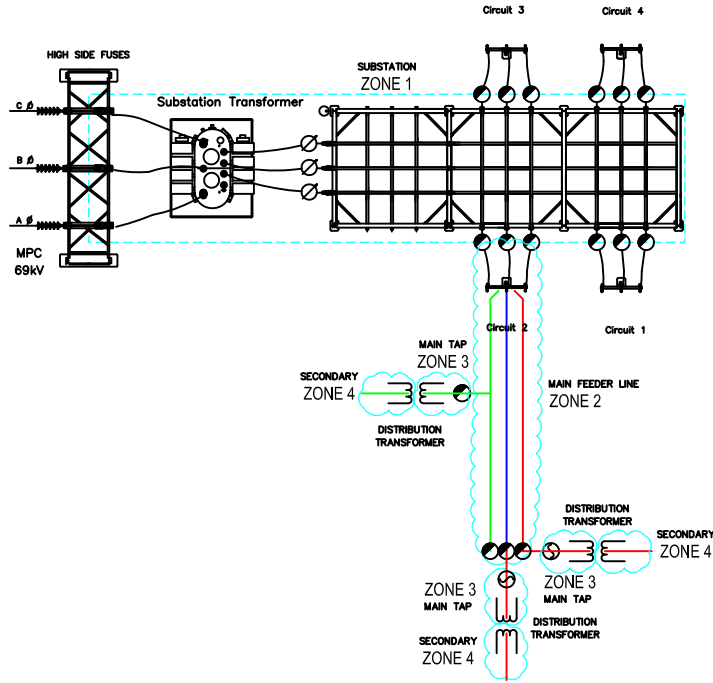

Zone	Description	Risk Category Protective Minimum Working Distance (inches)				
		0	1	2	3	4
1	Alvarado	9 ft	27	18	18	18
1	Argyle	13 ft	40	22	18	18
1	Euclid	8 ft	22	18	18	18
1	Hallock	13 ft	73	21	18	18
1	Halma	9 ft	26	18	18	18
1	Kennedy	13 ft	45	25	18	18
1	Lancaster	8 ft	23	18	18	18
1	Radium	8 ft	23	18	18	18
1	St. Vincent	5 ft	18	18	18	18
1	Strandquist	8 ft	22	18	18	18
1	Tabor	12 ft	37	20	18	18
2	Main Distribution Line (with one shot ENABLED)	18	18	18	18	18
2	Main Distribution Line (with one shot DISABLED)	36	26	18	18	18
3	Tap Lines (with one shot ENABLED)	18	18	18	18	18
3	Tap Lines (with one shot DISABLED)	23	18	18	18	18
3	4H50C13 (no one shot)	18	18	18	18	18
4	Transformer Secondary - 1φ 120 / 240 V 125 kVA or Less	18	18	18	18	18
4	Transformer Secondary - 3φ 120 / 208 / 240 V	De-energize				
4	Transformer Secondary - 3φ 277 / 240 / 480 V	De-energize				
4	Self-contained Meters	De-energize				
4	CT metering (10 awg or smaller)	De-energize				

ARC-FLASH HAZARD CATEGORY DESCRIPTIONS from Table 130.7(C)(10) NFPA 70E - 2009 Edition			
Hazard / Risk Category	Notes	Protective Clothing and Equipment	Notes
Category 0	Protective Clothing	Non-melting, flammable fibers (ex. Untreated Cotton, wool, rayon, silk)	
	Fire-Resistant (FR) Protective Equipment	Safety Glasses or Goggles (AS) Hearing Protection (Inserts for Ear Canal) Leather Gloves (AN)	# 2
Category 1	Fire-Resistant (FR) Clothing Min. Arc-Rating of 4	#1 Arc-Rated Long Sleeved Shirt Arc-Rated Pants Arc-Rated Coveralls Arc-Rated Face Shield or Arc-Flash hood Arc-Rated coat, parka, or rain gear (AN)	#3 #3 #4 #7
	Fire-Resistant (FR) Protective Equipment	Hardhat Safety Glasses or Goggles (AS) Hearing Protection (Inserts for Ear Canal) Leather Gloves (AN) Leather Shoes (AN)	#2
Category 2	Fire-Resistant (FR) Clothing Min. Arc-Rating of 8	#1 Arc-Rated Long Sleeved Shirt Arc-Rated Pants Arc-Rated Coveralls Arc-Rated Face Shield or Arc-Flash hood Arc-Rated coat, parka, or rain gear (AN)	#5 #5 #6 #7, #10
	Fire-Resistant (FR) Protective Equipment	Hardhat Safety Glasses or Goggles (AS) Hearing Protection (Inserts for Ear Canal) Leather Gloves (AN) Leather Shoes	#2
Category 3	Fire-Resistant (FR) Clothing Min. Arc-Rating of 25	#1 Arc-Rated Long Sleeved Shirt (AR) Arc-Rated Pants (AR) Arc-Rated Coveralls (AR) Arc-Rated Arc-Flash Suit Jacket and/or Suit Pants (AR) Arc-Rated Arc-Flash hood Arc-Rated coat, parka, or rain gear (AN)	#8 #8 #8 #8 #8
	Fire-Resistant (FR) Protective Equipment	Hardhat Fire-Resistant (FR) Hat Liner (AR) Safety Glasses or Goggles (AS) Hearing Protection (Inserts for Ear Canal) Arc-Rated Gloves Leather Shoes	#2
Category 4	Fire-Resistant (FR) Clothing Min. Arc-Rating of 40	#1 Arc-Rated Long Sleeved Shirt (AR) Arc-Rated Pants (AR) Arc-Rated Coveralls (AR) Arc-Rated Arc-Flash Suit Jacket and/or Suit Pants (AR) Arc-Rated Arc-Flash hood Arc-Rated coat, parka, or rain gear (AN)	#9 #9 #9 #9 #9
	Fire-Resistant (FR) Protective Equipment	Hardhat Fire-Resistant (FR) Hat Liner (AR) Safety Glasses or Goggles (AS) Hearing Protection (Inserts for Ear Canal) Arc-Rated Gloves Leather Shoes	#2



Electric Cooperative, Inc.
P.O.Box 108
406 North Minnesota St.
Warren, MN 56762
(218) 745-4711
(800) 552-7366

TOWNSHIP	MAP
ALMA	53
ANGUS	72
ARVESON	38
AUGSBURG	41
BELGIUM	76
BIG WOODS	56
BLOOMER	55
BRANDT	73
BRISLET	65
CANNON	16
CARIBOU	1
CARIBOU	01A
CARIBOU	14
CLOW	5
CLOW	10
COMSTOCK	61
DAVIS	35
DEERWOOD	37
DONNELLY	43
EAGLE PT	44
ESTHER	69
EUCLID	77
FANNY	84
FARLEY	66
FOLDAHL	52
FORK	45
G. FORKS	80
GRANVILLE	18
HALLOCK	22
HAMPDEN	19
HAZELTON	24
HELGELAND	64
HIGDEM	68
HILL	20
HUNTSVILLE	82
JUPITER	29
KEYSTONE	78
KLONDIKE	26
LINCOLN	39
LOWELL	89
MCKINLEY	2
MCKINLEY	13
MIDDLE RV	54
MCCREA	60
N RED RV	21
NELSON PK	40
NORTHLAND	70
NORWAY	28
OAK PARK	57
PARKER	46
PARNELL	85
PEAT LAND	15
PELAN	27
PERCY	25
POPPLETON	17
RICHARDVIL	4
RICHARDVIL	11
S RED RV	32
SANDSVILLE	67
SINNOTT	42
SKANE	31
SPRIBROOK	36
ST.VINC NW	7
ST.VINC W	8
ST.VINCENT	6
ST.VINCENT	9
STJOSEPH	3
STJOSEPH	12
SULLIVAN	79
SVEA	34
TABOR	71
TAMARAC	47
TEGNER	30
TEIEN	33
THOMPSON	23
VEGA	58
W.VALLEY	50
WANGER	48
WARRENTON	59
WRIGHT	49

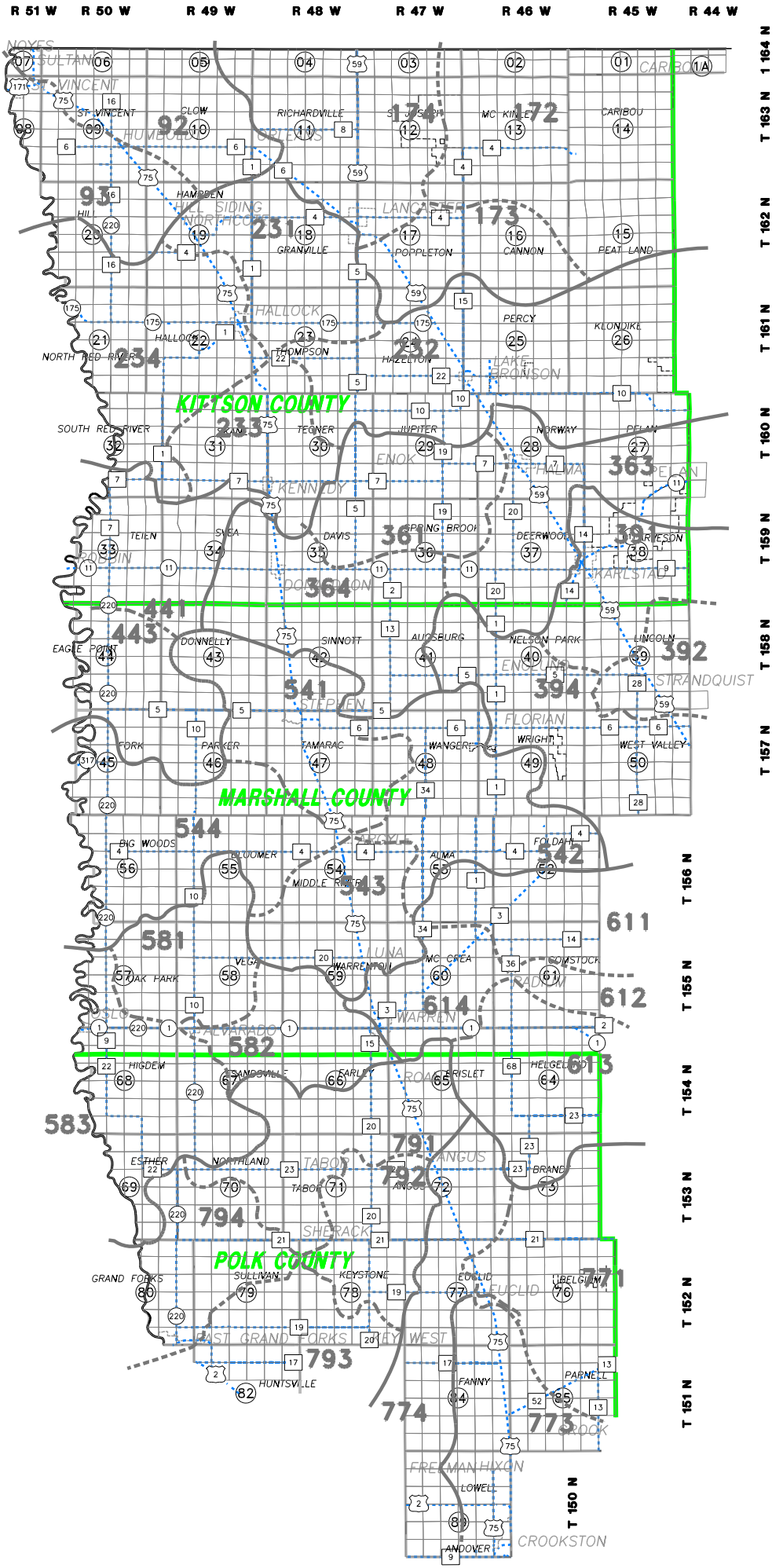

ACC	SEC	NAME	PHONE	S
01-002	26	NICK PUSKEDRA	7622221	A
01-003	28	LELAND PETERSON	4633497	A
01-005	31	BLAINE SCHMALZ	7628666	A
01-006	32	SCOTT BONNEMA	8563670	A
01-007	32	MITCH BONNEMA	2923813	A
01-009	34	KIM COMBS	2362907	A
01-014	35	CLARENCE RENVILLE	7821491	A
01-016	36	ROSEAU RIVER REFUGE		I
01-018	32	DORAN VENTURES	3900835	A
01-019	36	ELMER E SMITH		I
01-020	33	BLAINE SCHMALZ	7628666	A
01-021	33	SCOTT SOLUM	4374658	A
01-022	29	RICHARD P NELSON	7454809	I
01-023	29	ROLAND G BEDARD		I
01-024	29	LEO BEDARD	4320366	A
01-025	32	DAVE M DANIELSON	4632877	A
01-026	35	SHAWN SPINDLER		A
01-030	33	JOHN PREADY		I
01-031	34	US GEOLOGICAL SURVEY	4801329	A
01-032	32	AL JOHNSON	4362061	A
01-033	35	CODY SCHMALZ	7622195	A
01-034	34	ROLAND LARTER	8432741	I
01-035	36	BILL LEIBNITZ	4450054	A
01-036	34	CAL J SORENSON	4378429	A
01-037	32	MARK DANIELSON	4630553	A
01-038	26	U.S. BORDER PATROL		A

PKM

Customer Names

	07	08	05	04	03	02	01
09	10	11	12	13	14		
20	19	18	17	16	15		
21	22	23	24	25	26		
32	31	30	29	28	27		
33	34	35	36	37	38		
44	43	42	41	40	39		
45	46	47	48	49	50		
56	55	54	53	52			
57	58	59	60	61			
68	67	66	65	64			
69	70	71	72	73			
80	79	78	77	76			
	82		84	85			
			89				

01

ROSEAU

MINNESOTA 87 MARSHALL
WARREN MINNESOTA

SCALE:

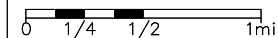

DATE: 08/30/90
REVISED: RV 06/18/2019

CO. KITTSOON
TWP. CARIBOU
TWP. 164N
RANGE 44W

MAP NO.

01A

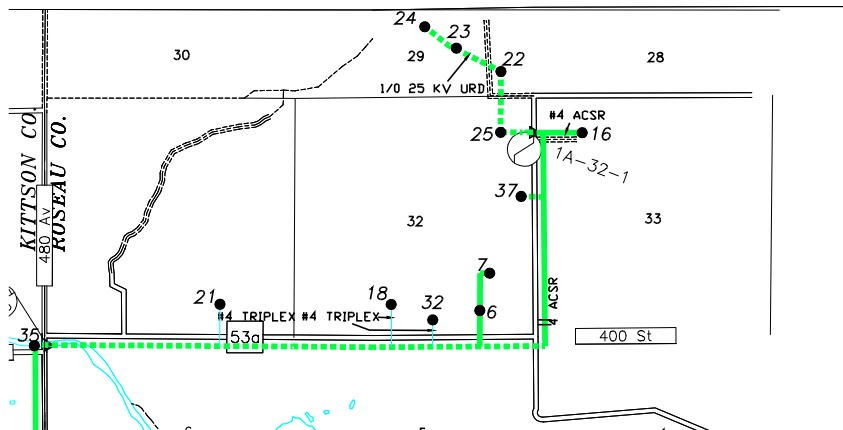

ACC	SEC	NAME	PHONE	S
01-002	26	NICK PUSKEDRA	7622221	A
01-003	28	LELAND PETERSON	4633497	A
01-005	31	BLAINE SCHMALZ	7628666	A
01-006	32	SCOTT BONNEMA	8563670	A
01-007	32	MITCH BONNEMA	2923813	A
01-009	34	KIM COMBS	2362907	A
01-014	35	CLARENCE RENVILLE	7821491	A
01-016	36	ROSEAU RIVER REFUGE		I
01-018	32	DORAN VENTURES	3900835	A
01-019	36	ELMER E SMITH		I
01-020	33	BLAINE SCHMALZ	7628666	A
01-021	33	SCOTT SOLUM	4374658	A
01-022	29	RICHARD P NELSON	7454809	I
01-023	29	ROLAND G BEDARD		I
01-024	29	LEO BEDARD	4320366	A
01-025	32	DAVE M DANIELSON	4632877	A
01-026	35	SHAWN SPINDLER		A
01-030	33	JOHN PREADY		I
01-031	34	US GEOLOGICAL SURVEY	4801329	A
01-032	32	AL JOHNSON	4362061	A
01-033	35	CODY SCHMALZ	7622195	A
01-034	34	ROLAND LARTER	8432741	I
01-035	36	BILL LEIBNITZ	4450054	A
01-036	34	CAL J SORENSON	4378429	A
01-037	32	MARK DANIELSON	4630553	A
01-038	26	U.S. BORDER PATROL		A

PKM

Customer
Names

01	08	05	02	03	02	01
09	10	11	12	13	14	
20	19	18	17	16	15	
21	22	23	24	25	26	
32	31	30	29	28	27	
33	34	35	36	37	38	
44	43	42	41	40	39	
45	46	47	48	49	50	
56	55	54	53	52		
57	58	59	60	61		
68	67	66	65	64		
69	70	71	72	73		
80	79	78	77	76		
	82		84	85		
			89			

02

01A

MINNESOTA 87 MARSHALL
WARREN MINNESOTA

SCALE:

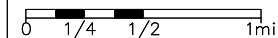

DATE: 08/30/90
REVISED: RV 06/18/2019

CO. KITTSOON
TWP. CARIBOU
TWP. 164N
RANGE 45W

MAP NO.

01

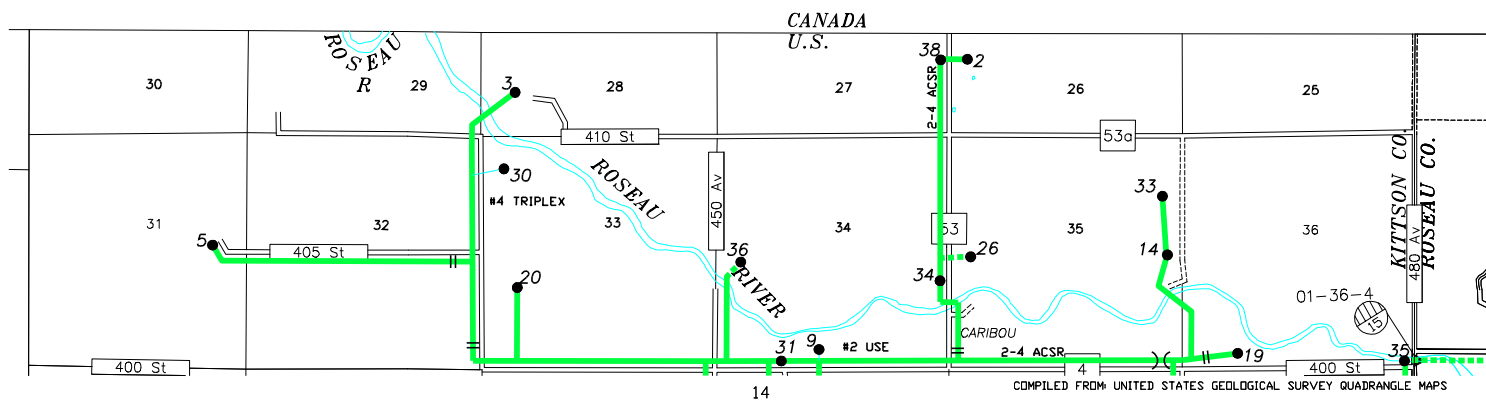

COMPILED FROM UNITED STATES GEOLOGICAL SURVEY QUADRANGLE MAPS

<u>ACC</u>	<u>SEC</u>	<u>NAME</u>	<u>PHONE</u>	<u>S</u>
02-001	30	SUSAN WEST	7622081	A
02-002	32	DWAIN H NELSON	4445044	A

PKM

Customer
Names

	07	08	05	04	03	02	01	00
09	10	11	12	13	14			
20	19	18	17	16	15			
21	22	23	24	25	26			
32	31	30	29	28	27			
33	34	35	36	37	38			
44	43	42	41	40	39			
45	46	47	48	49	50			
56	55	54	53	52				
57	58	59	60	61				
68	67	66	65	64				
69	70	71	72	73				
80	79	78	77	76				
	82		84	85				
			89					

03

01

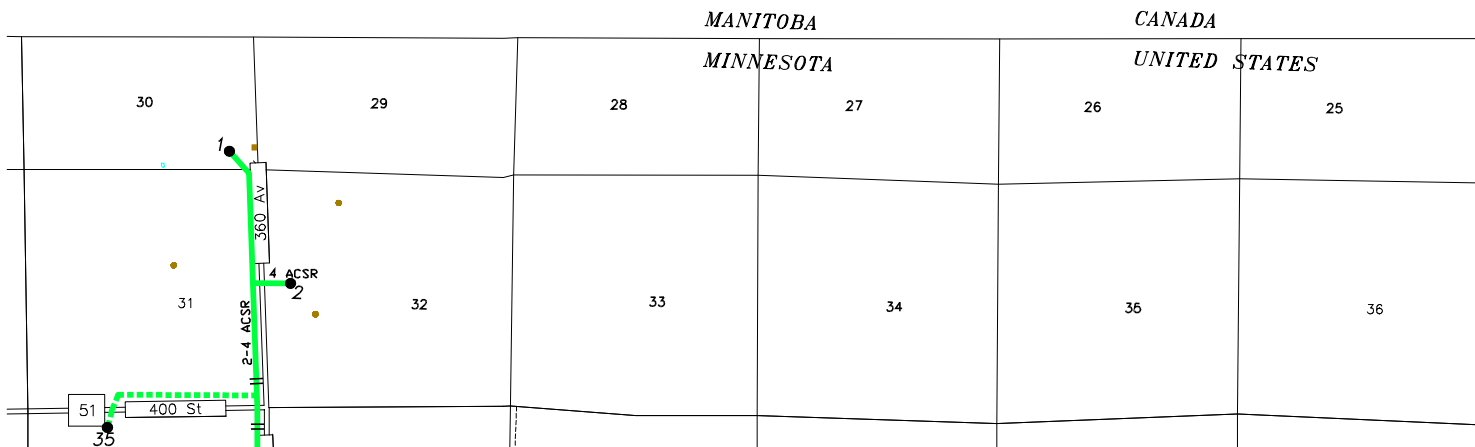

13

COMPILED FROM UNITED STATES GEOLOGICAL SURVEY QUADRANGLE MAPS

MINNESOTA 87 MARSHALL
WARREN MINNESOTA

SCALE:

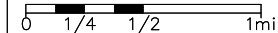

DATE: 08/30/90
REVISED: RV 06/18/2019

CO. KITTSON
TWP. MCKINLEY
TWP. 164N
RANGE 46W

MAP NO.

02

ACC	SEC	NAME	PHONE	S
03-001	26	PETER O'KEEFE	4326599	A
03-002	28	JAMES WALLENBERG	7624951	A
03-005	31	MIKE MIESNER	6297936	A
03-006	32	THOMAS MIESNER	7624141	A
03-007	32	MARY BARRON		A
03-009	34	JOHN MIESNER	7626696	A
03-011	34	HIDDEN MEADOWS TREE	4631855	A
03-012	31	KENNETH PETERSON	7626661	A
03-016	30	JONAH BRIDGER		A
03-018	31	RON OLSONOSKI	5602135	A
03-019	30	AMMEX TAX & DUTY FRE		A
03-020	34	KENNETH DEW	7621251	I
03-022	34	TERRY OGOREK		I
03-024	30	U.S. CUSTOMS AND BOR	8256202	A

Back to Map

Map: 03

Consumer count

Active: 12

Idle: 2

Retired: 0

Total:

14

PKM

Customer
Names

01	08	05	02	★	02	01	01
09	10	11	12	13	14		
20	19	18	17	16	15		
21	22	23	24	25	26		
32	31	30	29	28	27		
33	34	35	36	37	38		
44	43	42	41	40	39		
45	46	47	48	49	50		
56	55	54	53	52			
57	58	59	60	61			
68	67	66	65	64			
69	70	71	72	73			
80	79	78	77	76			
	82		84	85			
			89				

04

02

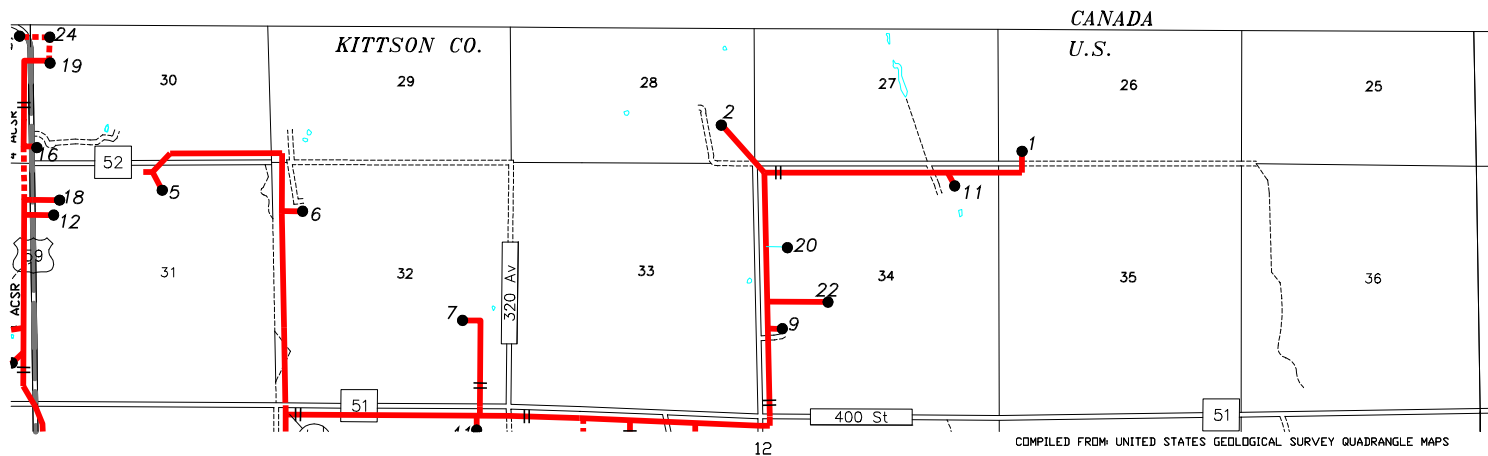

CANADA

U.S.

MINNESOTA 87 MARSHALL
WARREN MINNESOTA

SCALE:

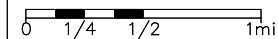

DATE: 08/30/90
REVISED: RV 06/18/2019

CO. KITTSOON
TWP. STJOSEPH
TWP. 164N
RANGE 47W

MAP NO.

03

ACC	SEC	NAME	PHONE	S
04-001	26	JOSEPH KRASKA	7626581	A
04-002	28	DAVID A GORSKI	7626845	I
04-004	30	JAMES DIAMOND	7622126	A
04-005	30	EARL KARBOVIAK	7626381	A
04-006	31	RYAN NELSON	7625435	A
04-008	32	JOHN WILSON	9882051	A
04-009	32	LUCILLE KNUTSON	7621841	A
04-010	33	ELIZABETH OLSON	7626831	A
04-011	34	RUBY PETERSON	7621851	A
04-012	35	BROOKE FINNEY	7623546	A
04-014	34	JUSTIN PETERSON	5260160	A
04-016	25	U.S. CUSTOMS AND BOR	8256202	A
04-020	36	ROYCE PETERSON	7628761	A
04-025	35	JULIUS R OTTO	7627961	A
04-026	36	LESTER WALLEMBERG	7622421	A
04-027	32	JOHN WILSON	9882051	A
04-029	32	GREGORY F WILSON	7627836	A
04-031	25	DAVE LANGEN	6744246	A
04-032	31	RYAN NELSON	7625435	A

[Back to Map](#)

Map: 04

Consumer count

Active: 18

Idle: 1

1

Retired: 0

Total:

19

PKM

Customer Names

	07	08	05	★	04	02	01	01
09	10	11	12	13	14			
20	19	18	17	16	15			
21	22	23	24	25	26			
32	31	30	29	28	27			
33	34	35	36	37	38			
44	43	42	41	40	39			
45	46	47	48	49	50			
56	55	54	53	52				
57	58	59	60	61				
68	67	66	65	64				
69	70	71	72	73				
80	79	78	77	76				
	82		84	85				
			89					

05

03

MANITOBA
MINNESOTA

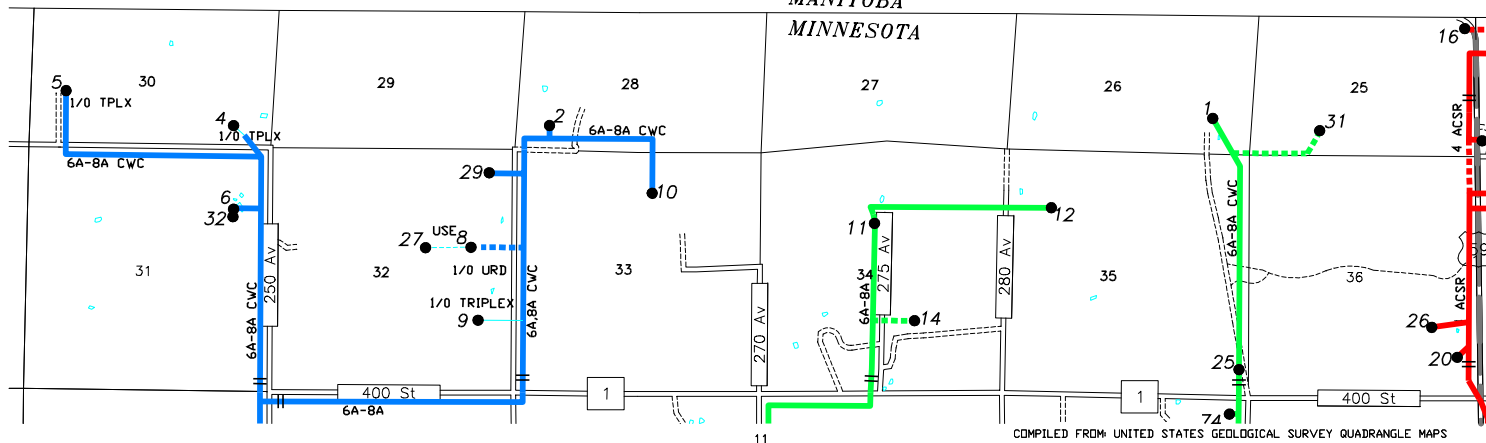

MINNESOTA 87 MARSHALL
WARREN MINNESOTA

SCALE:

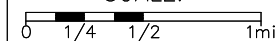

DATE: 08/30/90
REVISED: RV 06/18/2019

CO. KITTSOON
TWP. RICHARDVIL
TWP. 164N
RANGE 48W

MAP NO.

04

<u>ACC</u>	<u>SEC</u>	<u>NAME</u>	<u>PHONE</u>	<u>S</u>
05-001	30	GARY WEBSTER	3793281	A
05-002	31	FANNIE MAE		A
05-008	31	GREAT LAKES GAS TRAN	2057457	A
05-009	31	GREAT LAKES GAS TRAN	2057457	A

PKM

Customer
Names

01	02	03	04	05	06
09	10	11	12	13	14
20	19	18	17	16	15
21	22	23	24	25	26
32	31	30	29	28	27
33	34	35	36	37	38
44	43	42	41	40	39
45	46	47	48	49	50
56	55	54	53	52	
57	58	59	60	61	
68	67	66	65	64	
69	70	71	72	73	
80	79	78	77	76	
	82		84	85	
			89		

06

04

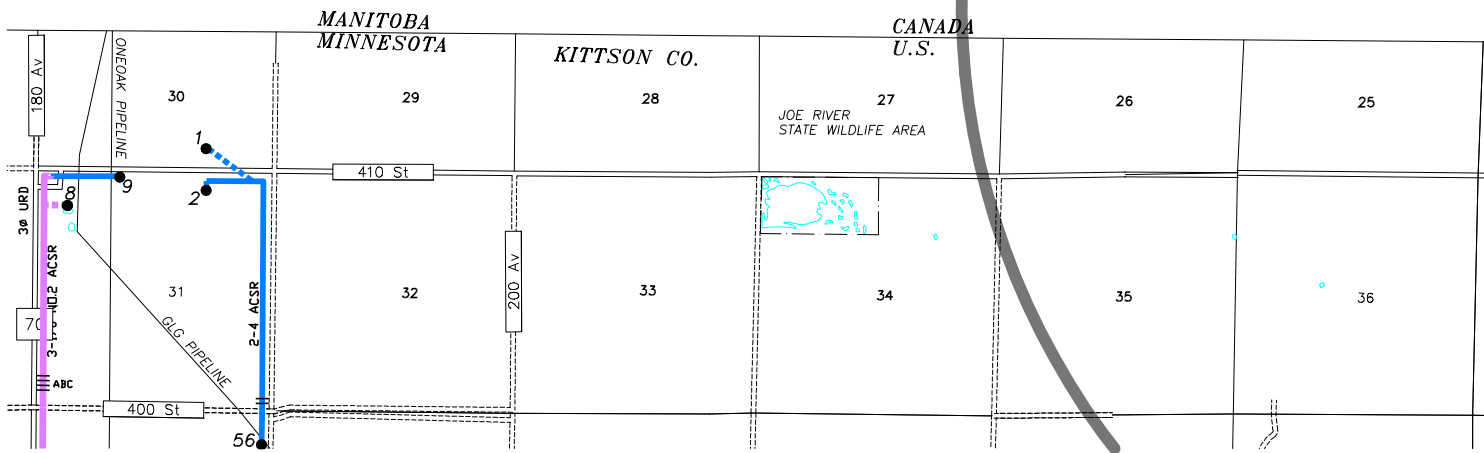

MINNESOTA 87 MARSHALL
WARREN MINNESOTA

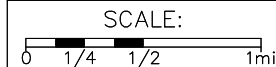

DATE: 08/30/90
REVISED: RV 06/18/2019

CO. KITTSON
TWP. CLOW
TWP. 164N
RANGE 49W

MAP NO.
05

ACC	SEC	NAME	PHONE	S
06-003	31	PROSSER-KUZNIA	7822767	A
06-005	32	GREGORY J NOLTE	8256940	A
06-006	32	PROSSER-KUZNIA	7822767	A
06-007	33	RONALD COX		I
06-009	34	RAYMOND WARD	3793208	A
06-011	34	ROBERT WARD	2808257	A
06-012	34	RAYMOND WARD	3793208	I
06-013	34	C P RAIL SYSTEMS INC		A
06-014	31	C P RAIL SYSTEMS INC		A
06-015	24	C P RAIL SYSTEMS INC		A

PKM

Customer Names

01	02	03	04	05	06
07	08	09	10	11	12
13	14	15	16	17	18
19	20	21	22	23	24
25	26	27	28	29	30
31	32	33	34	35	36
37	38	39	40	41	42
43	44	45	46	47	48
49	50	51	52	53	54
55	56	57	58	59	60
61	62	63	64	65	66
67	68	69	70	71	72
73	74	75	76	77	78
79	80	81	82	83	84
85	86	87	88	89	90

07

05

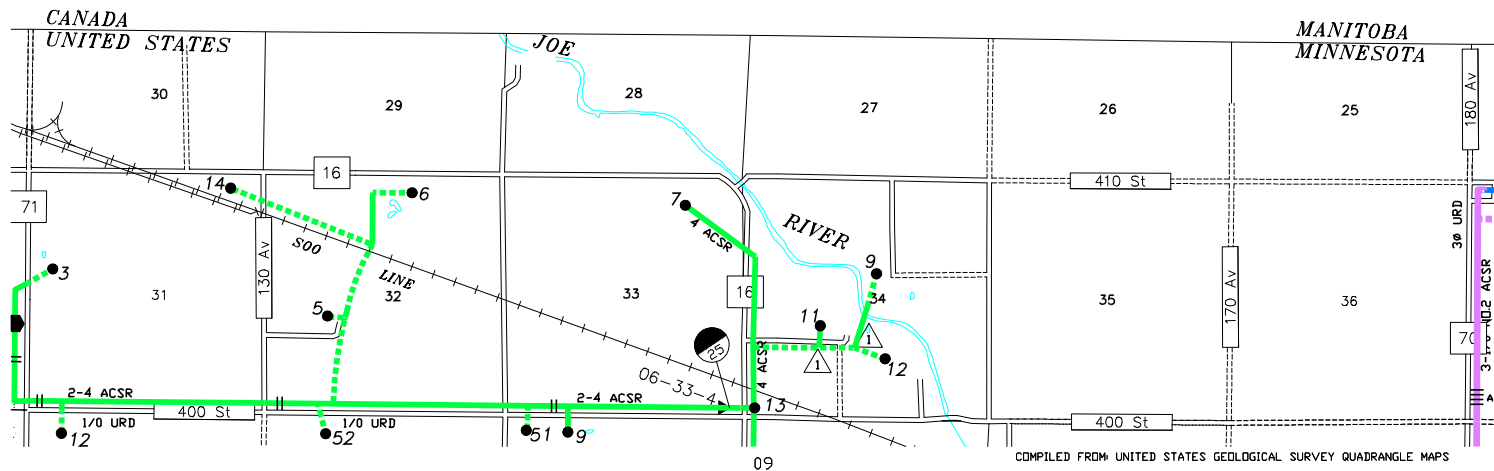

COMPILED FROM UNITED STATES GEOLOGICAL SURVEY QUADRANGLE MAPS

MINNESOTA 87 MARSHALL
WARREN MINNESOTA

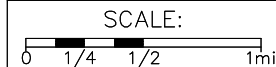

DATE: 08/30/90
REVISED: RV 06/18/2019

CO. KITTSON
TWP. ST.VINCENT
TWP. 164N
RANGE 50W

MAP NO.
06

PKM

Customer
Names

	08	05	04	03	02	01
09	10	11	12	13	14	
20	19	18	17	16	15	
21	22	23	24	25	26	
32	31	30	29	28	27	
33	34	35	36	37	38	
44	43	42	41	40	39	
45	46	47	48	49	50	
56	55	54	53	52		
57	58	59	60	61		
68	67	66	65	64		
69	70	71	72	73		
80	79	78	77	76		
	82		84	85		
			89			

06

06

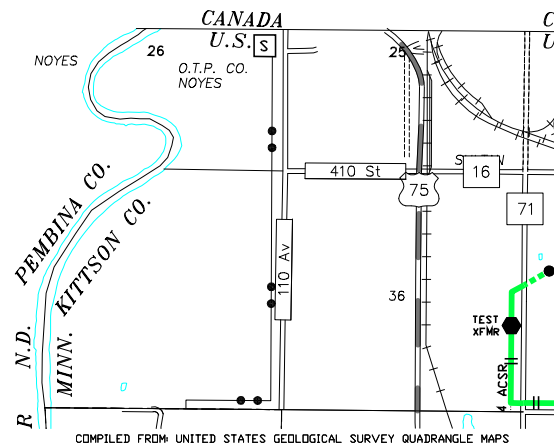

MINNESOTA 87 MARSHALL
WARREN MINNESOTA

SCALE:

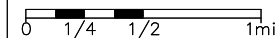

DATE: 08/30/90
REVISED: RV 06/18/2019

CO. KITTSON
TWP. ST.VINC NW
TWP. 164N
RANGE 51W

MAP NO.

07

ACC	SEC	NAME	PHONE	S
08-004	12	RYAN FARM	3793182	A
08-009	13	KIMBERLY DEGENSTEIN	3790009	I
08-013	24	GWEN FEICK	3793141	A
08-019	01	BRENT COSLEY	3793233	A
08-020	01	CONESTOGA FARM	8256370	A
08-021	01	GREGORY J NOLTE	8256940	A

Back to Map

Map: 08

Consumer count

Active:

5

Idle:

1

Retired:

0

Total:

6

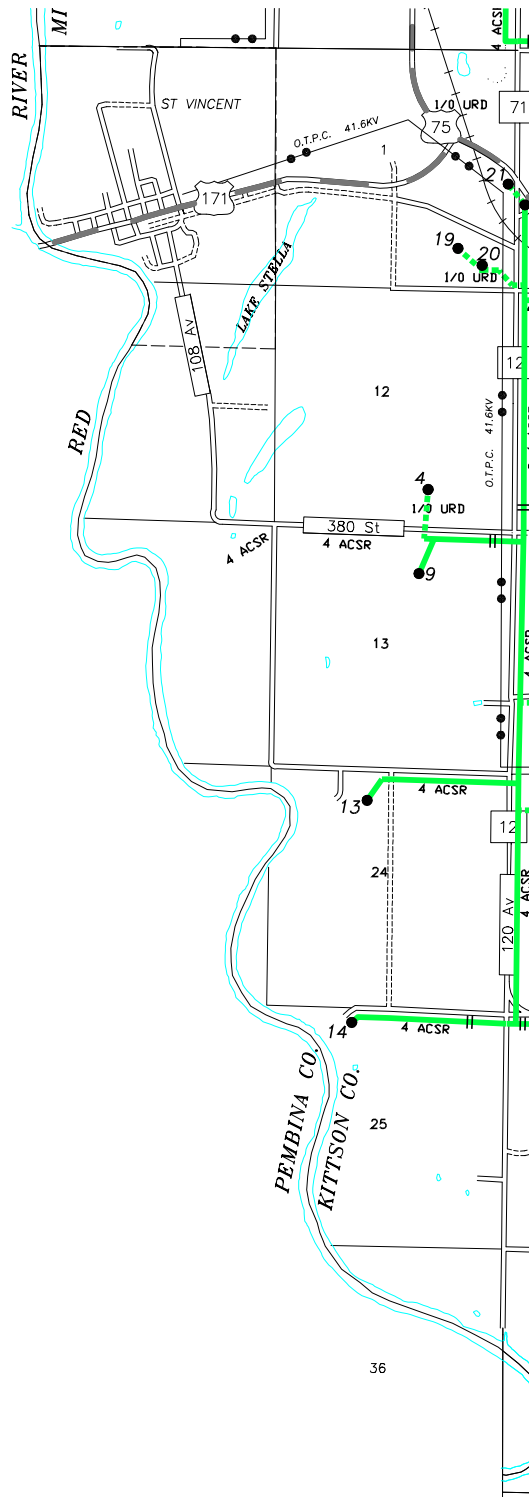

PKM

Customer Names

09	08	05	04	03	02	01	00
09	10	11	12	13	14		
20	19	18	17	16	15		
21	22	23	24	25	26		
27	32	31	30	29	28	27	
33	34	35	36	37	38		
44	43	42	41	40	39		
45	46	47	48	49	50		
56	55	54	53	52			
57	58	59	60	61			
68	67	66	65	64			
69	70	71	72	73			
80	79	78	77	76			
	82		84	85			
			89				

MINNESOTA 87 MARSHALL
WARREN MINNESOTA

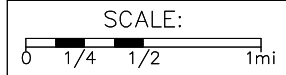

DATE: 08/30/90
REVISED: RV 06/18/2019

CO. KITTSON
TWP. ST.VINC W
TWP. 163N
RANGE 51W

MAP NO.
08

ACC	SEC	NAME	PHONE	S
09-001	02	DOUGLAS FINNEY		A
09-004	02	ASH BROTHERS	2929595	A
09-005	03	D & J FARMS		A
09-006	03	W H ASH		A
09-007	03	SHAW FARMS	6390857	A
09-009	04	PATRICK MISSON		A
09-012	06	GREGORY J NOLTE	8256940	A
09-013	07	GARY WEBSTER	3793281	A
09-014	08	GARY WEBSTER INC	3793281	A
09-015	09	DALE WEBSTER	3793192	A
09-016	10	SHANE STEWART	3793282	A
09-017	32	MARK BALDWIN	3793284	I
09-020	16	D & J FARMS		A
09-022	18	BRENT COSLEY	3793233	A
09-023	19	BRENT COSLEY	3793233	A
09-025	21	MARSHAL HEMMES	3793205	A
09-026	22	RUTH EASTON	8438059	I
09-027	22	LANCE LOER	8431334	A
09-029	22	SHAWN STEWART	2618971	A
09-030	22	D & J FARMS		A
09-031	28	ROGER J LOER	3793112	A
09-032	29	BRENT COSLEY	3793233	A
09-035	32	DAVID LOER	7739558	A
09-037	34	WILLIAM I GATHERIDGE	3793265	A
09-038	36	SAMANTHA FROST	6282207	A
09-040	11	DANIEL FINNEY	3793245	A
09-042	06	STEVE GJERDE	3793119	A
09-043	11	DANIEL FINNEY	3793245	A
09-044	30	BRENT COSLEY	3793233	A
09-045	09	DIANA WEBSTER	8435192	A
09-046	36	FINNEY BROS.	3793245	A
09-047	14	GARY H JOHNSON	3793291	A
09-048	34	JAMES D GATHERIDGE	3793226	A
09-049	14	GARY H JOHNSON	3793291	A
09-051	04	PATRICK MISSON		A
09-052	05	GREGORY J NOLTE	8256940	A
09-053	22	D & J FARMS		A
09-054	28	JESSE STREGE	7626721	A
09-055	22	D & J FARMS		A
09-056	18	BRENT COSLEY	3793233	A
09-057	21	DAVID HEMMES		A
09-058	16	BURLINGTON NORTHERN		A
09-059	21	BURLINGTON NORTHERN		A
09-060	07	BURLINGTON NORTHERN		A
09-061	22	WILWAND FARMS	8256577	A
09-062	36	WILWAND FARMS	8256577	A

PKM

Customer Names

01	06	05	04	03	02	01	07
08	10	11	12	13	14		
	20	19	18	17	16	15	
	21	22	23	24	25	26	
	32	31	30	29	28	27	
	33	34	35	36	37	38	
	44	43	42	41	40	39	
	45	46	47	48	49	50	
	56	55	54	53	52		
	57	58	59	60	61		
	68	67	66	65	64		
	69	70	71	72	73		
	80	79	78	77	76		
	82		84	85			
						89	

MINNESOTA 87 MARSHALL
WARREN MINNESOTA

SCALE:

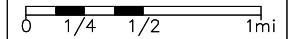

DATE: 08/30/90
REVISED: RV 06/18/2019

CO. KITTSON
TWP. ST. VINCENT
TWP. 163N
RANGE 50W

MAP NO.

09

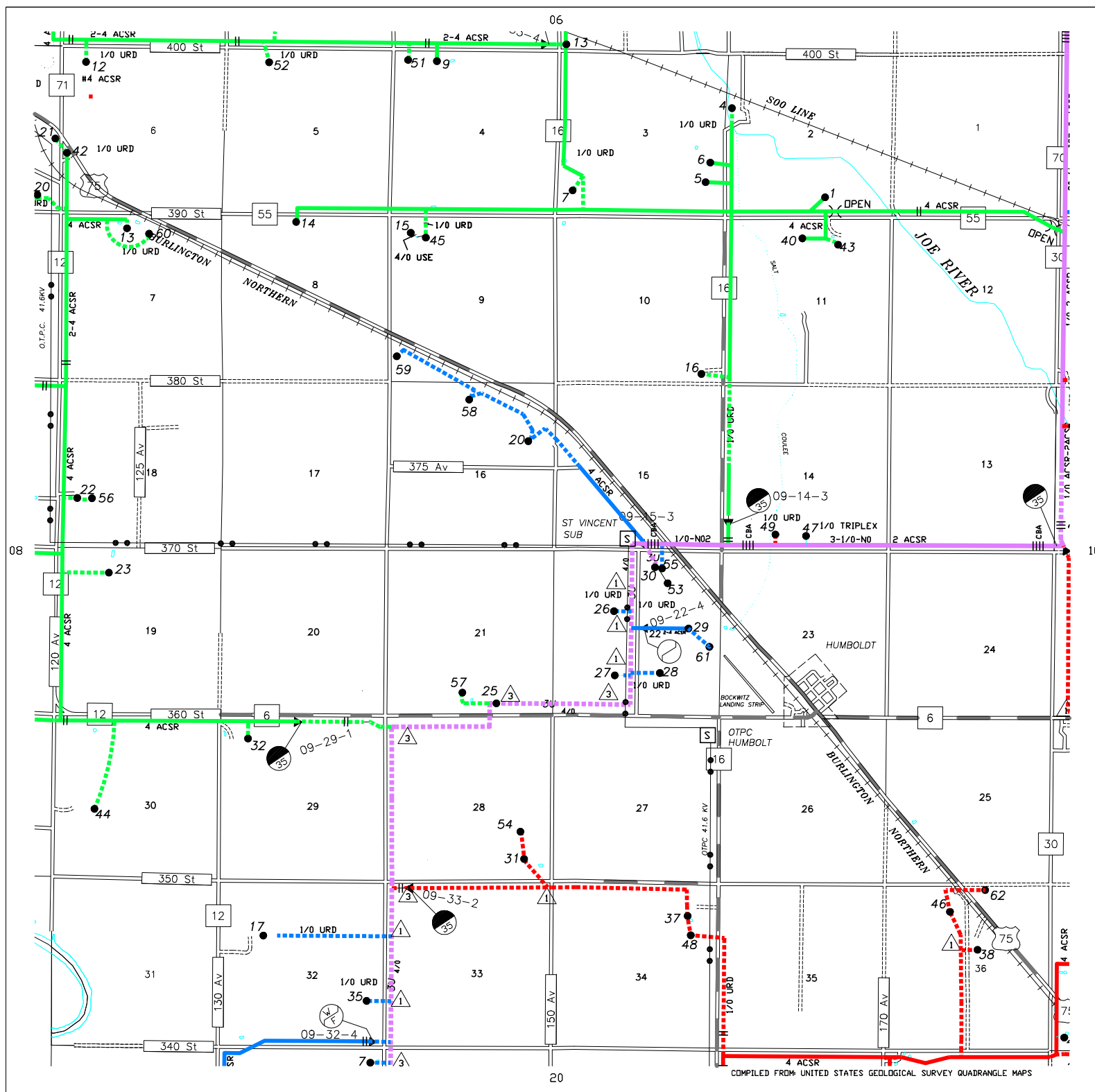

COMPILED FROM UNITED STATES GEOLOGICAL SURVEY QUADRANGLE MAPS

ACC	SEC	NAME	PHONE	S
10-001	15	JESSE STREGE	7626721	A
10-002	05	TIMOTHY MOORE	2303738	A
10-003	05	JAMES YOUNGGREN	8433475	I
10-008	11	MERLE ARIN	7625135	I
10-009	28	TIM DEXTER	3793287	A
10-010	13	DANIEL HUNTER	7625331	A
10-011	14	ALLEN CLOW	8432709	A
10-012	14	RICHARD CLOW	8431569	A
10-015	18	THEUNS STEYN	3793130	A
10-016	21	MARK WIESE	3793243	A
10-017	22	JOEL VOLD	8432096	A
10-023	24	JIM STREGE	7621771	A
10-024	24	RONALD-TERRY K HANSO	7621905	A
10-038	24	JOHN STENQUIST	7625485	A
10-044	27	GREAT LAKES GAS TRAN	2057457	A
10-045	26	RICHARD SUGDEN	8433416	A
10-046	27	ROBERT BRIDGES	6662208	A
10-048	31	PAUL GATHERIDGE		A
10-049	31	BRADLEY SOBOLIK	8432436	A
10-050	05	GREAT LAKES GAS TRAN	2057457	A
10-052	24	JOHN STENQUIST	7625485	A
10-054	19	NORTH KITTSON WATER	7546161	A
10-055	24	JAMES KOTCHMAN		I
10-056	06	GREAT LAKES GAS TRAN	2057457	A
10-057	15	GREAT LAKES GAS TRAN	2057457	A
10-059	09	GREAT LAKES GAS TRAN	2057457	A
10-060	24	ORLEANS GRAIN CO.	7626691	A
10-061	26	GREAT LAKES GAS TRAN	2057457	A
10-062	24	JOLIETTE AG SYSTEMS	4546226	I
10-063	07	SHANE STEWART	3793282	A
10-064	27	PROSSER-KUZNIA	7822767	A
10-065	24	C P RAIL SYSTEMS INC		A

[Back to Map](#)

Map: 10

Consumer count

Active: 28

Idle:

4

Retired: 0

Total:

32

PKM

Customer Names

07	08	05	04	03	02	01	00
09	11	12	13	14			
20	19	18	17	16	15		
21	22	23	24	25	26		
32	31	30	29	28	27		
33	34	35	36	37	38		
44	43	42	41	40	39		
45	46	47	48	49	50		
56	55	54	53	52			
57	58	59	60	61			
68	67	66	65	64			
69	70	71	72	73			
80	79	78	77	76			
82		84	85				
			89				

MINNESOTA 87 MARSHALL
WARREN MINNESOTA

SCALE:

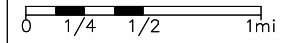

DATE: 08/30/90
REVISED: RV 06/18/2019

CO. KITTSOON
TWP. CLOW
TWP. 163N
RANGE 49W

MAP NO.

10

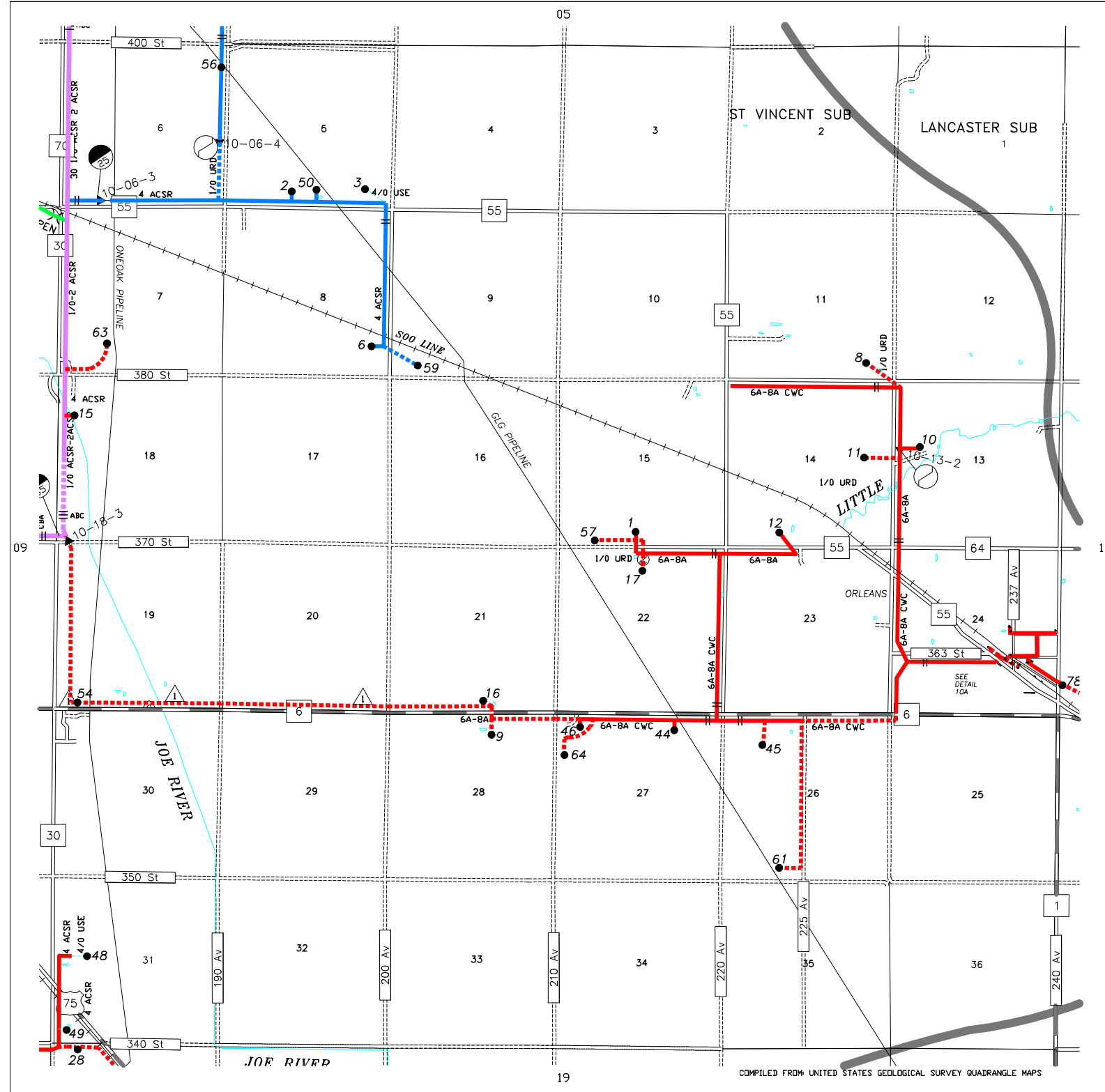

ACC	SEC	NAME	PHONE	S
10-001	15	JESSE STREGE	7626721	A
10-002	05	TIMOTHY MOORE	2303738	A
10-003	05	JAMES YOUNGGREN	8433475	I
10-008	11	MERLE ARIN	7625135	I
10-009	28	TIM DEXTER	3793287	A
10-010	13	DANIEL HUNTER	7625331	A
10-011	14	ALLEN CLOW	8432709	A
10-012	14	RICHARD CLOW	8431569	A
10-015	18	THEUNS STEYN	3793130	A
10-016	21	MARK WIESE	3793243	A
10-017	22	JOEL VOLD	8432096	A
10-023	24	JIM STREGE	7621771	A
10-024	24	RONALD-TERRY K HANSO	7621905	A
10-038	24	JOHN STENQUIST	7625485	A
10-044	27	GREAT LAKES GAS TRAN	2057457	A
10-045	26	RICHARD SUGDEN	8433416	A
10-046	27	ROBERT BRIDGES	6662208	A
10-048	31	PAUL GATHERIDGE		A
10-049	31	BRADLEY SOBOLIK	8432436	A
10-050	05	GREAT LAKES GAS TRAN	2057457	A
10-052	24	JOHN STENQUIST	7625485	A
10-054	19	NORTH KITTSON WATER	7546161	A
10-055	24	JAMES KOTCHMAN		I
10-056	06	GREAT LAKES GAS TRAN	2057457	A
10-057	15	GREAT LAKES GAS TRAN	2057457	A
10-059	09	GREAT LAKES GAS TRAN	2057457	A
10-060	24	ORLEANS GRAIN CO.	7626691	A
10-061	26	GREAT LAKES GAS TRAN	2057457	A
10-062	24	JOLIETTE AG SYSTEMS	4546226	I
10-063	07	SHANE STEWART	3793282	A
10-064	27	PROSSER-KUZNIA	7822767	A
10-065	24	C P RAIL SYSTEMS INC		A

[Back to Map](#)

Map: 10

Consumer count

Active: 28

Idle:

4

Retired: 0

Total:

32

PKM

Customer
Names

01	08	15	02	03	02	01	01
09	10	11	12	13	14		
20	19	18	17	16	15		
21	22	23	24	25	26		
27	32	31	30	29	28	27	
38	33	34	35	36	37	38	
44	43	42	41	40	39		
45	46	47	48	49	50		
56	55	54	53	52			
57	58	59	60	61			
68	67	66	65	64			
69	70	71	72	73			
80	79	78	77	76			
	82		84	85			
			89				

MINNESOTA 87 MARSHALL
WARREN MINNESOTA

DATE: 12/6/96
REVISED: RV 06/18/2019

CO. KITTSOON
TWP. CLOW
TWP. 163N
RANGE 49W

MAP NO.

10A

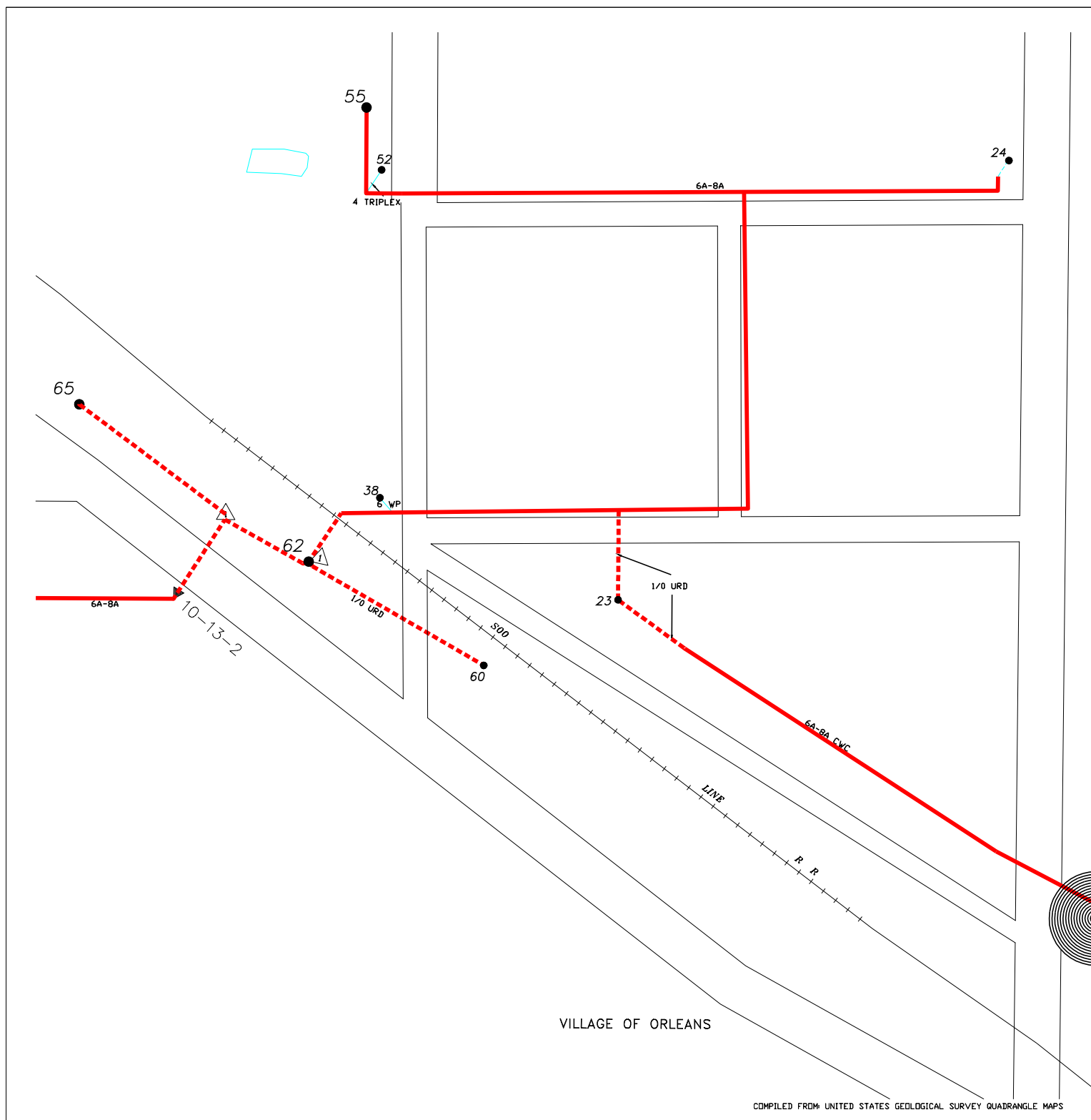

VILLAGE OF ORLEANS

COMPILED FROM UNITED STATES GEOLOGICAL SURVEY QUADRANGLE MAPS

ACC	SEC	NAME	PHONE	S
11-002	02	JUSTIN PETERSON	5260160	A
11-006	04	JOHN WILSON	9882051	A
11-007	05	GEORGE H HANSON	7622148	A
11-010	07	ROY STEWART	7624571	A
11-011	08	RONALD L HANSON	7626771	A
11-012	08	DAVID W THOMSON		I
11-014	09	JESSE STREGE	7626721	A
11-015	09	GERANE NELSON	7625435	I
11-016	10	JUSTIN PERRY	5260554	A
11-018	10	DANIKA KENT	2809691	A
11-019	11	JOHN STENQUIST	7625485	A
11-021	12	CHERI SULLIVAN		A
11-022	12	TONY BLAZE	8432017	A
11-023	14	PAUL OLSONAWSKI	7621911	A
11-027	16	RYAN NELSON	7625435	A
11-028	17	RANDALL R STREGE	7628931	A
11-029	17	TERENCE KENT	7621905	A
11-030	18	ROY STEWART	7624571	A
11-031	20	SCOTT NELSON	7627751	A
11-032	20	MARGARET BACKSTROM	4930424	A
11-034	22	LANCE LUPIEN	8435227	A
11-035	22	RANDAL SWENSON	7625371	A
11-036	23	ROBERT A PETERSON	9882070	A
11-038	24	ROGER SATTERLUND	7626231	A
11-045	15	LARRY WILEBSKI	7624205	A
11-047	30	NATHAN CERKOWNIK	3066053	A
11-048	33	RICHARD NICHOLSON	7627461	A
11-049	34	RICHARD NICHOLSON	7627461	A
11-050	36	ARLEN LYBERG	7628231	A
11-051	34	CHRIS SWENSON	7621831	A
11-052	35	RICK SCHMIEDEBERG	7455292	A
11-054	12	DONNIE SCHMIEDEBERG	7622131	A
11-058	27	RONI WILBUR	5260880	A
11-059	11	ROSARY C HOLY	8432323	A
11-061	29	DOUG R. NELSON INC	7626691	A
11-063	10	JERROLL J PETERSON	7628731	A
11-065	36	SHANNON LANGERUD	7621581	A
11-067	17	CLARA STREGE	7626761	A
11-069	03	BRUCE V NIELSEN	7628471	A
11-070	35	MARK HANSON	7621781	I
11-071	08	JOE OLSONAWSKI	7624611	A
11-072	03	BRUCE V NIELSEN	7628471	A
11-073	23	ROBERT A PETERSON	9882070	I
11-074	02	WIKSTROM TELEPHONE	4362121	A
11-075	14	PAUL OLSONAWSKI	7621911	A
11-076	04	JOHN WILSON	9882051	A
11-077	10	JOHN KRAWCHUK	7622759	A
11-078	19	C P RAIL SYSTEMS INC		A

Back to Map

Map: 11

Consumer count

Active: 44

Idle:

4

Retired: 0

Total:

48

PKM

Customer
Names

01	02	03	04	05	06	07	08
09	10	11	12	13	14		
20	19	18	17	16	15		
21	22	23	24	25	26		
32	31	30	29	28	27		
33	34	35	36	37	38		
44	43	42	41	40	39		
45	46	47	48	49	50		
56	55	54	53	52			
57	58	59	60	61			
68	67	66	65	64			
69	70	71	72	73			
80	79	78	77	76			
82		84	85				
			89				

MINNESOTA 87 MARSHALL
WARREN MINNESOTA

SCALE:

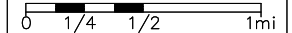

DATE: 08/30/90
REVISED: RV 06/18/2019

CO. KITTSOON
TWP. RICHARDVIL
TWP. 163N
RANGE 48W

MAP NO.

11

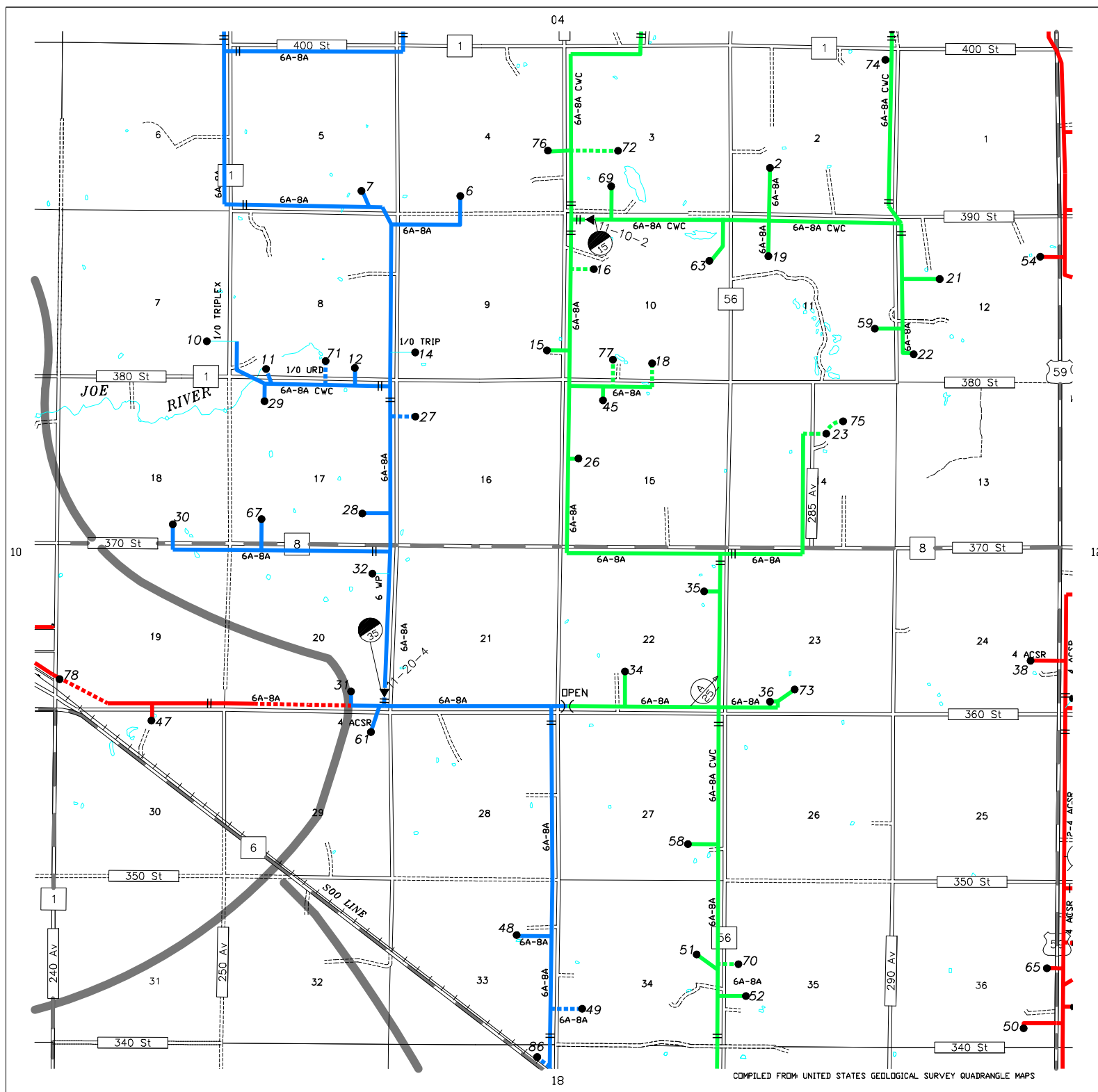

COMPILED FROM UNITED STATES GEOLOGICAL SURVEY QUADRANGLE MAPS

ACC	SEC	NAME	PHONE	S
12-001	04	JOHN LEDOUX	7626251	A
12-002	04	JOSEPH WILEBSKI	7627251	A
12-003	04	STANLEY KRASKA	7626261	A
12-005	06	JOANNE EASTER	7803968	A
12-006	06	JOSEPH WILEBSKI	7627251	I
12-007	07	LEE CHRISTENSEN	7625981	A
12-011	19	PAUL OLSONAWSKI	7621911	A
12-017	28	RODNEY POTRAMENT	7621641	A
12-019	29	FRANKLIN SKAPPEL	6811778	A
12-020	17	RITA WILWANT	7624115	A
12-021	30	DAN VAGLE	7621960	A
12-022	30	DANNY LYBERG	7628101	I
12-024	31	TED BALL	7621231	I
12-025	32	DANNY LYBERG	7628101	A
12-026	21	RICHARD SUGDEN	8433416	A
12-027	32	GREG L BOGESTAD	4662875	I
12-028	34	JOE P BOROSKI	7626641	A
12-030	09	MIKE COFFIELD		A
12-031	08	JOSEPH WILEBSKI	7627251	I
12-033	25	B.B.C.I.	4699036	A
12-035	31	JAMES WALLENBERG	7624951	A
12-041	05	JOSEPH WILEBSKI	7627251	A
12-043	10	JERRY BERNSTROM	7625255	A
12-044	03	KEVIN KEENEY	3267001	I
12-046	19	NORTH KITTSON WATER	7546161	A
12-047	21	ROBERT SUGDEN	6343219	A
12-048	27	PAINE-SMUDE HOLDINGS	2321165	A
12-049	27	ST. JOSEPH HUNTING L		A
12-050	26	ARNE SUNDEM	6811900	A
12-051	19	PAUL OLSONAWSKI	7621911	A
12-052	28	KEITH POTRAMENT	7624581	I
12-053	25	SIX STAR DEER CAMP	8432652	A
12-054	17	RITA WILWANT	7624115	I
12-055	20	KEITH POTRAMENT	7624581	A
12-056	21	DALE E DUNN	7660456	A
12-057	27	BRUCE PAINE		A
12-058	21	DUANE DUNN	3014759	A
12-059	31	JEREMY MCLAUGHLIN	2388472	A

PKM

Customer Names

07	08	05	04	03	02	01	00
09	10	11	★	13	14		
20	19	18	17	16	15		
21	22	23	24	25	26		
32	31	30	29	28	27		
33	34	35	36	37	38		
44	43	42	41	40	39		
45	46	47	48	49	50		
56	55	54	53	52			
57	58	59	60	61			
68	67	66	65	64			
69	70	71	72	73			
80	79	78	77	76			
	82		84	85			
			89				

MINNESOTA 87 MARSHALL
WARREN MINNESOTA

SCALE:

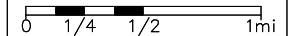

DATE: 08/30/90
REVISED: RV 06/18/2019

CO. KITTSOON
TWP. STJOSEPH
TWP. 163N
RANGE 47W

MAP NO.

12

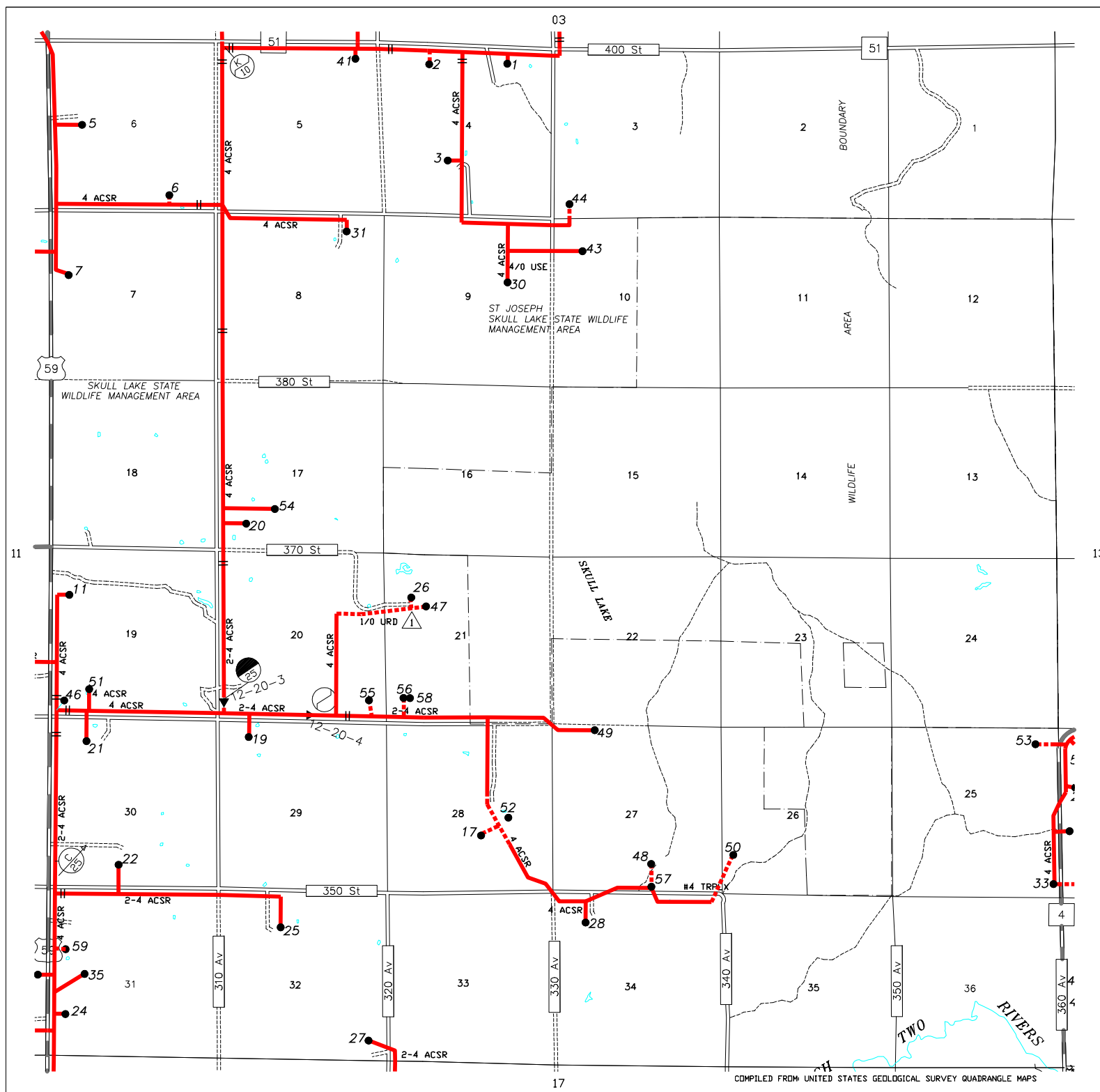

ACC	SEC	NAME	PHONE	S
13-001	05	LEE W PEMBERTON	8432074	A
13-002	06	LEROY LARTER	7628461	A
13-003	06	ROY COOMBE	9551391	A
13-005	08	DARREL STEIEN	7627425	A
13-008	20	ERIK FINNEY	7628151	A
13-009	20	CURTIS O LINDQUIST	7626421	A
13-010	20	ERIK FINNEY	7628151	A
13-012	23	GENE CLINTON	2652875	I
13-013	31	GENEVIEVE SEVIGNY	2349631	I
13-014	26	ROY FRAME	7626901	A
13-016	28	ROLAND LARTER	8432741	A
13-017	29	DENNIS O LINDQUIST	7626421	A
13-019	31	MAURICE FINNEY	7392940	A
13-020	30	HILARY J NOWACKI	8432310	I
13-021	30	MATTHEW ANDERSON	7626211	A
13-022	32	GERALD KAROL	5432980	A
13-023	31	LAWRENCE FAM PARTNER	8432645	A
13-024	31	VAN PANKRATZ	7622161	A
13-026	32	HALF PINE DEER CAMP	6744228	I
13-027	32	DAVID KAROL	2653361	A
13-031	22	GENE CLINTON	2652875	A
13-032	30	WIKSTROM TELEPHONE	4362121	I
13-033	05	JOANN WINGER	7622020	A
13-034	17	C. J. PETERSON	8431766	A
13-035	06	CLAYTON FRAME	7628491	I
13-036	23	JON NESS	6627957	A
13-038	30	DAVE HOLM	5699026	A
13-040	30	ROBERT R ANDERSON	8432879	A
13-041	31	ROBERT ZITZLOFF	2862073	A
13-042	31	ROY OLSEN	7625721	I
13-043	32	VERNON BAHR	3793181	A
13-044	17	TOMBSTONE ALLEY	8433515	A
13-045	18	DONALD HOSTRUP	7626466	I
13-046	26	JERRY FRAME	7628361	A
13-047	19	JERRY BERNSTROM	7625255	I
13-048	08	DONNA L LANGAAS	4363920	A
13-049	30	WIKSTROM TELEPHONE	4362121	A
13-050	30	ED ANDERSON	7547851	A
13-051	08	ROLAND LARTER	8432741	I
13-052	17	DONALD HOSTRUP	7626466	I
13-053	20	ERIK FINNEY	7628151	A
13-054	30	GARY H JOHNSON	3793291	A
13-055	30	MN DOT		A
13-056	30	PATRICK ANDERSON	7625961	A

Back to Map

Map: 13

Consumer count

Active: 33

Idle:

11

Retired: 0

Total:

44

PKM

Customer
Names

01	02	03	04	05	06	07	08
09	10	11	12	13	14	15	16
17	18	19	20	21	22	23	24
25	26	27	28	29	30	31	32
33	34	35	36	37	38	39	40
41	42	43	44	45	46	47	48
49	50	51	52	53	54	55	56
57	58	59	60	61	62	63	64
65	66	67	68	69	70	71	72
73	74	75	76	77	78	79	80
81	82	83	84	85	86	87	88
89	90	91	92	93	94	95	96

MINNESOTA 87 MARSHALL
WARREN MINNESOTA

SCALE:

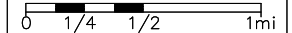

DATE: 08/30/90
REVISED: RV 06/18/2019

CO. KITTSOON
TWP. MCKINLEY
TWP. 163N
RANGE 46W

MAP NO.

13

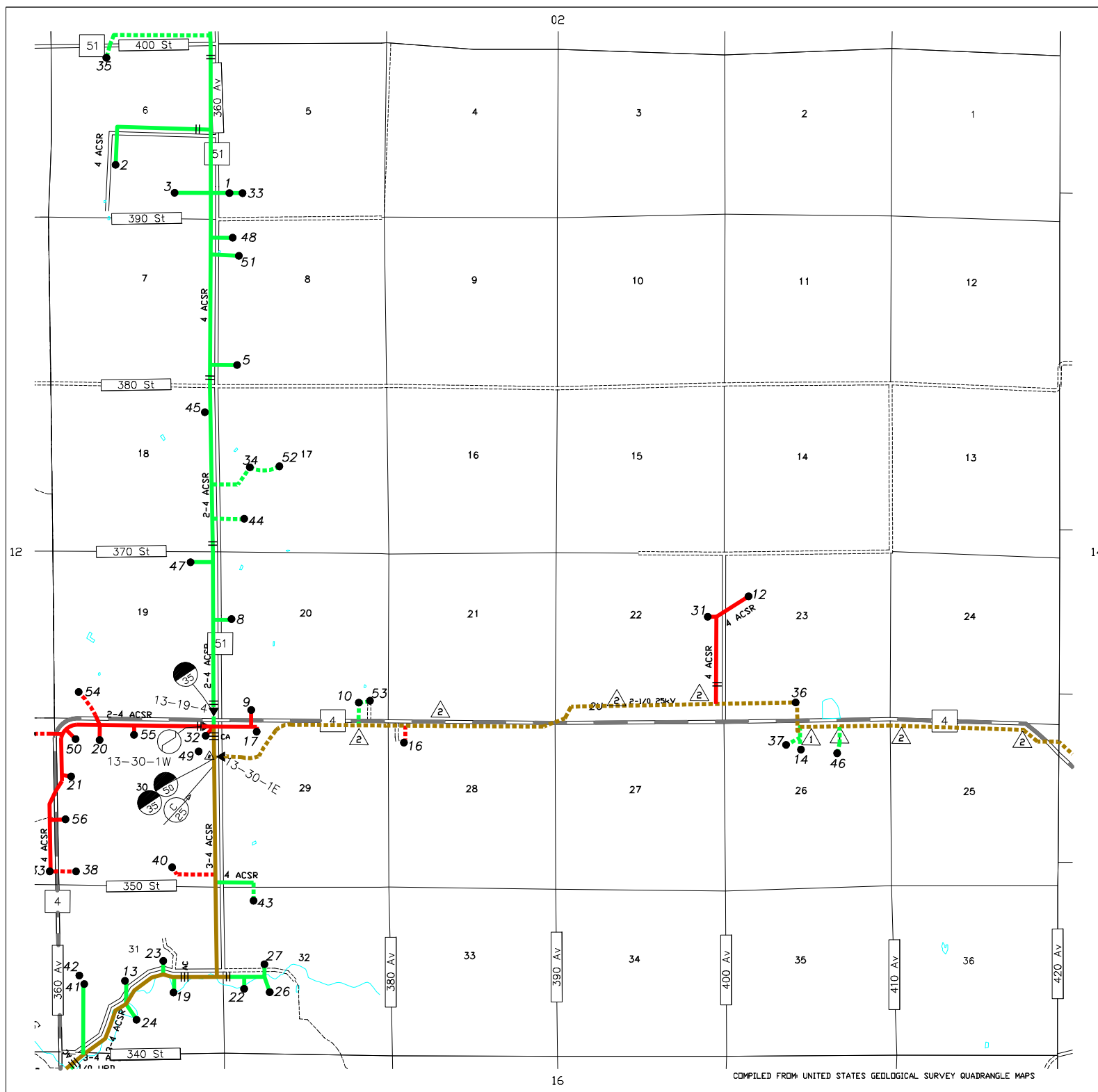

ACC	SEC	NAME	PHONE	S
14-003	03	CODY SCHMALZ	7622195	A
14-004	10	DUANE C FRISLIE	7625021	A
14-006	11	LYDELL ANDERSON	7626555	I
14-007	11	ALLISON FRISLIE	7624621	A
14-008	12	KEITH MUSGROVE	6893448	A
14-010	14	CARIBOU TOWN HALL		A
14-012	30	ARNOLD FRAME	7626901	A
14-013	31	BRUCE ENGSTROM	7624665	A
14-015	12	MAGNOR STEIEN	7626555	I
14-016	32	JAMES HEWITT	7626881	A
14-017	32	JAMES HEWITT	7626881	A
14-018	33	LEON OLSON	7624891	A
14-019	36	JENNIFER HICKS	4363763	I
14-020	13	LESTER HUGG	7627545	A
14-023	04	WILLIAM C SCHMALZ	7626491	I
14-026	30	ARNOLD FRAME	7626901	A
14-027	30	BRUCE WELESKI	7625311	A
14-029	03	WILLIAM C SCHMALZ	7626491	I
14-031	31	BRUCE ENGSTROM	7624665	A
14-032	14	LYDELL ANDERSON	7626555	A
14-034	13	ALLISON FRISLIE	7624621	A
14-035	22	BLAINE SCHMALZ	7628666	A
14-038	11	ALLISON FRISLIE	7624621	A
14-039	18	CAMP SEVEN		A
14-040	22	BLAINE SCHMALZ	7628666	A
14-041	13	TODD EHRENSTROM	7622411	I
14-042	30	MAT DURAY	2305354	A
14-043	29	RAY HOUSKER	9882061	A
14-044	27	WIKSTROM TELEPHONE	4362121	A
14-045	32	JAMES HEWITT	7626881	I

[Back to Map](#)

Map: 14

Consumer count

Active: 23

Idle: 7

Retired: 0

Total:

30

PKM

Customer Names

01	08	05	02	03	02	01	07
09	10	11	12	13	★		
20	19	18	17	16	15		
21	22	23	24	25	26		
32	31	30	29	28	27		
33	34	35	36	37	38		
44	43	42	41	40	39		
45	46	47	48	49	50		
56	55	54	53	52			
57	58	59	60	61			
68	67	66	65	64			
69	70	71	72	73			
80	79	78	77	76			
	82		84	85			
				89			

MINNESOTA 87 MARSHALL
WARREN MINNESOTA

SCALE:

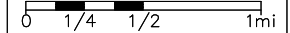

DATE: 08/30/90
REVISED: RV 06/18/2019

CO. KITTSON
TWP. CARIBOU
TWP. 163N
RANGE 45W

MAP NO.

14

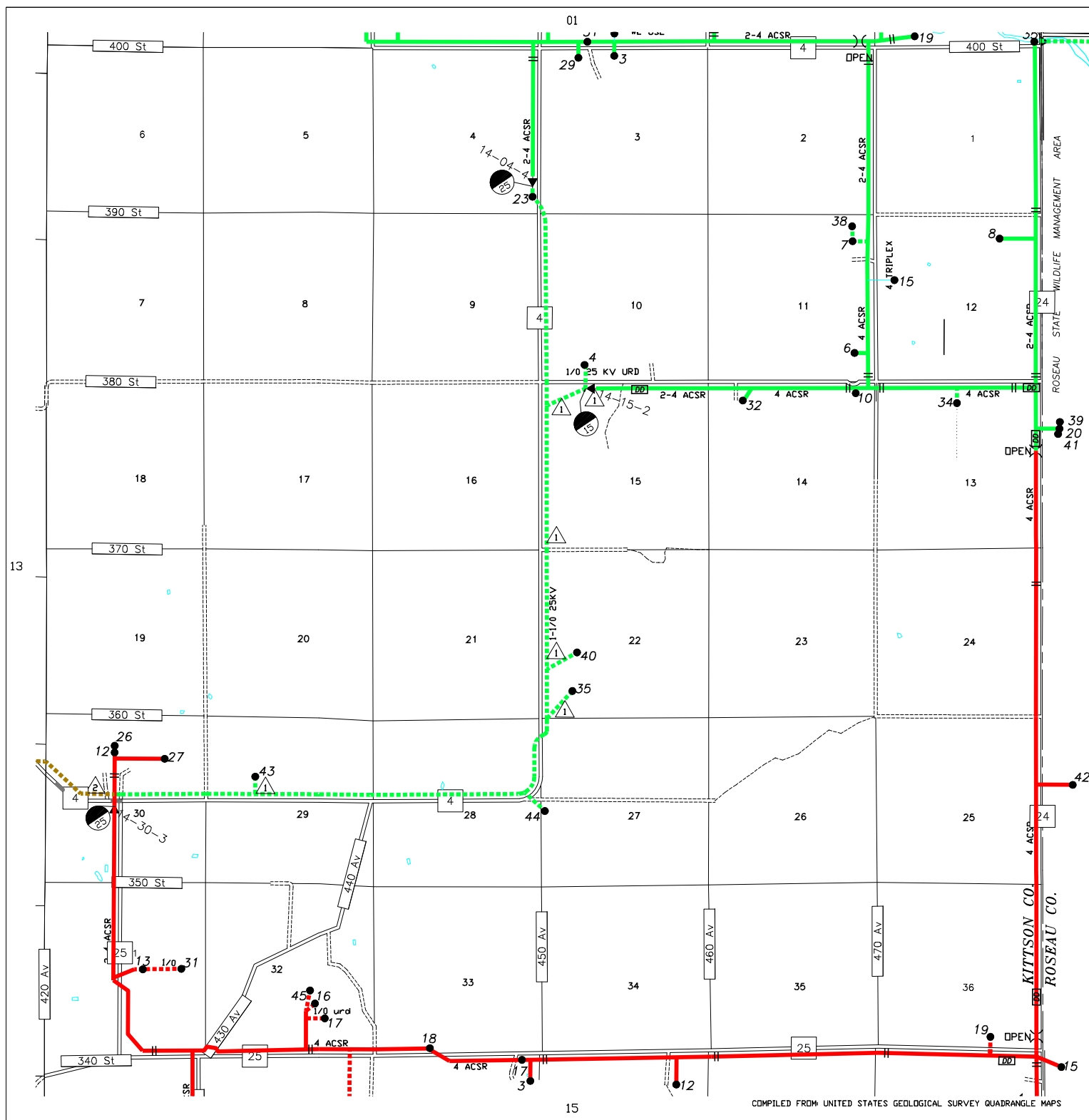

ACC	SEC	NAME	PHONE	S
15-001	01	SRS FARMS	7822783	A
15-003	04	VIRGINIA OLSON	7623631	A
15-004	05	TODD EHRENSTROM	7622411	A
15-006	06	MICHAEL OLSON	7622476	A
15-008	12	CODY SCHMALZ	7622195	A
15-009	12	RODNEY SIKORSKI	7822837	A
15-012	03	M & S FARMS INC	7822814	A
15-013	01	MARSHALL HEWITT	5260740	I
15-014	12	TWO RIVER DEER CAMP	8432214	A
15-015	01	DALE DROWN	4631081	A
15-016	06	HILTON CARIBOU	4783508	A
15-017	04	VIRGINIA OLSON	7623631	I
15-018	12	ROBERT EMERY	4631864	A

[Back to Map](#)

Map: 15

Consumer count

Active: 11

Idle: 2

Retired: 0

Total:

13

PKM

Customer Names

07	08	05	04	03	02	01	00
09	10	11	12	13	14		
20	19	18	17	16	★		
21	22	23	24	25	26		
27	31	30	29	28	27		
33	34	35	36	37	38		
44	43	42	41	40	39		
45	46	47	48	49	50		
56	55	54	53	52			
57	58	59	60	61			
68	67	66	65	64			
69	70	71	72	73			
80	79	78	77	76			
82			84	85			
							89

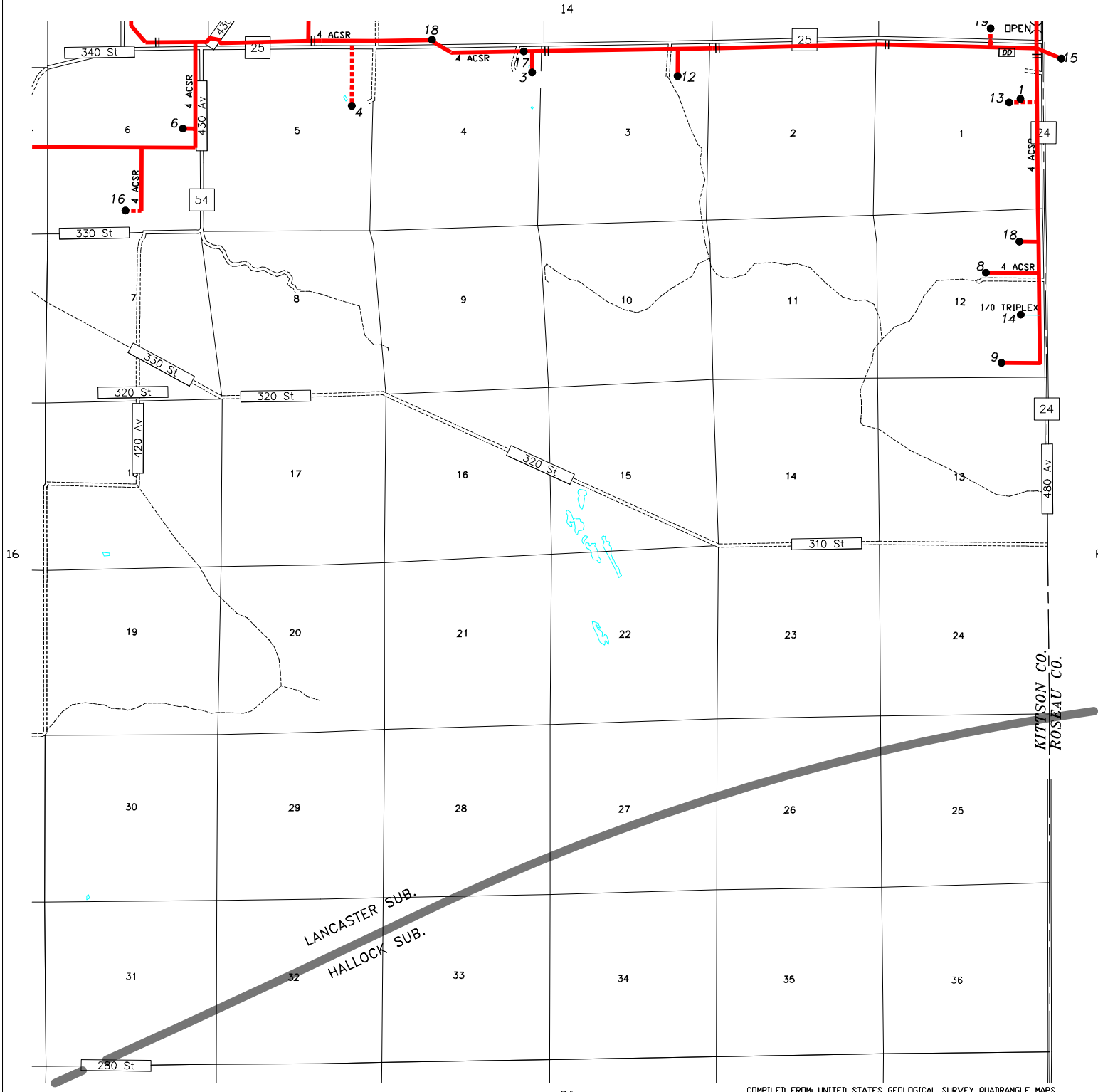

ROSEAU

KITTSON CO.
ROSEAU CO.

MINNESOTA 87 MARSHALL
WARREN MINNESOTA

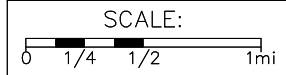

DATE: 08/30/90
REVISED: RV 06/18/2019

CO. KITTSON
TWP. PEAT LAND
TWP. 162N
RANGE 45W

MAP NO.

15

ACC	SEC	NAME	PHONE	S
16-001	01	DARWIN COFFIELD		A
16-002	06	GLENN R ANDERSON	7627431	A
16-003	08	MONTE A HOFFMAN	5256888	A
16-004	18	ENTERPR. J.	8432112	I
16-005	18	CARL P CHRISTOPHERSO	8431675	A
16-006	20	DAN FULLERTON		A
16-008	20	CANNON TOWN HALL	7627431	I
16-009	20	WESLEY JOHNSON	7623541	A
16-010	23	DENNIS COFFIELD	7626111	I
16-011	22	BRADY COFFIELD	7622566	A
16-013	19	TERRI CHRISTOPHERSON	7625765	A
16-014	26	TOM KARBOVIK	7626121	A
16-016	28	TADD EHRENSTROM	4444855	A
16-017	28	RANDY COFFIELD	7624161	A
16-018	29	CARL P CHRISTOPHERSO	8431675	I
16-021	21	FIVE 5 SQUARES INC	8432867	A
16-022	31	ELAM BLOMQUIST		I
16-023	33	PAUL DAHLMAN	4553921	A
16-025	34	RANDY COFFIELD	7624161	A
16-026	22	MICHAEL GOLDSTRAND	7627381	A
16-027	30	DONALD MATHIOWETZ	7946761	A
16-028	35	THORSON FARMS		I
16-032	07	GUSTAFSON ADVENTURES		A
16-033	35	JEFF CHRISTIANSON	3371339	A
16-034	23	S&S DEER CAMP	6744487	A
16-035	23	ROBERT F LARSON FARM	4631022	A
16-036	27	BRUCE WILMER	3861871	A
16-037	27	RICHARD BAILEY	4726502	A
16-038	34	TRENT NELSON	7904619	A
16-039	18	WIKSTROM TELEPHONE	4362121	A
16-040	28	WIKSTROM TELEPHONE	4362121	A
16-041	27	LAWRENCE HAGEN	5336516	A
16-042	33	RANDY COFFIELD	7624161	A
16-043	22	BRADY COFFIELD	7622566	A

PKM

Customer
Names

07	08	05	04	03	02	01	00
09	10	11	12	13	14		
20	19	18	17	16	15		
21	22	23	24	25	26		
32	31	30	29	28	27		
33	34	35	36	37	38		
44	43	42	41	40	39		
45	46	47	48	49	50		
56	55	54	53	52			
57	58	59	60	61			
68	67	66	65	64			
69	70	71	72	73			
80	79	78	77	76			
82		84	85				
			89				

MINNESOTA 87 MARSHALL
WARREN MINNESOTA

SCALE:

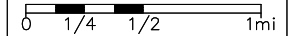

DATE: 08/30/90
REVISED: RV 06/18/2019

CO. KITTSOON
TWP. CANNON
TWP. 162N
RANGE 46W

MAP NO.

16

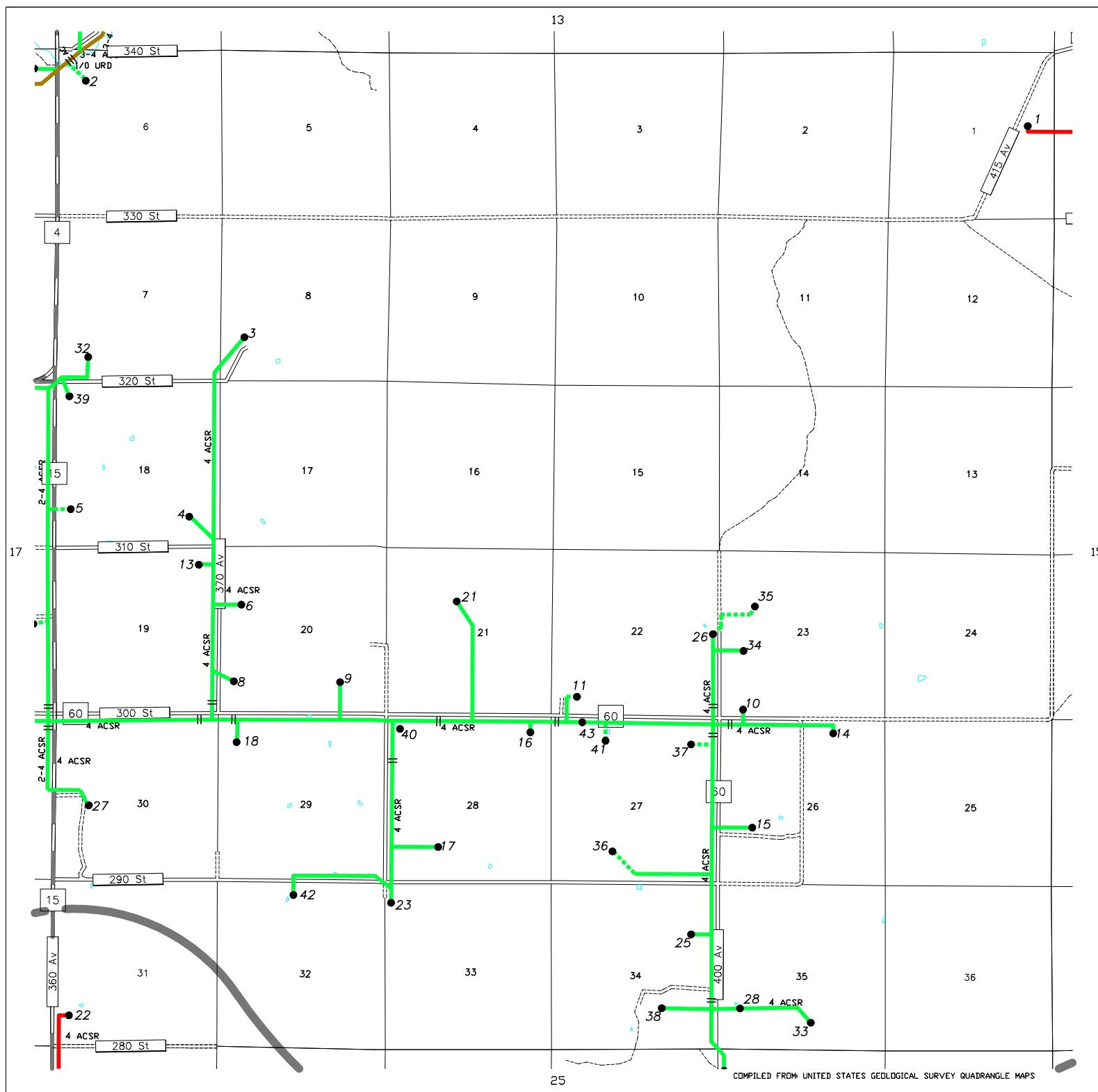

ACC	SEC	NAME	PHONE	S
17-001	01	CLARK WELESKI	7625311	A
17-002	01	BRIAN WEST	7658115	A
17-003	01	EMBER KAPITAN		A
17-005	02	ARLEN NORDIN	7628331	A
17-007	02	MATT PRZEKwas	7624321	A
17-008	07	LANCASTER GOLF CLUB	7623556	A
17-009	04	CHRIS MISSON	8256771	A
17-010	04	DANNY LYBERG	7628101	A
17-012	04	JUSTIN PETERSON		I
17-014	05	DANNY LYBERG	7628101	A
17-017	06	EVAN BERNSTROM	7627501	A
17-018	06	SUSAN A BATOR	7626311	A
17-019	07	MARK HANSON	7621781	A
17-020	08	DOUG NELSON	7626691	A
17-021	08	DENNIS OLSONAWSKI	3793161	A
17-025	09	DONNA VAGLE	7621291	A
17-026	09	MARK LARSON	7622468	A
17-027	10	LYNDON WESTERBERG	7547241	A
17-028	10	HENRY EGGERUD		I
17-029	10	RONALD VAGLE		I
17-030	10	POPPLINGTON TOWN HALL		A
17-031	11	EDDIE WELESKI	7624401	A
17-033	12	SANDRA VAN ECK	3990240	A
17-034	13	LEONEL ANDERSON		I
17-036	14	RONALD HODGE	7622097	A
17-038	14	SARAH TWAMLEY	7622143	A
17-039	15	KENNETH J ANDERSON	7626371	A
17-040	16	MARK LARSON	7622468	A
17-042	17	BRUCE H STEEN	7628591	A
17-043	17	JIM WELESKI	7626811	A
17-044	17	CODY KRASKA	5260636	I
17-046	18	ORVILLE STEEN		I
17-047	18	TODD NELSON	7628211	A
17-049	19	DEAN A CARLSON	7624551	A
17-050	19	MIKE WHITLOCK	7622186	A
17-053	20	JOHN MIESNER	7626696	A
17-055	21	ARNE SUNDEM	6811900	I
17-056	22	BUTCH KRASKA	9912354	A
17-057	23	MARK A BERNSTROM	7621795	A
17-059	24	AUGUSTON FARMS	7621970	A
17-060	24	LEON J PRZEKwas		I
17-061	26	ROXANNE KULYK	7628351	A
17-062	26	CHAD THOMPSON	7622471	A
17-063	26	SPEAR-W-RANCH INC	7628691	I
17-065	28	GERALD D WILSON		I
17-066	27	KATHLEEN VIREECK	7627931	A
17-068	28	RALPH SJOSTRAND	7624921	A
17-069	29	RYAN SWENSON		A
17-071	30	DARREL DAHLMAN	7626871	A
17-072	31	JEFF FRANKS	7626931	A
17-073	02	NOAH WELESKI	5260079	A
17-074	32	TRAVIS GLAD	6891207	A
17-075	05	STEVEN SJOSTRAND	7622017	A
17-077	34	KYLE ANDERSON	6890543	A
17-080	22	LESTER SUNDEM	7625031	A
17-083	19	DUANE D CARLSON	7621871	A
17-084	08	BURT SIMMONS		I
17-086	11	JAMES LAAGER	7625821	A

ACC	SEC	NAME	PHONE	S
17-088	02	DAVID KAROL	2653361	I
17-090	02	RANDY WIESE	8432266	A
17-092	28	WADE W LEVENHAGEN	7625261	A
17-094	11	DENNIS J ANDERSON	7627301	A
17-095	26	GARRET GJESDAL	7626501	A
17-096	11	CRAG BRODEUR	8256261	A
17-099	19	ELOISE BROWNE	7621811	A
17-100	18	JAMES M WILWANT	7625256	A
17-101	01	CLAUS WELESKI	7621401	I
17-102	16	ARNOLD CLOW	8256227	I
17-103	26	ROXANNE KULYK	7628351	A
17-104	11	KEN FRAZER		I
17-105	07	LANCASTER GOLF CLUB	7623556	A
17-106	09	CHAD DECOUX		A
17-107	29	DANIEL HOGGLIN	7621701	I
17-108	11	CODY SWENSON	7626677	A
17-109	17	DAVID BAKER	7622300	A
17-110	22	ARNE SUNDEM	6811900	I
17-111	19	REED STENMARK	7621246	A
17-112	18	BRADY DIAMOND	7625471	A
17-113	19	CANADIAN PACIFIC		A
17-114	08	CHARLES BERNSTROM	7625251	A
17-115	32	NATE SATTERLUND		A
17-116	14	DAVE THOMPSON	2611064	A

[Back to Map](#)[Back to Map](#)

Map: 17 Consumer count Active: 65 Idle: 17 Retired: 0

Total: 82

PKM

Customer Names

01	02	03	04	05	06	07	08
09	10	11	12	13	14		
20	19	18	★	16	15		
21	22	23	24	25	26		
32	31	30	29	28	27		
33	34	35	36	37	38		
44	43	42	41	40	39		
45	46	47	48	49	50		
56	55	54	53	52			
57	58	59	60	61			
68	67	66	65	64			
69	70	71	72	73			
84	79	78	77	76			
	82		84	85			
							89

MINNESOTA 87 MARSHALL
WARREN MINNESOTA

SCALE:

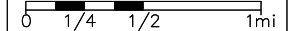

DATE: 08/30/90
REVISED: RV 06/18/2019

CO. KITTSON
TWP. POPPLETON
TWP. 162N
RANGE 47W

MAP NO.

17

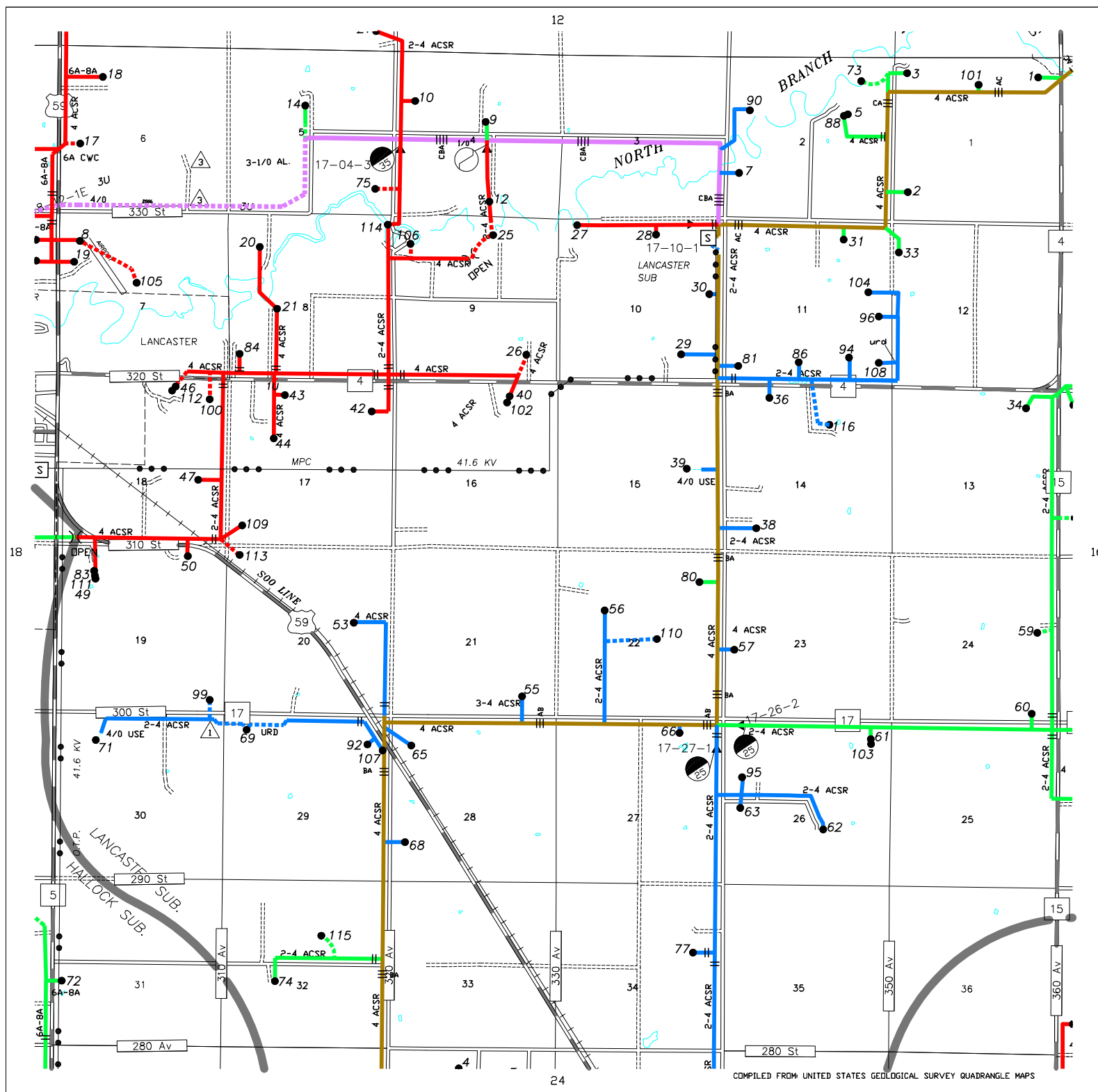

ACC	SEC	NAME	PHONE	S
18-001	01	RANDALL MASLOSKI	7621991	A
18-002	01	MARY A SCHMIEDEBERG	7624285	A
18-003	02	MARVIN CLOW	7628671	A
18-004	02	MYRON PETERSON	7627671	A
18-005	04	C. J. PETERSON	8431766	A
18-006	04	GORDON NELSON	7627721	A
18-007	09	JIM STREGE	7621771	A
18-009	11	BRIAN WELESKI	7621611	A
18-012	12	TANNER LYBERG	8431447	A
18-013	12	BRET SULLIVAN	7622361	I
18-014	14	ROY STENMARK	7621681	A
18-018	16	C. J. PETERSON	8431766	I
18-019	16	OSCAR W SWENSON	7627401	A
18-022	19	RICHARD GUSTAFSON	8433351	A
18-023	19	JON VOLD	8432556	A
18-026	20	BRENT A JENKINS		A
18-027	19	ALEX GUSTAFSON	8431280	A
18-028	22	MARK QUINER	4122237	A
18-030	22	BRET NORDINE	2709317	A
18-031	23	BRYCE CHRISTOPHERSON	7625891	A
18-032	23	ARDEN M CHRISTOPHERS	7628681	A
18-033	20	GERALD PETERSON	7626985	I
18-034	24	ROBERT NICHOLSON		A
18-037	26	RICHARD HAVERLAND	2700445	A
18-039	19	LEWIS L BOYCHUK	8432811	A
18-041	29	GREAT LAKES GAS TRAN	2057457	A
18-042	28	WAYNE STEWART	7627631	A
18-045	32	JEFFREY DEERE	7628631	A
18-046	32	RYAN EVENSON		A
18-047	33	LYLE QUADE		A
18-051	35	WILLIAM G LINDSTROM	6458102	A
18-052	35	JACK DEERE		A
18-058	14	BARRY WELESKI	6882408	A
18-060	04	GORDON NELSON	7627721	A
18-062	10	TERRI CHRISTOPHERSON	7625765	A
18-063	14	PAMELA FAKEN	7625011	A
18-064	12	KEVIN JOHNSON	7626621	A
18-065	11	TIM PETERSON	8431332	A
18-066	03	JESSE PETERSON		A
18-070	16	JUDSON L NELSON	7621651	A
18-071	09	BRENT PEARSON	7621721	A
18-072	14	JEFFREY CLOW	7626651	A
18-073	14	PAMELA FAKEN	7625011	I
18-074	14	CASEY FAKEN	7623566	I
18-075	14	REED STENMARK	7621246	A
18-076	07	GREAT LAKES GAS TRAN	2057457	I
18-078	26	CHRIS LEDOUX	7622350	A
18-079	14	REED STENMARK	7621246	A
18-080	03	NEIL PETERSON	7627221	A
18-081	32	DEERE FARMS INC.	7628631	A
18-082	19	GUSTAFSON BROTHERS	7621941	A
18-083	04	CLIFFORD PETERSON	7628721	A
18-084	36	MARIAN PAULSON	7621261	A
18-085	25	ANDERSON, T. J. ROGE	8432383	A
18-086	04	C P RAIL SYSTEMS INC		A
18-087	19	GREAT LAKES GAS TRAN	2057457	I
18-088	34	VERIZON WIRELESS		A
18-089	19	GUSTAFSON BROTHERS	7621941	A

ACC	SEC	NAME	PHONE	S
18-090	19	JOHN A PETERSON	7622011	A
18-091	15	HIGH PRAIRIE DAIRY L	2898099	A
18-092	15	MARK HANSON	7621781	A
18-093	11	C. J. PETERSON	8431766	A
18-094	19	DARREL JOHNSON	8432496	A
18-095	32	JOEL DEERE		A
18-096	06	PROSSER-KUZNIA	7822767	A
18-097	04	C. J. PETERSON	8431766	A
18-098	19	ALEX GUSTAFSON	8431280	A

[Back to Map](#)[Back to Map](#)

Map: 18

Consumer count

Active:

60

Idle:

7

Retired:

0

Total:

67

PKM

Customer Names

07	08	05	04	03	02	01	00
09	10	11	12	13	14		
20	19	17	16	15			
21	22	23	24	25	26		
32	31	30	29	28	27		
33	34	35	36	37	38		
44	43	42	41	40	39		
45	46	47	48	49	50		
56	55	54	53	52			
57	58	59	60	61			
68	67	66	65	64			
69	70	71	72	73			
80	79	78	77	76			
	82		84	85			
			89				

MINNESOTA 87 MARSHALL
WARREN MINNESOTA

SCALE:

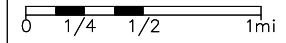

DATE: 08/30/90
REVISED: RV 06/18/2019

CO. KITTSOON
TWP. GRANVILLE
TWP. 162N
RANGE 48W

MAP NO.

18

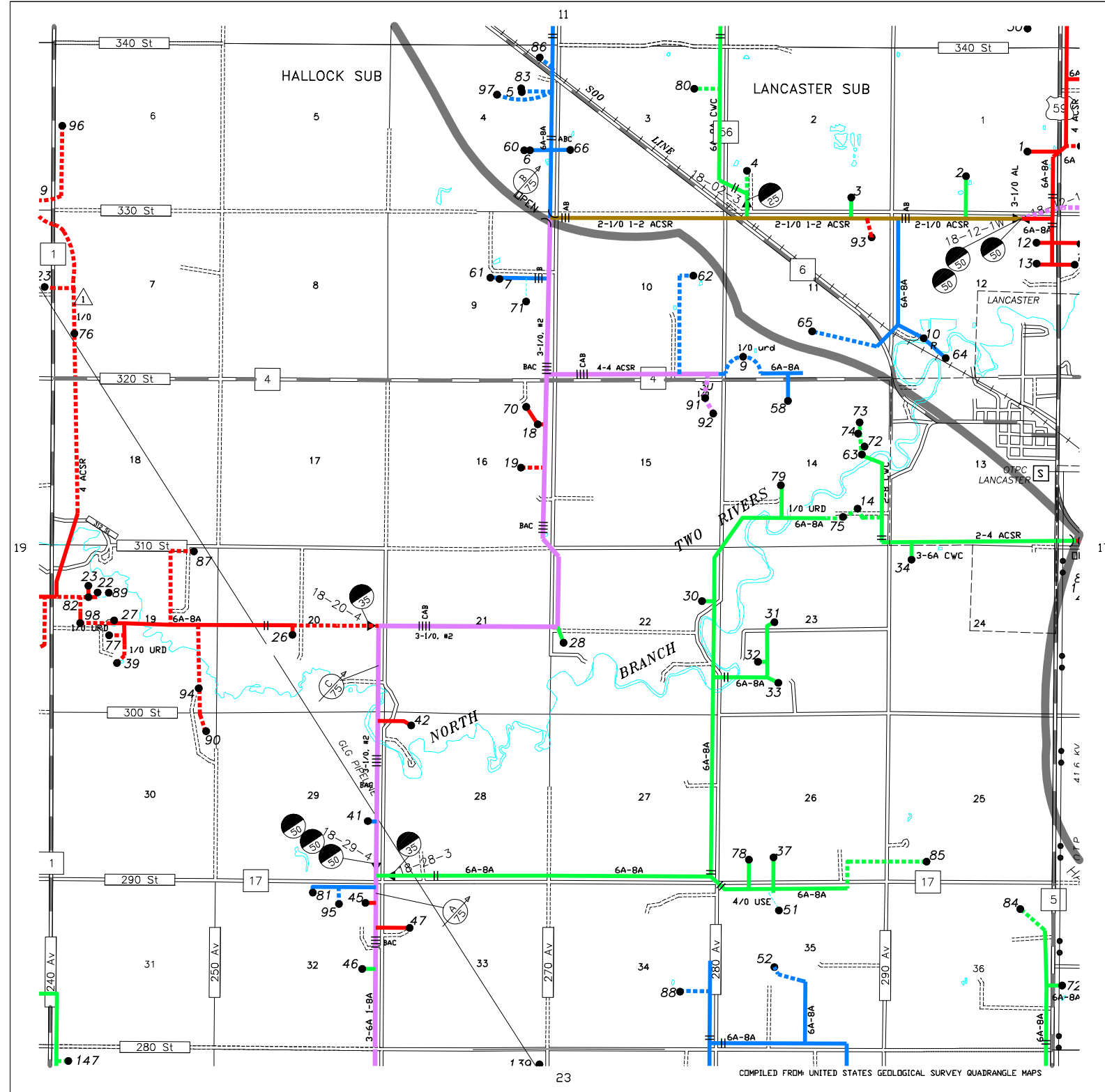

COMPILED FROM UNITED STATES GEOLOGICAL SURVEY QUADRANGLE MAPS

ACC	SEC	NAME	PHONE	S
19-001	11	JON VOLD	8432556	A
19-002	11	JAMES R THOMPSON	8433515	A
19-004	24	ROBERT ISAACSON	8432779	I
19-005	24	JOHN NYEGAARD	8439102	A
19-006	14	MATTHEW KAZMIERCZAK	4160473	A
19-008	14	JOEL E DUNN	8433317	A
19-009	14	JUSTIN MULLER		A
19-010	15	ROGER HUNTER	4302915	A
19-011	15	TOM DOCKEN	8256333	A
19-012	26	BEN DIAMOND		A
19-013	36	WIKSTROM SYSTEMS LLC	4362121	A
19-016	31	WILLIAM H MOORE JR.	8432874	A
19-017	31	WILLIAM H MOORE JR.	8432874	A
19-018	33	MIKE SUGDEN	8432042	A
19-019	34	JAMES H YOUNGGREN	8431051	A
19-021	14	HAROLD HAGEN	8432815	A
19-023	12	LEE W PEMBERTON	8432074	A
19-024	08	OLSONAWSKI FARMS	7625341	A
19-027	15	WILLIAM SUGDEN		A
19-028	06	SOBOLIK FARMS INC	8433391	A
19-029	01	GREAT LAKES GAS TRAN	2057457	A
19-031	24	DANELLE MILLER	8432431	I
19-032	14	SCOTT S SLUSAR	9882001	A
19-033	36	AT&T MOBILITY	2375211	A
19-036	13	CURTIS NYEGAARD		A
19-037	24	MN DOT		A
19-038	13	DAVID OGOREK	4546226	A
19-039	36	T-MOBILE CENTRAL, LL		A
19-040	35	WILWAND FARMS	8256577	A
19-041	35	WILWAND FARMS	8256577	A
19-042	22	BEN DIAMOND		A

[Back to Map](#)

Map: 19

Consumer count

Active: 29

Idle: 2

Retired: 0

Total:

31

PKM

Customer Names

07	08	09	10	11	12	13	14
09	10	11	12	13	14		
20	★	18	17	16	15		
21	22	23	24	25	26		
27	31	30	29	28	27		
33	34	35	36	37	38		
44	43	42	41	40	39		
45	46	47	48	49	50		
56	55	54	53	52			
57	58	59	60	61			
68	67	66	65	64			
69	70	71	72	73			
80	79	78	77	76			
	82		84	85			
				89			

MINNESOTA 87 MARSHALL
WARREN MINNESOTA

SCALE:

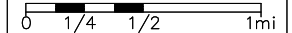

DATE: 08/30/90
REVISED: RV 06/18/2019

CO. KITTSOON
TWP. HAMPDEN
TWP. 162N
RANGE 49W

MAP NO.

19

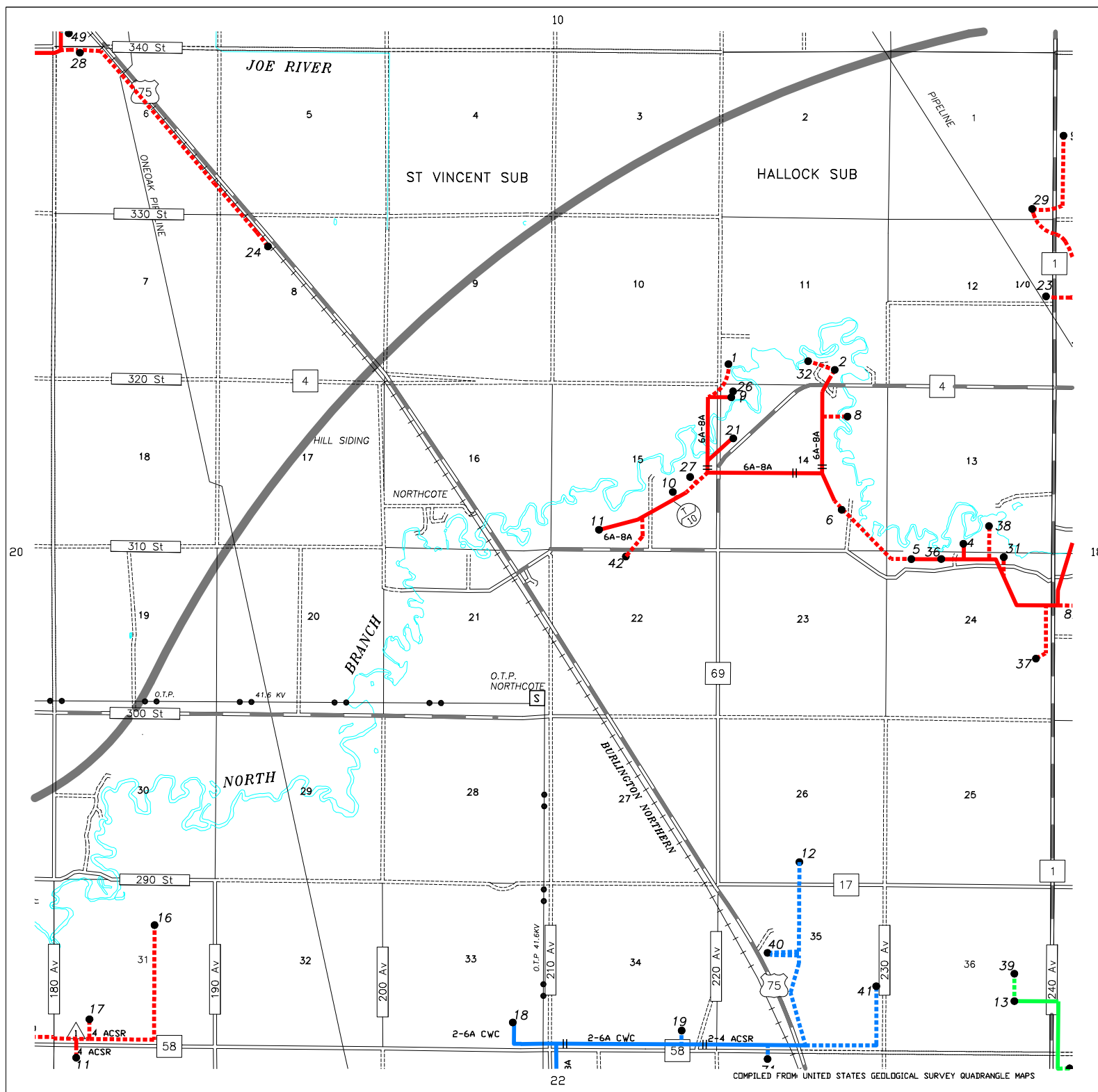

COMPILED FROM UNITED STATES GEOLOGICAL SURVEY QUADRANGLE MAPS

ACC	SEC	NAME	PHONE	S
20-004	03	BRADLEY HEMMES	3793153	A
20-006	05	WILLIAM H DYKHUIS	3793213	A
20-007	05	BLAKE SKINNER		A
20-008	06	DAN INGEMAN	3793258	I
20-010	08	CHRIS INGEMAN	9132129	A
20-014	14	AARON YOUNGGREN	4952282	A
20-016	16	IVER CLEEM	3793135	A
20-022	21	DONNA M JACKSON	8432986	A
20-024	24	MICHAEL OLSONAWSKI	8435239	A
20-026	06	GARY WEBSTER	3793281	I
20-029	29	H & I PARTNERSHIP		A
20-035	32	JOHN YOUNGGREN	8433564	A
20-043	10	FEDERAL AVIATION ADM	3292940	A
20-045	11	GORDON JOHNSON	8432195	I
20-048	23	NATHAN OLSONAWSKI	7915850	A
20-049	10	AMER. CRYSTAL SUGAR	4543326	A
20-050	10	AMER. CRYSTAL SUGAR	4543326	A
20-051	10	AMER. CRYSTAL SUGAR	4543326	A
20-055	23	NATHAN OLSONAWSKI	7915850	A
20-056	35	NATHAN OLSONAWSKI	7915850	A

[Back to Map](#)

Map: 20

Consumer count

Active: 17

Idle: 3

Retired: 0

Total:

20

PKM

Customer Names

07	08	05	04	03	02	01	00
09	10	11	12	13	14		
19	18	17	16	15			
21	22	23	24	25	26		
27	31	30	29	28	27		
33	34	35	36	37	38		
44	43	42	41	40	39		
45	46	47	48	49	50		
56	55	54	53	52			
57	58	59	60	61			
68	67	66	65	64			
69	70	71	72	73			
80	79	78	77	76			
82		84	85				
			89				

MINNESOTA 87 MARSHALL
WARREN MINNESOTA

SCALE:

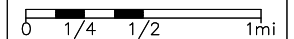

DATE: 08/30/90
REVISED: RV 06/18/2019

CO. KITTSOON
TWP. HILL
TWP. 162N
RANGE 50W

MAP NO.

20

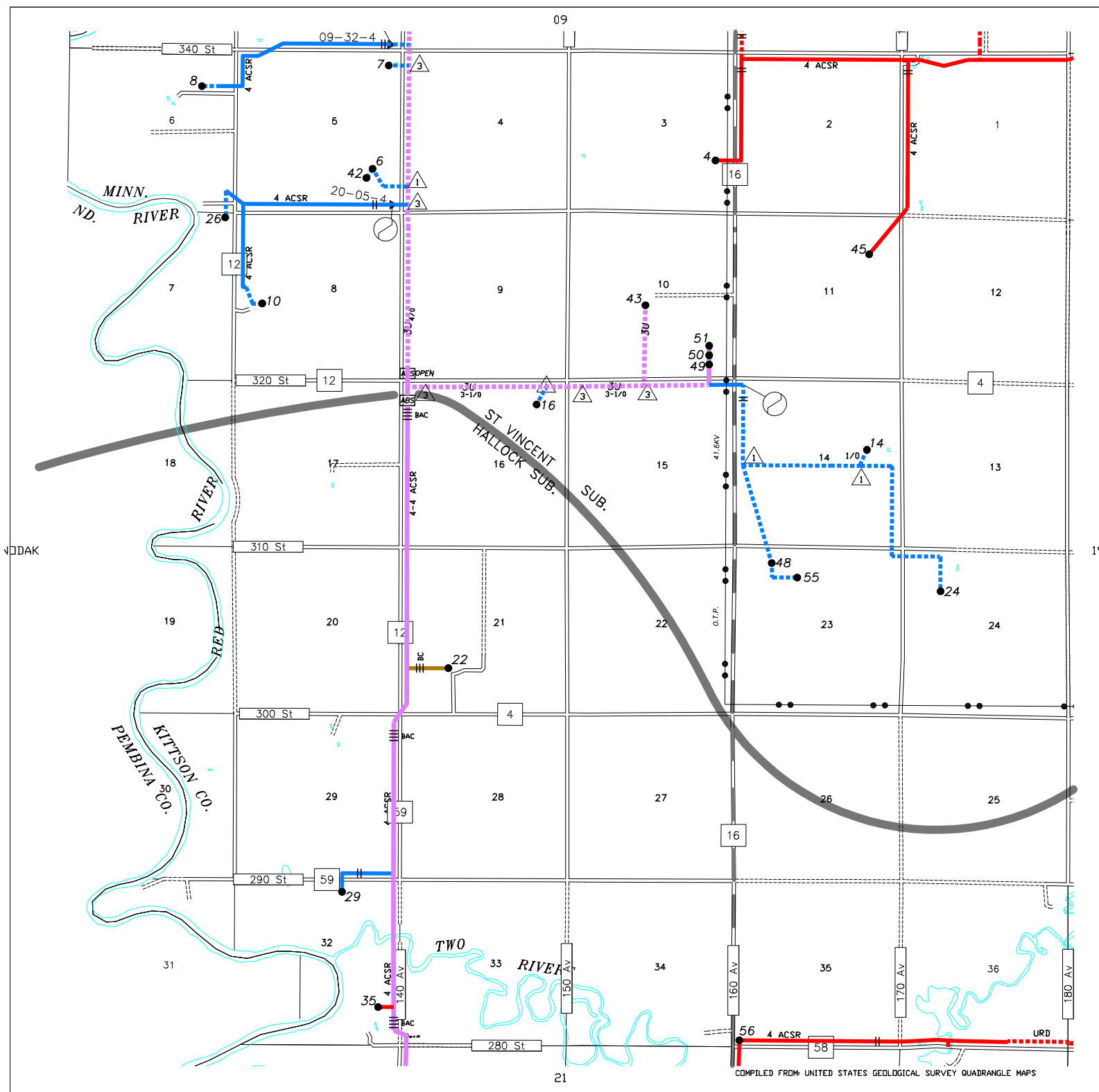

COMPILED FROM UNITED STATES GEOLOGICAL SURVEY QUADRANGLE MAPS

ACC	SEC	NAME	PHONE	S
21-002	02	COREY PLAINE	8432494	A
21-004	03	BILLY MCGOVERN	8433473	A
21-007	09	ROBERT J LINDEGARD	8438000	A
21-011	12	DARREL JOHNSON	8432496	A
21-015	16	BOYCHUK BROS.	8432332	A
21-018	21	JOEL LINDEGARD	8433567	I
21-019	21	JAY BERGH	8432161	A
21-021	25	JAMES A CARLSON	8433483	A
21-027	28	JOEL LINDEGARD	8433567	A
21-033	36	TERRY OSOWSKI INC	8433371	A
21-034	28	JOEL LINDEGARD	8433567	I
21-037	21	JAY BERGH	8432161	A
21-042	22	TRACY BERGH	8432161	A
21-043	11	ELROY BERGH	8433578	I
21-044	08	TODD DAVIS	8433529	A
21-045	10	JENSEN FARMS	4782279	A
21-046	36	TERRY OSOWSKI INC	8433371	A

Back to Map

Map: 21

Consumer count

Active: 14

Idle: 3

Retired: 0

Total:

17

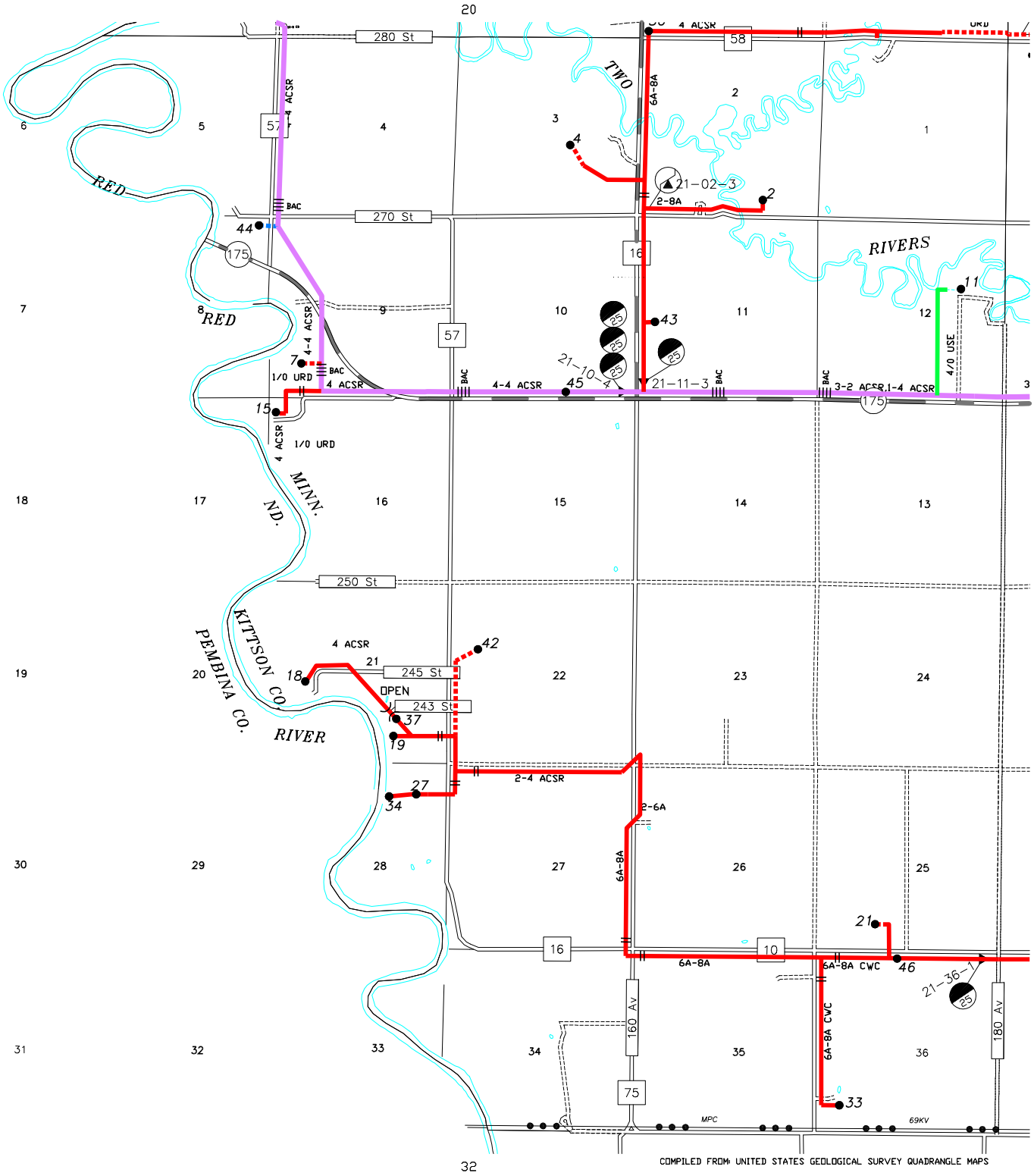

PKM

Customer Names

07	08	05	04	03	02	01	00
09	10	11	12	13	14		
20	19	18	17	16	15		
22	23	24	25	26			
32	31	30	29	28	27		
33	34	35	36	37	38		
44	43	42	41	40	39		
45	46	47	48	49	50		
56	55	54	53	52			
57	58	59	60	61			
68	67	66	65	64			
69	70	71	72	73			
80	79	78	77	76			
82		84	85				
			89				

MINNESOTA 87 MARSHALL
WARREN MINNESOTA

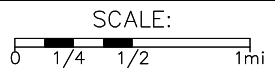

DATE: 08/30/90
REVISED: RV 06/18/2019

CO. KITTSON
TWP. N RED RV
TWP. 161N
RANGE 50W

MAP NO.
21

ACC	SEC	NAME	PHONE	S
22-002	01	HUGH A HUNT	8432327	A
22-003	02	JON FOWLER	8432581	A
22-005	02	NATHAN SUGDEN	7995654	A
22-006	03	BLAKE YOUNGGREN	5202127	A
22-007	03	BRYAN YOUNGGREN		A
22-008	03	ALEXANDER MOORE	8431275	A
22-009	04	EDWARD JEROME	6892098	A
22-011	06	BOYCHUK BROS.	8432332	A
22-012	07	ROBERT RYNNING	8431442	A
22-013	07	MARCIA J JOHNSON	8433378	A
22-014	24	HALLOCK, CITY AIRPOR		A
22-017	10	DEERE FARMS INC.	8431295	A
22-018	16	ANTHONY DRISCOLL		A
22-019	17	MIKE HARRINGTON	8433353	A
22-020	19	DAVID W STEWART	8432363	A
22-022	20	RONALD C ANDERSON	8433367	A
22-023	21	RONALD W JOHNSON	8433568	A
22-024	21	THOMAS J SWANSON	8432138	A
22-026	23	TAGE JOHNSON	8433369	A
22-027	23	PAUL JOHNSON	9882096	A
22-028	25	TAGE JOHNSON	8433369	A
22-029	26	KELLY BENGTSON	8432211	A
22-030	27	RICHARD SUGDEN	8433416	A
22-031	28	MARK T JOHNSON	8432112	A
22-032	28	DUANE L YOUNGGREN	8432766	A
22-033	29	ERIK LINDEGARD	8431196	A
22-034	30	JASON CADIEUX	8432068	A
22-035	31	GARY HOLM	8433548	A
22-036	31	GARY D JOHNSON	8431315	A
22-037	32	DARREL JOHNSON	8432496	A
22-038	32	DOROTHY SWAN	8432866	A
22-039	32	IRA PANKRATZ	9882103	A
22-041	32	ROBERT J LINDEGARD	8438000	A
22-045	15	MERLIN OLSON	8438061	I
22-049	02	RICHARD SUGDEN	8433416	A
22-050	02	HALLOCK, CITY OF	8432737	I
22-051	28	RONALD C ANDERSON	8433367	A
22-052	24	HALLOCK, CITY AIRPOR		A
22-053	17	MARCALBY INC.		I
22-054	09	VIKING GAS TRANSMISS		A
22-055	03	ROBERT R ANDERSON	8432879	A
22-056	22	MICHAEL VAGLE	8432712	A
22-057	15	JENSEN FARMS	4782279	A
22-058	02	ROGER TWEETEN	8432037	A
22-060	31	JOEL LINDEGARD	8433567	A
22-061	31	SCOTT KLEIN	8432752	A
22-062	01	HUGH A HUNT	8432327	A
22-063	08	JOHN YOUNGGREN	8433564	A
22-064	08	JOHN BERGH	8432736	I
22-066	17	BOYCHUK BROS.	8432332	A
22-067	08	JOHN YOUNGGREN	8433564	A
22-068	02	DEERE FARMS INC.	7628631	A
22-070	03	JOEL LINDEGARD	8433567	A
22-071	02	RICK SUGDEN	8433416	A
22-073	24	JEREMY SENG		A
22-074	02	BILLY MCGOVERN	8433473	A
22-075	32	ROBERT J LINDEGARD	8438000	A
22-076	02	DEERE FARMS INC.	7628631	A

ACC	SEC	NAME	PHONE	S
22-077	01	HUGH A HUNT	8432327	A
22-078	10	JOEL LINDEGARD	8433567	A
22-079	15	MERLIN OLSON	8438061	A
22-080	32	DARREL JOHNSON	8432496	A
22-081	24	BURLINGTON NORTHERN		A
22-082	00	ROBERT J LINDEGARD	8438000	A
22-083	nu	HALLOCK, CITY AIRPOR		A

[Back to Map](#)[Back to Map](#)

Map: 22

Consumer count

Active:

61

Idle:

4

Retired:

0

Total:

65

PKM

Customer
Names

07	08	05	04	03	02	01	00
09	10	11	12	13	14		
20	19	18	17	16	15		
21	22	23	24	25	26		
32	31	30	29	28	27		
33	34	35	36	37	38		
44	43	42	41	40	39		
45	46	47	48	49	50		
56	55	54	53	52			
57	58	59	60	61			
68	67	66	65	64			
69	70	71	72	73			
84	79	78	77	76			
82			84	85			
					89		

MINNESOTA 87 MARSHALL
WARREN MINNESOTA

SCALE:

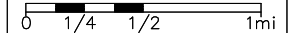

DATE: 08/30/90
REVISED: RV 06/18/2019

CO. KITTSOON
TWP. HALLOCK
TWP. 161N
RANGE 49W

MAP NO.

22

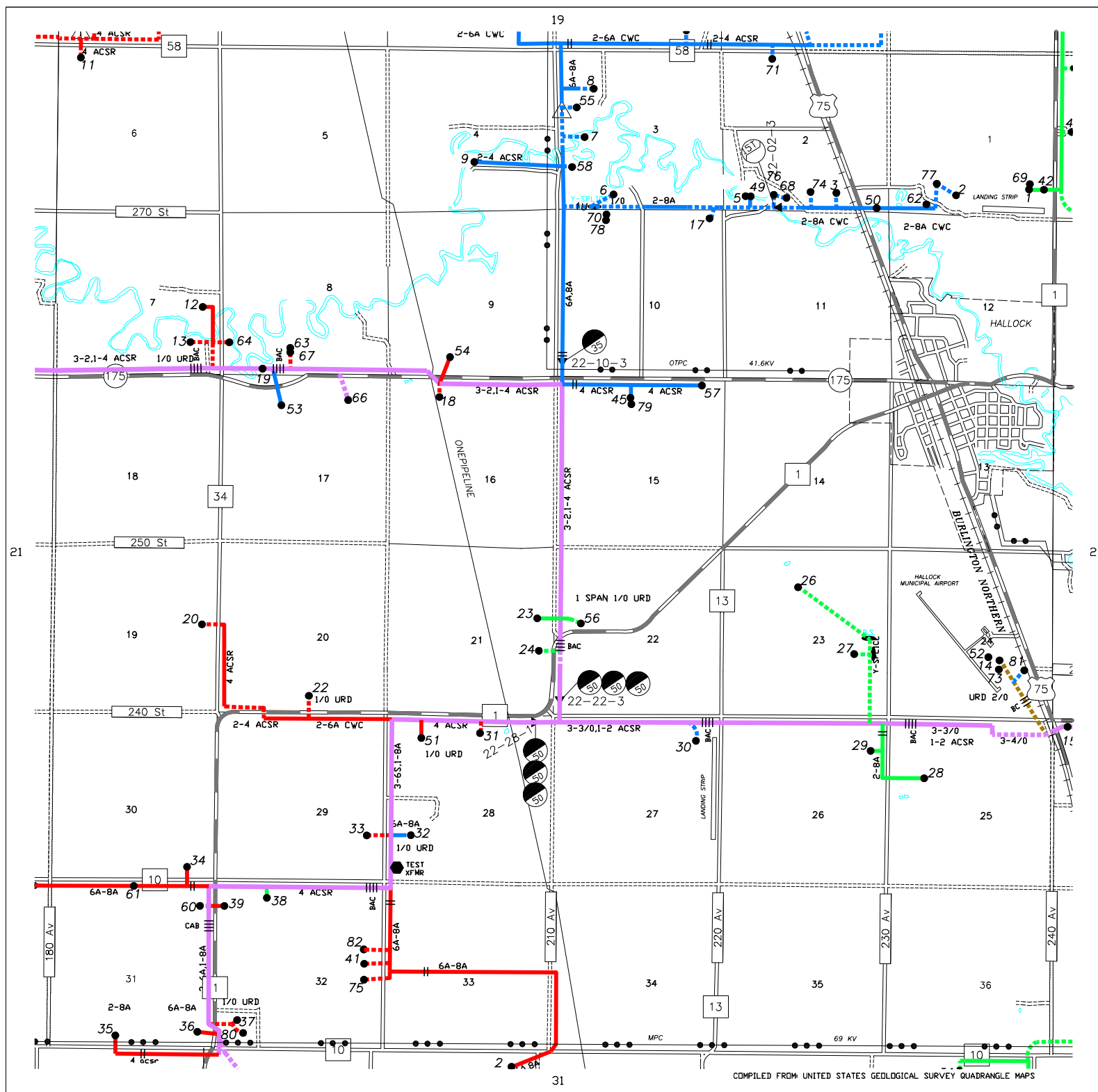

ACC	SEC	NAME	PHONE	S
23-001	17	DAVID M SORENSON	8433436	A
23-002	01	CHRIS ENGSTROM		A
23-003	01	DAN JASZCZAK	7546971	A
23-004	01	ROGER SCHWENZFEIER	7546891	A
23-005	02	LYNDON JOHNSON		I
23-006	02	BRAD GLAD	7621797	A
23-008	03	BRIAN HORNBAKER		A
23-009	03	JOHN NORDQUIST	7625145	I
23-011	03	SCOTT SWENSON	6841389	A
23-012	04	JORDAN LOFSTROM		A
23-013	04	RAMONA JOHNSON	8432831	A
23-017	08	TODD SORENSON	8433546	A
23-018	09	TODD SORENSON	8433546	A
23-019	13	MARIE GILLIE	7547781	A
23-020	10	RONALD C ANDERSON	8433367	A
23-021	10	GENE MILLER	8432049	A
23-022	10	TOM VIG	8432819	A
23-024	11	DEAN JOHNSON	8431407	A
23-025	01	SCHWENZFEIER BROS.		A
23-027	12	ANDERSON SANITATION	7546851	A
23-028	12	DENNIS L ANDERSON	7546881	I
23-032	13	CAZEY ANDERSON		A
23-033	14	THERESIA GILLIE	7544931	A
23-034	14	MERLE SCHWENZFEIER	8432089	A
23-038	15	DENISE BLOMQUIST	8432158	A
23-041	16	GREG SNARE	8433419	A
23-042	16	BRIAN R JOHNSON	8432271	A
23-043	16	GALE QUINER	8432884	A
23-044	14	STEVE BLOMQUIST	7546791	A
23-045	17	RONALD W JOHNSON	8433568	A
23-047	17	HAROLD HAUGSTAD	8433384	A
23-048	17	DAVID M SORENSON	8433436	A
23-049	18	BLAINE KRASKA	9882707	A
23-050	18	GARY L JOHNSON	8433528	A
23-052	19	RAY MUMEY	8432829	I
23-053	19	ANDREW MUIR	9882331	A
23-054	20	BRENT JOHNSON	6890617	A
23-055	20	ED LEHRKE		A
23-056	22	CRAIG KVALE	7240236	I
23-057	22	CRAIG W PEARSON	8433425	A
23-059	23	LINDA R PETERSON	8432036	A
23-061	23	JON CARLSON		A
23-062	32	JOHN T MUIR	8433435	A
23-064	24	GARY JORLAND	7547511	A
23-067	25	LOWELL YOUNGGREN	7547450	A
23-068	25	PETE GUDMUNDSON		A
23-069	26	LOWELL YOUNGGREN	7547450	A
23-070	26	DANIEL F HOMSTAD		I
23-071	26	DUSTYN HAUGSTAD		I
23-073	28	DANIEL HAUGSTAD	8432069	A
23-074	28	ANDREW JAUHOLA	7108543	A
23-075	28	CODY JOHNSON	8435097	A
23-077	29	KENNETH D ANDERSON	8432728	A
23-079	29	MUIR FARMS		A
23-082	30	DORIS L WALUKIEVICZ	8433531	I
23-083	30	LINDEN ANDERSON	8433329	A
23-084	30	JOEL MUIR	8432080	A
23-088	34	JOHN W ANDERSON	8433527	A

ACC	SEC	NAME	PHONE	S
23-089	34	BRANDON JOHNSON		A
23-091	35	PAUL GILLIE	8433519	A
23-092	29	ERIC OGOREK	8431559	A
23-093	36	ALLARD O CARLSON	7547881	A
23-097	32	PAUL CRAIGMILE	8432061	A
23-099	29	PHILIP MUIR	8433303	A
23-100	34	LYNDON MINSKE	8432723	A
23-101	15	RICHARD SUGDEN	8433416	A
23-102	07	RICK SUGDEN	8433416	A
23-103	24	ROBERT PROSSER	7544241	A
23-105	16	MIKE KLEGSTAD	8439123	A
23-107	29	KENNY HULTGREN	7393485	A
23-108	16	ANGIE SOBOLIK	8431313	A
23-109	15	LARRY W NELSON	8433518	A
23-110	15	RYAN RECTOR	7544117	A
23-111	07	TODD SORENSON	8433546	A
23-112	18	GARY L JOHNSON	8433528	A
23-113	33	JOHN W ANDERSON	8433527	A
23-114	25	GREAT LAKES GAS TRAN	2057457	A
23-115	09	LYNDON JOHNSON		I
23-116	18	PAUL JOHNSON	9882096	A
23-117	19	DERRICK HAUGSTAD		A
23-119	12	KIRK PEARSON	8431820	A
23-120	18	ROLAND LARTER	8432741	A
23-121	28	EDWIN C CARLSON	8432447	I
23-123	35	NATHAN YOUNGGREN	7547450	A
23-125	29	KENNETH D ANDERSON	8432728	A
23-126	14	SCHWENZFEIER BROS.		A
23-127	32	DONALD CRAIGMILE	8432729	A
23-129	04	GREAT LAKES GAS TRAN	2057457	A
23-130	15	LAURIE PIETRUSZEWSKI	8342341	A
23-131	11	GREAT LAKES GAS TRAN	2057457	A
23-132	14	MERLE SCHWENZFEIER	8432089	A
23-133	15	KEITH JOHNSON	8433314	A
23-134	29	JOEL MUIR	8432080	A
23-135	27	OLAF JORLAND	8432827	A
23-136	12	MAR-KIT LANDFILL BOA	7544581	A
23-137	12	MAR-KIT LANDFILL BOA	7544581	A
23-139	04	GREAT LAKES GAS TRAN	2057457	A
23-140	23	LOWELL YOUNGGREN	7547450	I
23-141	19	NUTRIEN AG SOLUTIONS		A
23-142	19	NUTRIEN AG SOLUTIONS		A
23-143	12	MAR-KIT LANDFILL BOA	7544581	A
23-144	24	RITA STRAND	7542555	A
23-145	14	STEVE BLOMQUIST	7546791	A
23-146	29	MUIR FARMS		A
23-147	06	DEERE FARMS INC.	8431295	A
23-148	01	SCHWENZFEIER BROS.		A
23-149	34	BRIAN DAHL		A
23-150	12	MAR-KIT LANDFILL BOA	7544581	A
23-151	01	RYAN SCHWENZFEIER		A
23-152	31	BURLINGTON NORTHERN		A
23-153	12	WIKSTROM TELEPHONE	4362121	A
23-155	14	DEREK HOLT	8435177	A
23-156	30	KITTSOON CO HWY DEPT		A

[Back to Map](#)[Back to Map](#)

Map: 23 Consumer count Active: 102 Idle: 11 Retired: 0

Total: 113

PKM

Customer Names

01	02	03	04	05	06	07	08
09	10	11	12	13	14		
20	19	18	17	16	15		
21	22	23	24	25	26		
32	31	30	29	28	27		
33	34	35	36	37	38		
44	43	42	41	40	39		
45	46	47	48	49	50		
56	55	54	53	52			
57	58	59	60	61			
68	67	66	65	64			
69	70	71	72	73			
80	79	78	77	76			
82		84	85				
							89

MINNESOTA 87 MARSHALL
WARREN MINNESOTA

SCALE:

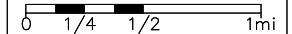

DATE: 08/30/90
REVISED: RV 06/18/2019

CO. KITTSOON
TWP. THOMPSON
TWP. 161N
RANGE 48W

MAP NO.

23

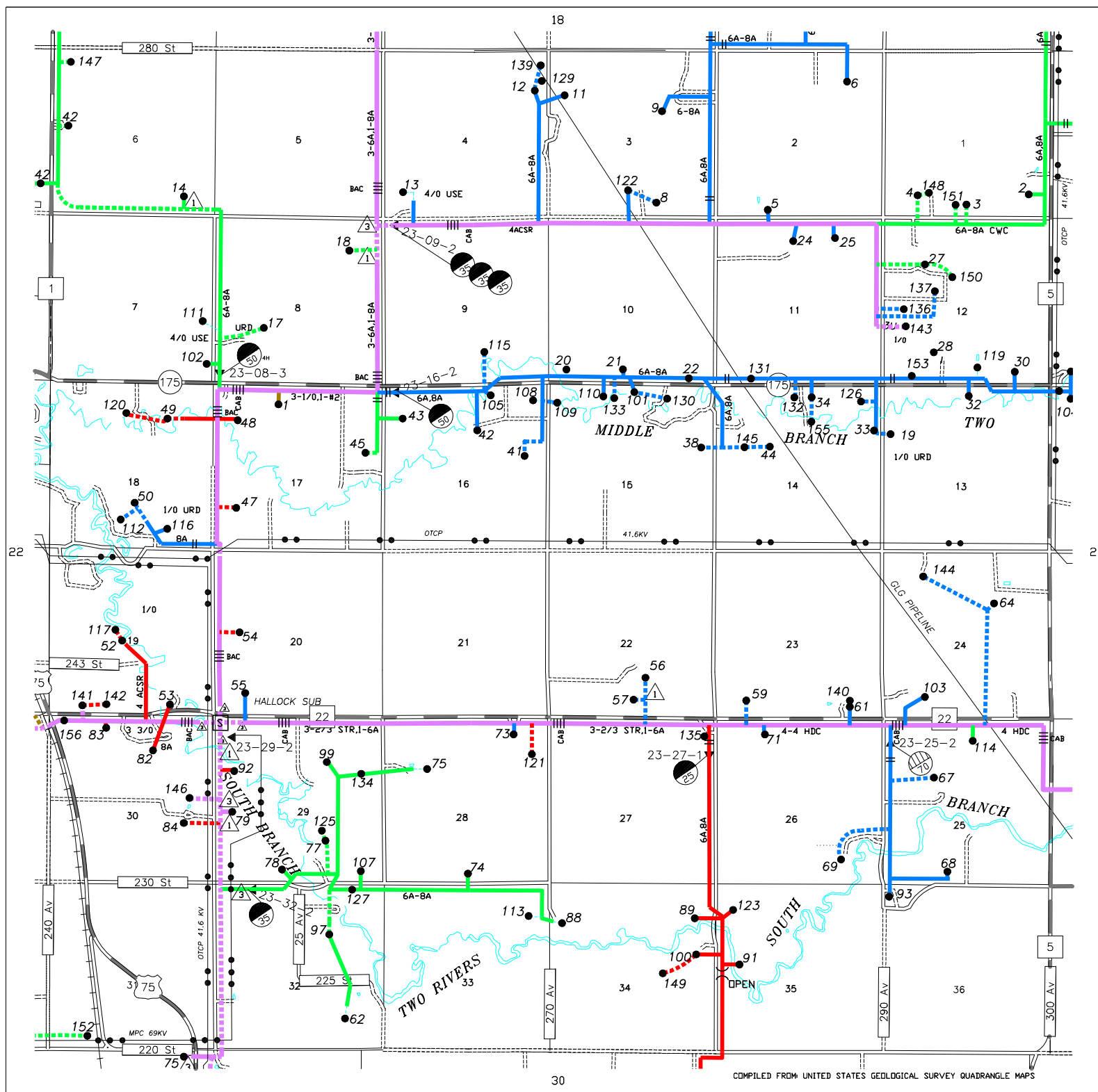

ACC	SEC	NAME	PHONE	S
24-002	02	OWEN WESTERBERG	7547242	A
24-003	04	KARL J NESS	8152830	A
24-004	04	DANIEL SJOSTRAND	7621371	A
24-006	12	BRYON CARLSON	7547665	A
24-007	05	TOM VIG	8432819	I
24-008	06	DUANE HALVERSON ETAL	4499823	I
24-009	06	KRISTIN VIG	7542515	A
24-010	06	RICHARD LAMBERT	7546171	A
24-012	07	WENTZEL JACOBS		A
24-013	08	RICHARD LAMBERT	7546171	A
24-015	08	JOE GLIDDEN	6886633	I
24-016	08	DUSTIN MCGEE	5261603	A
24-017	08	TIMOTHY R PEARSON	7542035	A
24-018	09	ROGER L PANKRATZ	7546725	A
24-019	10	MARGARET BJORNBERG	7546205	I
24-022	11	C. J. PETERSON	8431766	A
24-023	12	SHELBY DIAMOND	8431289	A
24-024	12	BRYON CARLSON	7547665	A
24-025	14	LELAND JUHL	7542041	A
24-026	13	RANDY HOLMGREN	4633033	A
24-028	14	JASON WELESKI	3892013	A
24-030	14	ALLAN L GRAHN	7547891	A
24-031	15	DAWN CARLSON	6840563	I
24-032	15	JOHN KOSKELA	9882190	A
24-034	16	MATTHEW VIG		A
24-036	18	PHIL TOBIN	8433395	I
24-037	18	CHARLES GLIDDEN		A
24-040	20	JEREMY SENG		A
24-041	20	MARY FORFANG	7546600	A
24-042	20	RISTAD FARMS INC	8431737	A
24-044	22	FARON JOHNSON	7546825	A
24-045	25	NOELLE SWANSON	7542321	A
24-046	23	JAMIE J PEARSON	7546281	A
24-047	24	FRE-MAR FARMS INC		I
24-048	24	MARK LANGEHAUG	7542042	A
24-049	25	ZACH GATHERIDGE	2324362	A
24-050	25	SHANE JOHNSON	7542039	A
24-052	24	TIM WOODARD		I
24-053	28	CLAYTON D SJOSTRAND	7544141	A
24-055	29	BYRON NAY	7548276	A
24-059	32	TRAVIS BERGERON	7542951	A
24-060	33	BOBBY OLSON	7548271	A
24-061	27	DEVIN STROMGREN		A
24-063	34	ROMAN GUDMUNDSON JR.	7548186	A
24-067	07	BEVERLY L JONES	2812538	I
24-071	32	LAMAR D JOHNSON	6744257	I
24-074	01	CHUCK PETERSON	7548136	A
24-082	12	AARON ITEN	7542074	A
24-083	12	DAN E JOHNSON		I
24-084	12	RICHARD PETERSON	6744310	I
24-085	13	DION PROSSER	8431351	A
24-086	20	RISTAD FARMS INC	8431737	A
24-088	05	TODD PEARSON	4356192	A
24-090	26	DENNIS H DIAMOND	3793134	A
24-091	14	ROBERT ALBRECT	9882159	A
24-092	20	RISTAD FARMS INC	8431737	A
24-093	01	TIM LANGEI	7542011	A
24-094	34	ROMAN GUDMUNDSON JR.	7548186	A

ACC	SEC	NAME	PHONE	S
24-095	14	LOWELL YOUNGGREN	7547450	A
24-096	30	TRAVIS RECTOR	8431783	A
24-097	28	JAMES RISTAD	7546761	A
24-098	33	MATT PRZEKWAS	7624321	A
24-099	13	MARK LANGEHAUG	7542042	A
24-100	06	HJALMER VIG	7542284	A
24-101	24	C P RAIL SYSTEMS INC		A
24-102	29	KEVIN PETERSON	7542292	A
24-103	29	NOEL PETERSON	8432865	A
24-104	18	KITTSOON CO HWY DEPT		A

[Back to Map](#)[Back to Map](#)

Map: 24

Consumer count

Active:

56

Idle:

12

Retired:

0

Total:

68

PKM

Customer Names

07	08	09	10	11	12	13	14
09	10	11	12	13	14		
20	19	18	17	16	15		
21	22	23	24	25	26		
32	31	30	29	28	27		
33	34	35	36	37	38		
44	43	42	41	40	39		
45	46	47	48	49	50		
56	55	54	53	52			
57	58	59	60	61			
68	67	66	65	64			
69	70	71	72	73			
80	79	78	77	76			
82		84	85				
			89				

MINNESOTA 87 MARSHALL
WARREN MINNESOTA

SCALE:

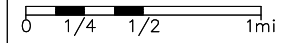

DATE: 08/30/90
REVISED: RV 06/18/2019

CO. KITTSOON
TWP. HAZELTON
TWP. 161N
RANGE 47W

MAP NO.

24

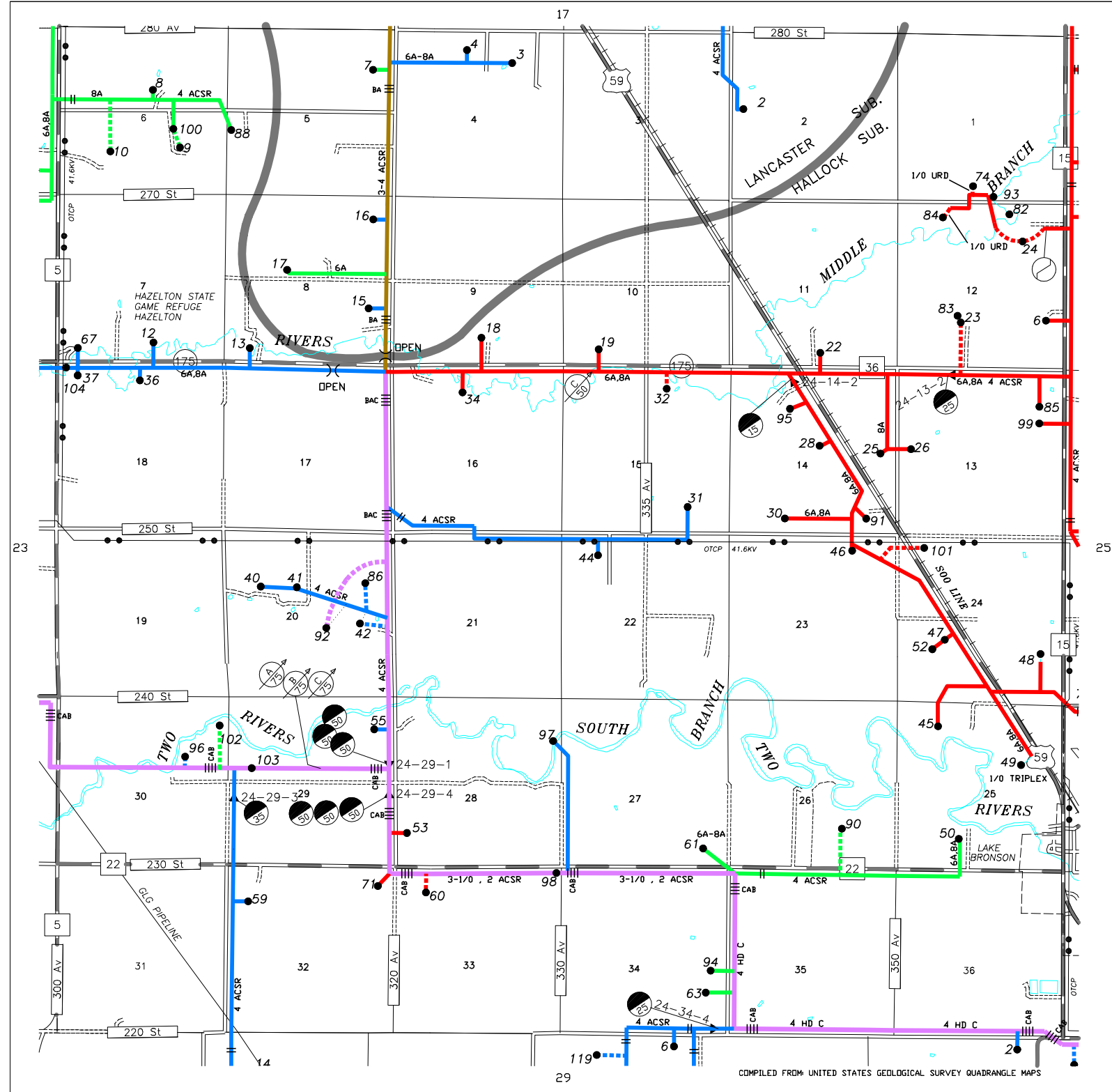

COMPILED FROM UNITED STATES GEOLOGICAL SURVEY QUADRANGLE MAPS

ACC	SEC	NAME	PHONE	S
25-001	06	WILLARD LEVENHAGEN	7546255	A
25-003	33	MINN. DEPT TRANSPORT		A
25-005	16	JOHN P NORDLING		I
25-007	18	RICHARD LEVENHAGEN	7547361	A
25-008	18	RICHARD LEVENHAGEN	7547361	A
25-010	33	BOB OLSON	7248106	A
25-011	20	JUSTIN TUZIW	6861341	A
25-013	32	MINN DEP OF NAT RESO	7542200	A
25-014	33	LEONEL ANDERSON		A
25-016	28	VIRGIL LINDSTROM	7546355	A
25-017	29	MONICA JOHNSON	7543241	I
25-018	29	BRUCE E BLOMQUIST	7547611	A
25-019	29	TERRY MCEWAN		A
25-020	30	JOSHUA A BLOMQUIST		A
25-021	30	JAMES SORENSON	9882323	A
25-023	32	RONALD ANDERBERG		I
25-024	33	PRESTON DAGEN	4363071	A
25-025	33	NEW LIFE BIBLE CAMP	7542231	A
25-026	33	MINN DEP OF NAT RESO	7542200	A
25-028	33	MINN DEP OF NAT RESO	7542200	A
25-029	33	ULMER, JAMES H-CARTE	8471716	I
25-031	33	DENNIS KINKEAD	8432533	A
25-032	33	JOE LOTECKI	6687429	A
25-033	33	GERALD PETERSON	7626985	A
25-034	33	MARK HANSON	7621781	I
25-036	28	LB ENTERPRISES		A
25-037	27	PAUL JOHNSON	9882317	A
25-038	33	MIKE MATTSON	8432281	A
25-039	33	NANCY E MAURSTAD		I
25-040	33	MINN DEP OF NAT RESO	7542200	A
25-043	33	GALILEE BIBLE CAMP	8747945	A
25-044	33	ANDREW KIEFFER	7542200	A
25-045	34	DORIS HAZELTON	7547212	A
25-047	31	JAMIE PEARSON	3300117	A
25-048	33	BRUCE MORTENSON	6744312	A
25-050	33	STEVE SANDAHL	3862322	A
25-051	33	DK FARMS INC	7822767	A
25-054	32	DERRY JONES	7547291	A
25-055	33	MAXINE HANSON-HOLMQU		A
25-056	33	KRISTY KEELEY	7933917	A
25-057	33	JEAN HELM	4546121	A
25-058	19	REUBEN LIND	7547320	A
25-060	33	MINN DEP OF NAT RESO	7542200	A
25-061	19	MARK LANGEHAUG	7542042	A
25-062	22	RIDGE FARMS		I
25-063	06	EILEEN CARLSON	7544430	A
25-064	19	ROGER R ANDERSON	8946259	I
25-065	33	MAUREEN RYDEN	8432232	A
25-066	33	KENNETH PETERSON	7626661	A
25-068	33	ARLEN NORDIN	7628331	A
25-069	20	SOBOLIK FARMS PARTNE	8432436	A
25-071	33	JOE LOTECKI	6687429	A
25-073	33	JEFFREY L FOLLAND	2652851	A
25-074	32	GLENNA MESSER-HANSON		A
25-075	14	AL M JOHNSON	7547585	A
25-077	20	GARY BRONSON	7547971	A
25-078	29	NORTH KITTSON WATER	7546161	A
25-079	33	FRED WILEBSKI		A

ACC	SEC	NAME	PHONE	S
25-081	33	DEB CEDERHOLM		A
25-083	33	NEW LIFE BIBLE CAMP	7542231	I
25-084	33	BRUCE SANDAHL	7627601	A
25-085	33	ROGER O GREEN	7822266	A
25-086	22	DAN ELIEFF	2852135	A
25-089	13	STEVE LINDGREN	6744212	A
25-090	15	CHARLIE EHLEN	2520368	A
25-091	14	PETER JONES	2453633	I
25-092	12	KEITH OKESON	2420223	A
25-093	22	KOV5 TIMBER		A
25-094	33	CYNTHIA RAWN		I
25-095	21	BRIAN HANSON		I
25-096	21	GARY MRAZEK	8432789	A
25-097	12	GREG ANDERSON		A
25-098	33	NEW LIFE BIBLE CAMP	7542231	A
25-099	33	GREG TURNWALL	7545253	A
25-100	33	DEAN JOHNSON	8431407	A
25-101	11	ARLAN H ANDERSON		A
25-102	12	MICHAEL GUNNARSON	8438874	A
25-103	32	MINN DEP OF NAT RESO	7542200	A
25-104	25	GUNSMOKE HUNTING CLU	9616761	A
25-105	32	PERCY BLAKE	2815792	A
25-106	33	LOUIE CHURACK	2433362	A
25-107	13	BRENT BOWMAN	6744385	A
25-108	07	DANIEL CARLSON	9696969	I
25-109	26	NORTH KITTSON WATER	7546161	A
25-110	29	JAMES WALSH		A
25-111	33	MINN DEP OF NAT RESO	7542200	A
25-112	02	TIM JACKSON	4602408	A
25-113	33	DONALD CERKOWNIAK	7542145	A
25-114	33	MINN DEP OF NAT RESO	7542200	A
25-115	03	VAGLE HUNTING GROUP		A
25-116	02	PETER JONES	2453633	A
25-117	29	JAMES WALSH		I
25-118	33	NEW LIFE BIBLE CAMP	7542231	A
25-119	17	SOBOLIK FARMS PARTNE	8432436	A
25-120	32	WAYNE GJERVOLD	5260124	A
25-121	33	MINN DEP OF NAT RESO	7542200	A
25-122	33	MINN DEP OF NAT RESO	7542200	A
25-123	31	C P RAIL SYSTEMS INC		A
25-124	33	RURAL TOWER NETWORKS	2152277	A
25-125	15	RONALD C ANDERSON	8433367	A
25-126	33	ROGER O GREEN	7822266	A
25-127	33	TODD TRUEDSON	6744405	A
25-128	33	U O WAAGE	7822350	A

[Back to Map](#)[Back to Map](#)

Map: 25

Consumer count

Active:

89

Idle:

14

Retired:

0

Total:

103

PKM

Customer
Names

07	08	05	02	03	02	01	01
09	10	11	12	13	14		
20	19	18	17	16	15		
21	22	23	24	25	26		
32	31	30	29	28	27		
33	34	35	36	37	38		
44	43	42	41	40	39		
45	46	47	48	49	50		
56	55	54	53	52			
57	58	59	60	61			
68	67	66	65	64			
69	70	71	72	73			
80	79	78	77	76			
82			84	85			
							89

MINNESOTA 87 MARSHALL
WARREN MINNESOTA

SCALE:

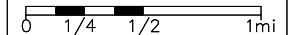

DATE: 08/30/90
REVISED: RV 06/18/2019

CO. KITTSOON
TWP. PERCY
TWP. 161N
RANGE 46W

MAP NO.

25

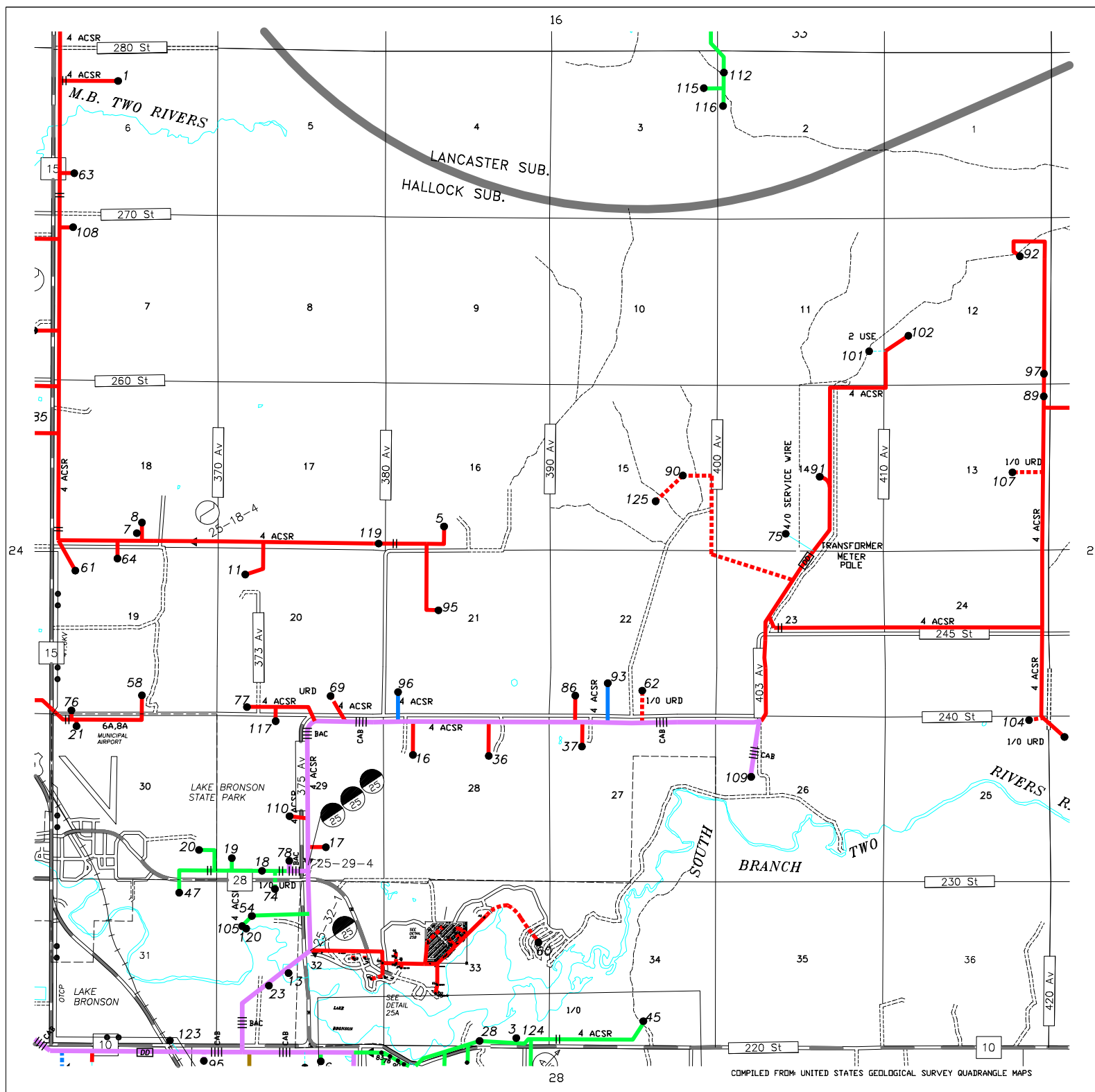

COMPILED FROM UNITED STATES GEOLOGICAL SURVEY QUADRANGLE MAPS

ACC	SEC	NAME	PHONE	S
25-001	06	WILLARD LEVENHAGEN	7546255	A
25-003	33	MINN. DEPT TRANSPORT		A
25-005	16	JOHN P NORDLING		I
25-007	18	RICHARD LEVENHAGEN	7547361	A
25-008	18	RICHARD LEVENHAGEN	7547361	A
25-010	33	BOB OLSON	7248106	A
25-011	20	JUSTIN TUZIW	6861341	A
25-013	32	MINN DEP OF NAT RESO	7542200	A
25-014	33	LEONEL ANDERSON		A
25-016	28	VIRGIL LINDSTROM	7546355	A
25-017	29	MONICA JOHNSON	7543241	I
25-018	29	BRUCE E BLOMQUIST	7547611	A
25-019	29	TERRY MCEWAN		A
25-020	30	JOSHUA A BLOMQUIST		A
25-021	30	JAMES SORENSON	9882323	A
25-023	32	RONALD ANDERBERG		I
25-024	33	PRESTON DAGEN	4363071	A
25-025	33	NEW LIFE BIBLE CAMP	7542231	A
25-026	33	MINN DEP OF NAT RESO	7542200	A
25-028	33	MINN DEP OF NAT RESO	7542200	A
25-029	33	ULMER, JAMES H-CARTE	8471716	I
25-031	33	DENNIS KINKEAD	8432533	A
25-032	33	JOE LOTECKI	6687429	A
25-033	33	GERALD PETERSON	7626985	A
25-034	33	MARK HANSON	7621781	I
25-036	28	LB ENTERPRISES		A
25-037	27	PAUL JOHNSON	9882317	A
25-038	33	MIKE MATTSON	8432281	A
25-039	33	NANCY E MAURSTAD		I
25-040	33	MINN DEP OF NAT RESO	7542200	A
25-043	33	GALILEE BIBLE CAMP	8747945	A
25-044	33	ANDREW KIEFFER	7542200	A
25-045	34	DORIS HAZELTON	7547212	A
25-047	31	JAMIE PEARSON	3300117	A
25-048	33	BRUCE MORTENSON	6744312	A
25-050	33	STEVE SANDAHL	3862322	A
25-051	33	DK FARMS INC	7822767	A
25-054	32	DERRY JONES	7547291	A
25-055	33	MAXINE HANSON-HOLMQU		A
25-056	33	KRISTY KEELEY	7933917	A
25-057	33	JEAN HELM	4546121	A
25-058	19	REUBEN LIND	7547320	A
25-060	33	MINN DEP OF NAT RESO	7542200	A
25-061	19	MARK LANGEHAUG	7542042	A
25-062	22	RIDGE FARMS		I
25-063	06	EILEEN CARLSON	7544430	A
25-064	19	ROGER R ANDERSON	8946259	I
25-065	33	MAUREEN RYDEN	8432232	A
25-066	33	KENNETH PETERSON	7626661	A
25-068	33	ARLEN NORDIN	7628331	A
25-069	20	SOBOLIK FARMS PARTNE	8432436	A
25-071	33	JOE LOTECKI	6687429	A
25-073	33	JEFFREY L FOLLAND	2652851	A
25-074	32	GLENNA MESSER-HANSON		A
25-075	14	AL M JOHNSON	7547585	A
25-077	20	GARY BRONSON	7547971	A
25-078	29	NORTH KITTSON WATER	7546161	A
25-079	33	FRED WILEBSKI		A

ACC	SEC	NAME	PHONE	S
25-081	33	DEB CEDERHOLM		A
25-083	33	NEW LIFE BIBLE CAMP	7542231	I
25-084	33	BRUCE SANDAHL	7627601	A
25-085	33	ROGER O GREEN	7822266	A
25-086	22	DAN ELIEFF	2852135	A
25-089	13	STEVE LINDGREN	6744212	A
25-090	15	CHARLIE EHLEN	2520368	A
25-091	14	PETER JONES	2453633	I
25-092	12	KEITH OKESON	2420223	A
25-093	22	KOV5 TIMBER		A
25-094	33	CYNTHIA RAWN		I
25-095	21	BRIAN HANSON		I
25-096	21	GARY MRAZEK	8432789	A
25-097	12	GREG ANDERSON		A
25-098	33	NEW LIFE BIBLE CAMP	7542231	A
25-099	33	GREG TURNWALL	7545253	A
25-100	33	DEAN JOHNSON	8431407	A
25-101	11	ARLAN H ANDERSON		A
25-102	12	MICHAEL GUNNARSON	8438874	A
25-103	32	MINN DEP OF NAT RESO	7542200	A
25-104	25	GUNSMOKE HUNTING CLU	9616761	A
25-105	32	PERCY BLAKE	2815792	A
25-106	33	LOUIE CHURACK	2433362	A
25-107	13	BRENT BOWMAN	6744385	A
25-108	07	DANIEL CARLSON	9696969	I
25-109	26	NORTH KITTSON WATER	7546161	A
25-110	29	JAMES WALSH		A
25-111	33	MINN DEP OF NAT RESO	7542200	A
25-112	02	TIM JACKSON	4602408	A
25-113	33	DONALD CERKOWNIAK	7542145	A
25-114	33	MINN DEP OF NAT RESO	7542200	A
25-115	03	VAGLE HUNTING GROUP		A
25-116	02	PETER JONES	2453633	A
25-117	29	JAMES WALSH		I
25-118	33	NEW LIFE BIBLE CAMP	7542231	A
25-119	17	SOBOLIK FARMS PARTNE	8432436	A
25-120	32	WAYNE GJERVOLD	5260124	A
25-121	33	MINN DEP OF NAT RESO	7542200	A
25-122	33	MINN DEP OF NAT RESO	7542200	A
25-123	31	C P RAIL SYSTEMS INC		A
25-124	33	RURAL TOWER NETWORKS	2152277	A
25-125	15	RONALD C ANDERSON	8433367	A
25-126	33	ROGER O GREEN	7822266	A
25-127	33	TODD TRUEDSON	6744405	A
25-128	33	U O WAAGE	7822350	A

[Back to Map](#)[Back to Map](#)

Map: 25 Consumer count Active: 89 Idle: 14 Retired: 0

Total: 103

5-29-4

PKM

Customer Names

07	06	05	04	03	02	01	00
09	10	11	12	13	14		
20	19	18	17	16	15		
21	22	23	24	25	26		
32	31	30	29	28	27		
33	34	35	36	37	38		
44	43	42	41	40	39		
45	46	47	48	49	50		
56	55	54	53	52			
57	58	59	60	61			
68	67	66	65	64			
69	70	71	72	73			
80	79	78	77	76			
82		84	85				
			89				

MINNESOTA 87 MARSHALL
WARREN MINNESOTA

DATE: 12/06/96
REVISED: RV 06/18/2019

CO. KITTSOON
TWP. PERCY
TWP. 161N
RANGE 46W

MAP NO.

25A

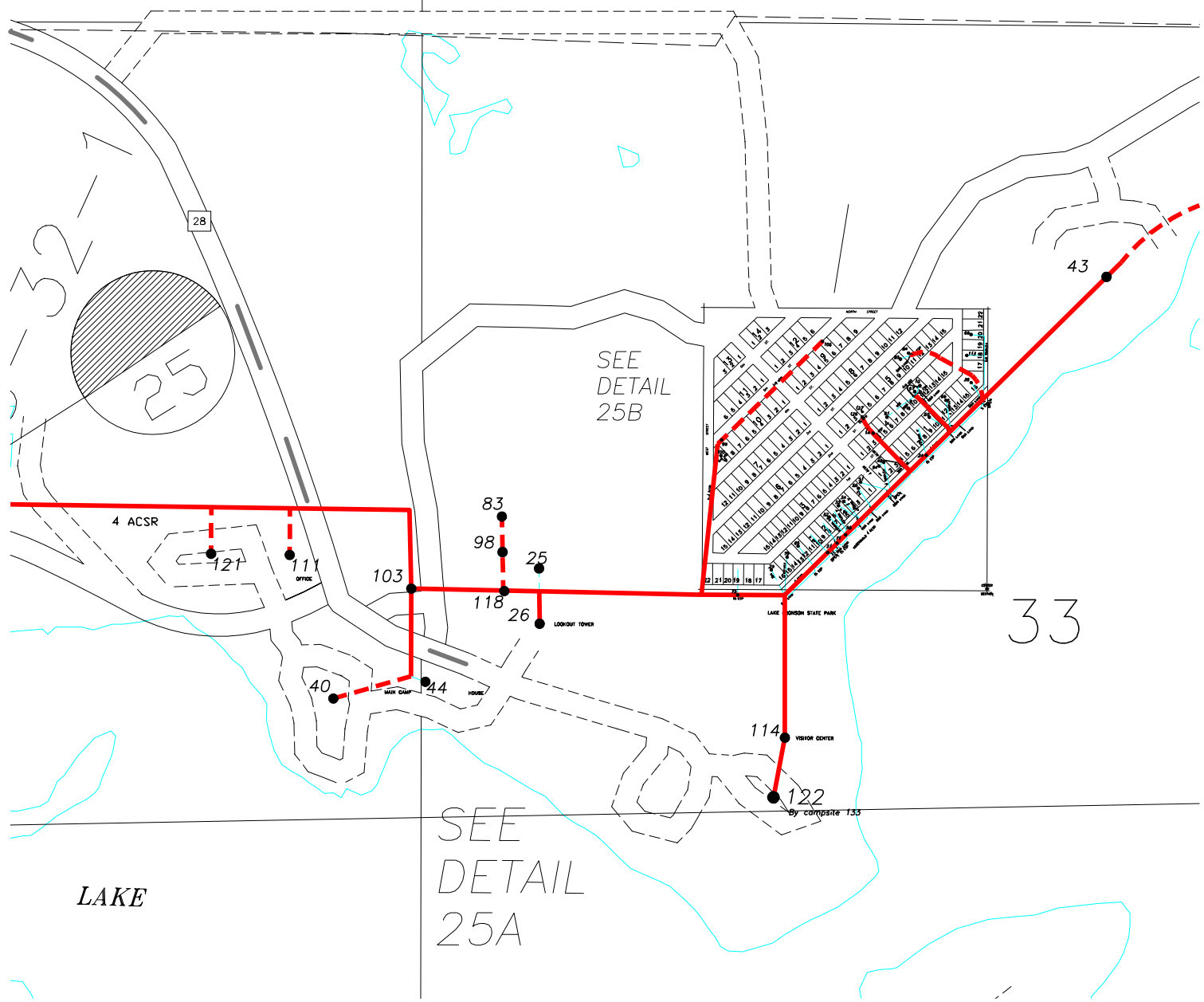

ACC	SEC	NAME	PHONE	S
25-001	06	WILLARD LEVENHAGEN	7546255	A
25-003	33	MINN. DEPT TRANSPORT		A
25-005	16	JOHN P NORDLING		I
25-007	18	RICHARD LEVENHAGEN	7547361	A
25-008	18	RICHARD LEVENHAGEN	7547361	A
25-010	33	BOB OLSON	7248106	A
25-011	20	JUSTIN TUZIW	6861341	A
25-013	32	MINN DEP OF NAT RESO	7542200	A
25-014	33	LEONEL ANDERSON		A
25-016	28	VIRGIL LINDSTROM	7546355	A
25-017	29	MONICA JOHNSON	7543241	I
25-018	29	BRUCE E BLOMQUIST	7547611	A
25-019	29	TERRY MCEWAN		A
25-020	30	JOSHUA A BLOMQUIST		A
25-021	30	JAMES SORENSON	9882323	A
25-023	32	RONALD ANDERBERG		I
25-024	33	PRESTON DAGEN	4363071	A
25-025	33	NEW LIFE BIBLE CAMP	7542231	A
25-026	33	MINN DEP OF NAT RESO	7542200	A
25-028	33	MINN DEP OF NAT RESO	7542200	A
25-029	33	ULMER, JAMES H-CARTE	8471716	I
25-031	33	DENNIS KINKEAD	8432533	A
25-032	33	JOE LOTECKI	6687429	A
25-033	33	GERALD PETERSON	7626985	A
25-034	33	MARK HANSON	7621781	I
25-036	28	LB ENTERPRISES		A
25-037	27	PAUL JOHNSON	9882317	A
25-038	33	MIKE MATTSON	8432281	A
25-039	33	NANCY E MAURSTAD		I
25-040	33	MINN DEP OF NAT RESO	7542200	A
25-043	33	GALILEE BIBLE CAMP	8747945	A
25-044	33	ANDREW KIEFFER	7542200	A
25-045	34	DORIS HAZELTON	7547212	A
25-047	31	JAMIE PEARSON	3300117	A
25-048	33	BRUCE MORTENSON	6744312	A
25-050	33	STEVE SANDAHL	3862322	A
25-051	33	DK FARMS INC	7822767	A
25-054	32	DERRY JONES	7547291	A
25-055	33	MAXINE HANSON-HOLMQU		A
25-056	33	KRISTY KEELEY	7933917	A
25-057	33	JEAN HELM	4546121	A
25-058	19	REUBEN LIND	7547320	A
25-060	33	MINN DEP OF NAT RESO	7542200	A
25-061	19	MARK LANGEHAUG	7542042	A
25-062	22	RIDGE FARMS		I
25-063	06	EILEEN CARLSON	7544430	A
25-064	19	ROGER R ANDERSON	8946259	I
25-065	33	MAUREEN RYDEN	8432232	A
25-066	33	KENNETH PETERSON	7626661	A
25-068	33	ARLEN NORDIN	7628331	A
25-069	20	SOBOLIK FARMS PARTNE	8432436	A
25-071	33	JOE LOTECKI	6687429	A
25-073	33	JEFFREY L FOLLAND	2652851	A
25-074	32	GLENNA MESSER-HANSON		A
25-075	14	AL M JOHNSON	7547585	A
25-077	20	GARY BRONSON	7547971	A
25-078	29	NORTH KITTSON WATER	7546161	A
25-079	33	FRED WILEBSKI		A

ACC	SEC	NAME	PHONE	S
25-081	33	DEB CEDERHOLM		A
25-083	33	NEW LIFE BIBLE CAMP	7542231	I
25-084	33	BRUCE SANDAHL	7627601	A
25-085	33	ROGER O GREEN	7822266	A
25-086	22	DAN ELIEFF	2852135	A
25-089	13	STEVE LINDGREN	6744212	A
25-090	15	CHARLIE EHLEN	2520368	A
25-091	14	PETER JONES	2453633	I
25-092	12	KEITH OKESON	2420223	A
25-093	22	KOV5 TIMBER		A
25-094	33	CYNTHIA RAWN		I
25-095	21	BRIAN HANSON		I
25-096	21	GARY MRAZEK	8432789	A
25-097	12	GREG ANDERSON		A
25-098	33	NEW LIFE BIBLE CAMP	7542231	A
25-099	33	GREG TURNWALL	7545253	A
25-100	33	DEAN JOHNSON	8431407	A
25-101	11	ARLAN H ANDERSON		A
25-102	12	MICHAEL GUNNARSON	8438874	A
25-103	32	MINN DEP OF NAT RESO	7542200	A
25-104	25	GUNSMOKE HUNTING CLU	9616761	A
25-105	32	PERCY BLAKE	2815792	A
25-106	33	LOUIE CHURACK	2433362	A
25-107	13	BRENT BOWMAN	6744385	A
25-108	07	DANIEL CARLSON	9696969	I
25-109	26	NORTH KITTSON WATER	7546161	A
25-110	29	JAMES WALSH		A
25-111	33	MINN DEP OF NAT RESO	7542200	A
25-112	02	TIM JACKSON	4602408	A
25-113	33	DONALD CERKOWNIAK	7542145	A
25-114	33	MINN DEP OF NAT RESO	7542200	A
25-115	03	VAGLE HUNTING GROUP		A
25-116	02	PETER JONES	2453633	A
25-117	29	JAMES WALSH		I
25-118	33	NEW LIFE BIBLE CAMP	7542231	A
25-119	17	SOBOLIK FARMS PARTNE	8432436	A
25-120	32	WAYNE GJERVOLD	5260124	A
25-121	33	MINN DEP OF NAT RESO	7542200	A
25-122	33	MINN DEP OF NAT RESO	7542200	A
25-123	31	C P RAIL SYSTEMS INC		A
25-124	33	RURAL TOWER NETWORKS	2152277	A
25-125	15	RONALD C ANDERSON	8433367	A
25-126	33	ROGER O GREEN	7822266	A
25-127	33	TODD TRUEDSON	6744405	A
25-128	33	U O WAAGE	7822350	A

[Back to Map](#)[Back to Map](#)

Map: 25 Consumer count Active: 89 Idle: 14 Retired: 0

Total: 103

ACC	SEC	NAME	PHONE	S
26-003	20	WHISTLING PINES DEER	6744312	A
26-004	28	EAST FARMS INC	4375349	I
26-006	33	MARK PROSSER	4362412	A
26-008	35	DENNIS KOWALSKI	4776866	A
26-009	21	EAST FARMS INC	4375349	I
26-016	22	EAST FARMS INC	4375349	I
26-017	20	LAWRENCE H LIND	7544411	I
26-019	32	KEITH PROSSER		I
26-021	32	MARK PROSSER	4362412	A
26-022	18	BORDERLAND RANCH COR	2852135	A
26-023	30	JOHN COLLINS		I

Back to Map

Map: 26

Consumer count

Active:

5

Idle:

6

Retired:

0

Total:

11

PKM

Customer Names

07	08	05	04	03	02	01	00
09	10	11	12	13	14		
20	19	18	17	16	15		
21	22	23	24	25	★		
32	31	30	29	28	27		
33	34	35	36	37	38		
44	43	42	41	40	39		
45	46	47	48	49	50		
56	55	54	53	52			
57	58	59	60	61			
68	67	66	65	64			
69	70	71	72	73			
80	79	78	77	76			
82			84	85			
							89

MINNESOTA 87 MARSHALL
WARREN MINNESOTA

SCALE:

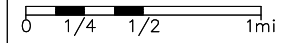

DATE: 08/30/90
REVISED: RV 06/18/2019

CO. KITTSON
TWP. KLONDIKE
TWP. 161N
RANGE 45W

MAP NO.

26

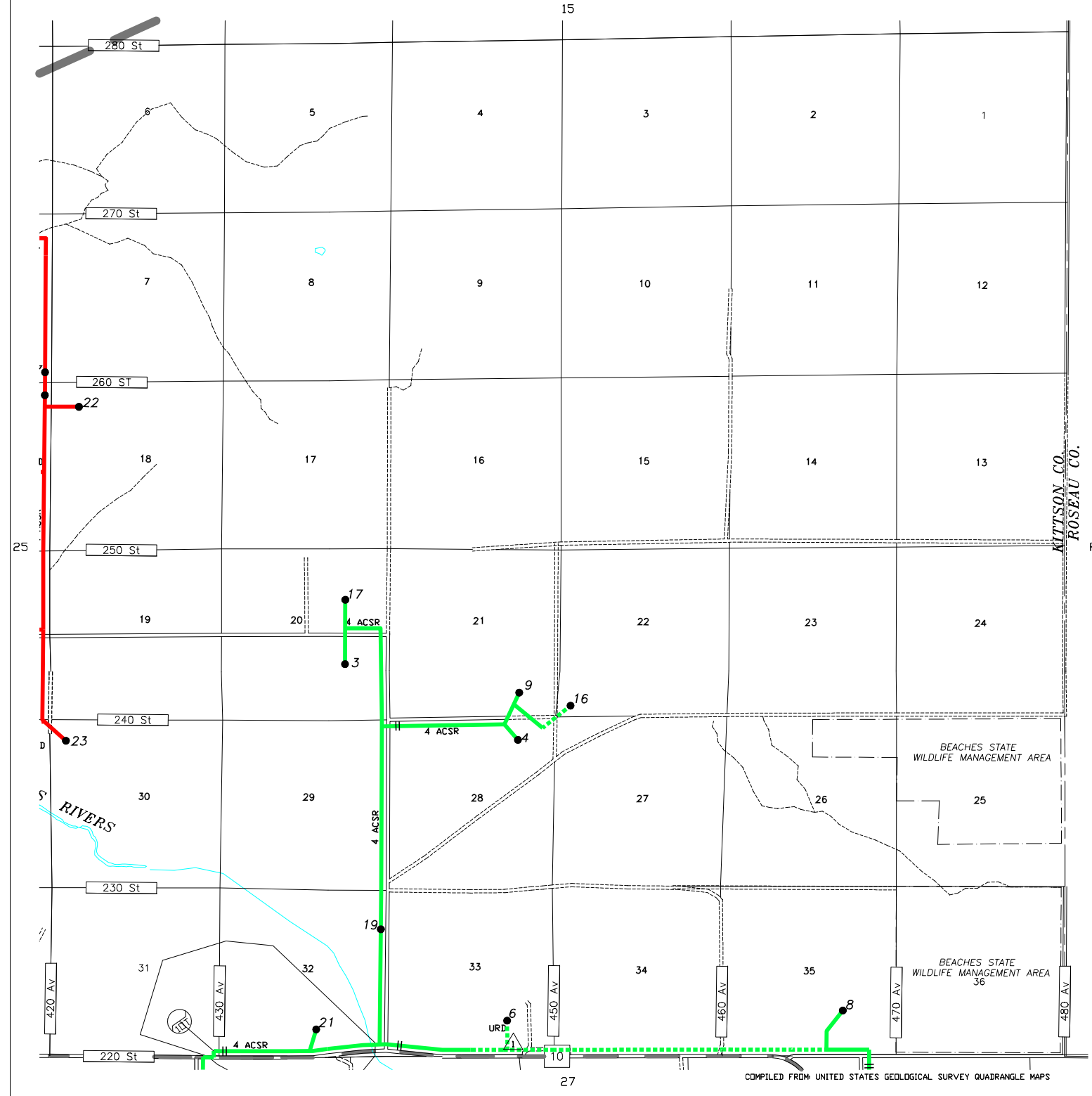

COMPILED FROM UNITED STATES GEOLOGICAL SURVEY QUADRANGLE MAPS

ACC	SEC	NAME	PHONE	S
27-003	06	MARK PROSSER	4362412	A
27-009	18	KENNETH KLEGSTAD	2652843	A
27-010	19	KELLY TURGEON	8432046	A
27-011	19	TIM UNDEBERG	7542662	A
27-012	23	GARY CARLSON	4362128	A
27-013	24	PAUL HANSON	4363232	I
27-014	24	WAYNE J CUMMINS	4362575	A
27-015	25	TERRI SYVERSON	4363305	A
27-017	25	KEVIN BORSETH	5520539	A
27-018	25	BRUCE GUNDERSON	4362148	A
27-019	28	PELAN PARADISE ACRES	4783359	A
27-021	30	JONATHAN NOBLES	2652784	I
27-022	30	ILONA S MELGAARD	4829371	A
27-023	32	AUSTIN ANDERSON		A
27-025	33	BRYCE MINSKE	4631500	A
27-026	36	RICHARD C CORCORAN	7824048	A
27-027	34	DAVID H JOHNSON	4363145	A
27-031	35	BETTY E CUMMINS		A
27-034	36	TERRY R HALVORSON	6894956	A
27-035	36	KELLY GUSTAFSON	2421346	A
27-037	36	SCOTT KLEGSTAD	4362823	A
27-043	36	NOLAN KJOS		I
27-044	33	JUNE MINSKE	4362268	A
27-045	06	MARK PROSSER	4362412	A
27-046	36	DAVID J GUSTAFSON	7822527	A
27-047	07	KLONDIKE FARMS INC		I
27-048	36	ARNIE H CLARK	7822936	A
27-049	07	MARK PROSSER	4362412	A
27-050	25	DARYLL FOSS	7547131	A
27-051	25	RICHARD C KELLY	6816656	I
27-052	25	JEROME BURKEL	7822910	A
27-053	34	TWIN LAKE GROUP CAMP	4362414	A
27-054	31	LIEBERG ELECTRIC	7822465	A
27-055	30	DON MELBY	7822630	I
27-056	30	ARNIE H CLARK	7822936	A
27-057	11	TIM KALINOWSKI	7822627	A
27-058	36	CARMEN HOLTER	4362702	A
27-059	24	WAYNE J CUMMINS	4362575	A
27-060	36	DALE DAHL	4247091	A
27-061	23	BRIAN UNDEBERG	7823541	A
27-062	36	DENNIS FILER	7824446	A
27-063	25	JEROME BURKEL	7822910	A
27-065	30	KRIS FOLLAND	2652614	A
27-066	32	GERALD KLEGSTAD	4458438	A
27-067	36	KENT KOSTRZEWSKI	7823499	A
27-068	01	DAVID M SEVERY JR.	7822059	I
27-069	01	DAVID M SEVERY SR	7822057	I
27-070	31	KYLE HAMS	6795763	A
27-071	35	TERRY STORM	6810431	I
27-072	27	NORT LINE HUNTING CL	9490321	A
27-073	07	MARK PROSSER	4362412	A
27-074	36	CAMERON HOLTER	6863352	A
27-075	36	DENNIS FILER	7824446	A
27-076	07	MARK PROSSER	4362412	A
27-077	36	MYLES JUHL		A
27-078	30	WIKSTROM TELEPHONE	4362121	A
27-079	31	KYLE FOLLAND	4364404	A
27-080	02	LES KAML	7823950	A

ACC	SEC	NAME	PHONE	S
27-081	25	JOHN BAKER	4692443	A
27-082	31	JOSEPH WISKOW	4869151	A
27-083	31	KYLE FOLLAND	4364404	A

[Back to Map](#)[Back to Map](#)

Map: 27

Consumer count

Active:

52

Idle:

9

Retired:

0

Total:

61

PKM

Customer Names

07	08	05	04	03	02	01	00
09	10	11	12	13	14		
20	19	18	17	16	15		
21	22	23	24	25	26		
32	31	30	29	28	★		
33	34	35	36	37	38		
44	43	42	41	40	39		
45	46	47	48	49	50		
56	55	54	53	52			
57	58	59	60	61			
68	67	66	65	64			
69	70	71	72	73			
80	79	78	77	76			
	82		84	85			
			89				

MINNESOTA 87 MARSHALL
WARREN MINNESOTA

SCALE:

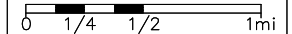

DATE: 08/30/90
REVISED: RV 06/18/2019

CO. KITTSON
TWP. PELAN
TWP. 160N
RANGE 45W

MAP NO.

27

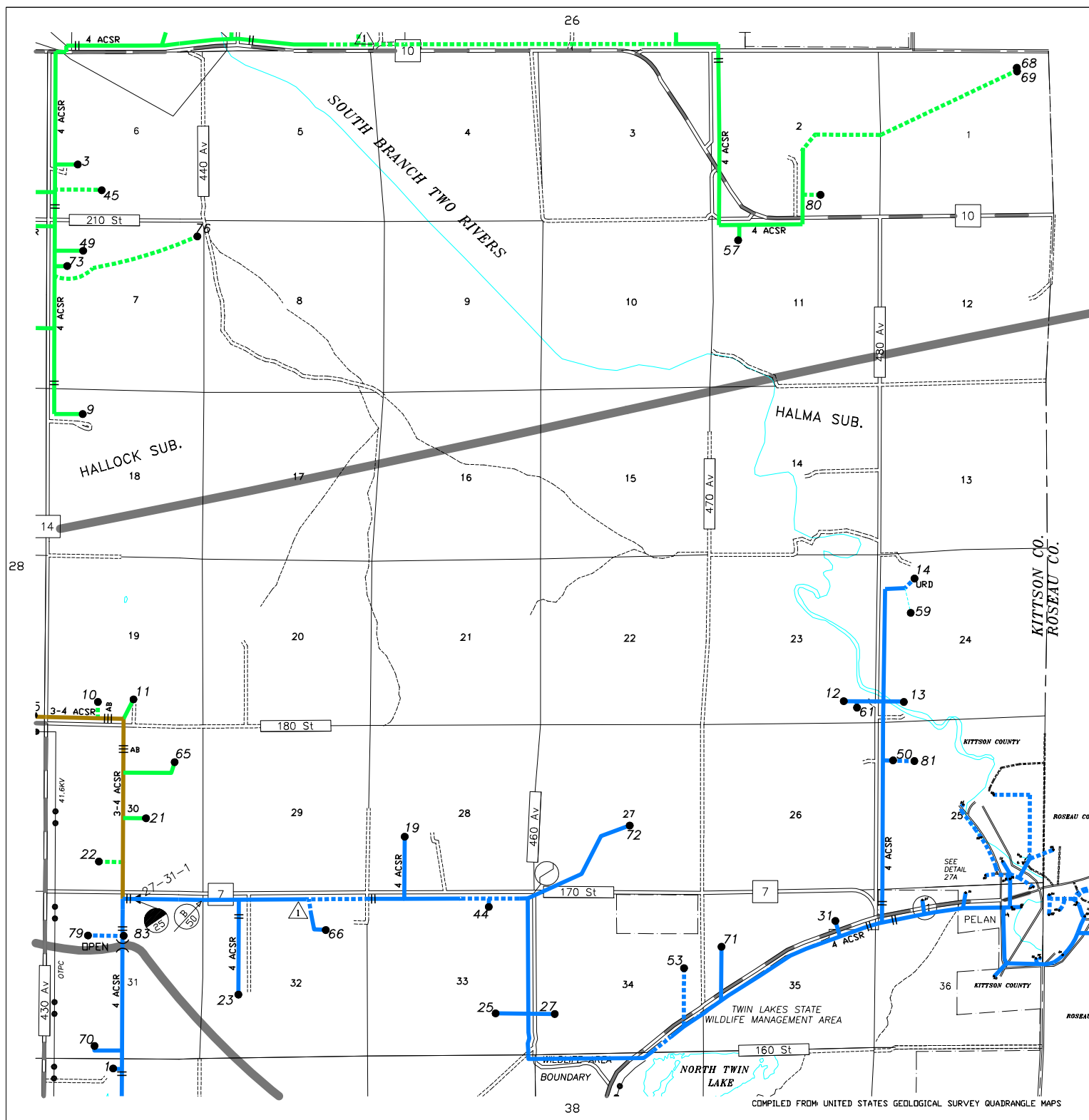

COMPILED FROM UNITED STATES GEOLOGICAL SURVEY QUADRANGLE MAPS

ACC	SEC	NAME	PHONE	S
27-003	06	MARK PROSSER	4362412	A
27-009	18	KENNETH KLEGSTAD	2652843	A
27-010	19	KELLY TURGEON	8432046	A
27-011	19	TIM UNDEBERG	7542662	A
27-012	23	GARY CARLSON	4362128	A
27-013	24	PAUL HANSON	4363232	I
27-014	24	WAYNE J CUMMINS	4362575	A
27-015	25	TERRI SYVERSON	4363305	A
27-017	25	KEVIN BORSETH	5520539	A
27-018	25	BRUCE GUNDERSON	4362148	A
27-019	28	PELAN PARADISE ACRES	4783359	A
27-021	30	JONATHAN NOBLES	2652784	I
27-022	30	ILONA S MELGAARD	4829371	A
27-023	32	AUSTIN ANDERSON		A
27-025	33	BRYCE MINSKE	4631500	A
27-026	36	RICHARD C CORCORAN	7824048	A
27-027	34	DAVID H JOHNSON	4363145	A
27-031	35	BETTY E CUMMINS		A
27-034	36	TERRY R HALVORSON	6894956	A
27-035	36	KELLY GUSTAFSON	2421346	A
27-037	36	SCOTT KLEGSTAD	4362823	A
27-043	36	NOLAN KJOS		I
27-044	33	JUNE MINSKE	4362268	A
27-045	06	MARK PROSSER	4362412	A
27-046	36	DAVID J GUSTAFSON	7822527	A
27-047	07	KLONDIKE FARMS INC		I
27-048	36	ARNIE H CLARK	7822936	A
27-049	07	MARK PROSSER	4362412	A
27-050	25	DARYLL FOSS	7547131	A
27-051	25	RICHARD C KELLY	6816656	I
27-052	25	JEROME BURKEL	7822910	A
27-053	34	TWIN LAKE GROUP CAMP	4362414	A
27-054	31	LIEBERG ELECTRIC	7822465	A
27-055	30	DON MELBY	7822630	I
27-056	30	ARNIE H CLARK	7822936	A
27-057	11	TIM KALINOWSKI	7822627	A
27-058	36	CARMEN HOLTER	4362702	A
27-059	24	WAYNE J CUMMINS	4362575	A
27-060	36	DALE DAHL	4247091	A
27-061	23	BRIAN UNDEBERG	7823541	A
27-062	36	DENNIS FILER	7824446	A
27-063	25	JEROME BURKEL	7822910	A
27-065	30	KRIS FOLLAND	2652614	A
27-066	32	GERALD KLEGSTAD	4458438	A
27-067	36	KENT KOSTRZEWSKI	7823499	A
27-068	01	DAVID M SEVERY JR.	7822059	I
27-069	01	DAVID M SEVERY SR	7822057	I
27-070	31	KYLE HAMS	6795763	A
27-071	35	TERRY STORM	6810431	I
27-072	27	NORT LINE HUNTING CL	9490321	A
27-073	07	MARK PROSSER	4362412	A
27-074	36	CAMERON HOLTER	6863352	A
27-075	36	DENNIS FILER	7824446	A
27-076	07	MARK PROSSER	4362412	A
27-077	36	MYLES JUHL		A
27-078	30	WIKSTROM TELEPHONE	4362121	A
27-079	31	KYLE FOLLAND	4364404	A
27-080	02	LES KAML	7823950	A

ACC	SEC	NAME	PHONE	S
27-081	25	JOHN BAKER	4692443	A
27-082	31	JOSEPH WISKOW	4869151	A
27-083	31	KYLE FOLLAND	4364404	A

[Back to Map](#)[Back to Map](#)

Map: 27 Consumer count Active: 52 Idle: 9 Retired: 0

Total: 61

PKM

Customer
Names

07	08	05	04	03	02	01	00
09	10	11	12	13	14		
20	19	18	17	16	15		
21	22	23	24	25	26		
32	31	30	29	28	★		
33	34	35	36	37	38		
44	43	42	41	40	39		
45	46	47	48	49	50		
56	55	54	53	52			
57	58	59	60	61			
68	67	66	65	64			
69	70	71	72	73			
80	79	78	77	76			
	82		84	85			
			89				

MINNESOTA 87 MARSHALL
WARREN MINNESOTA

DATE: 12/06/96
REVISED: RV 06/18/2019

CO. KITTSON
TWP. PELAN
TWP. 160N
RANGE 45W

MAP NO.

27A

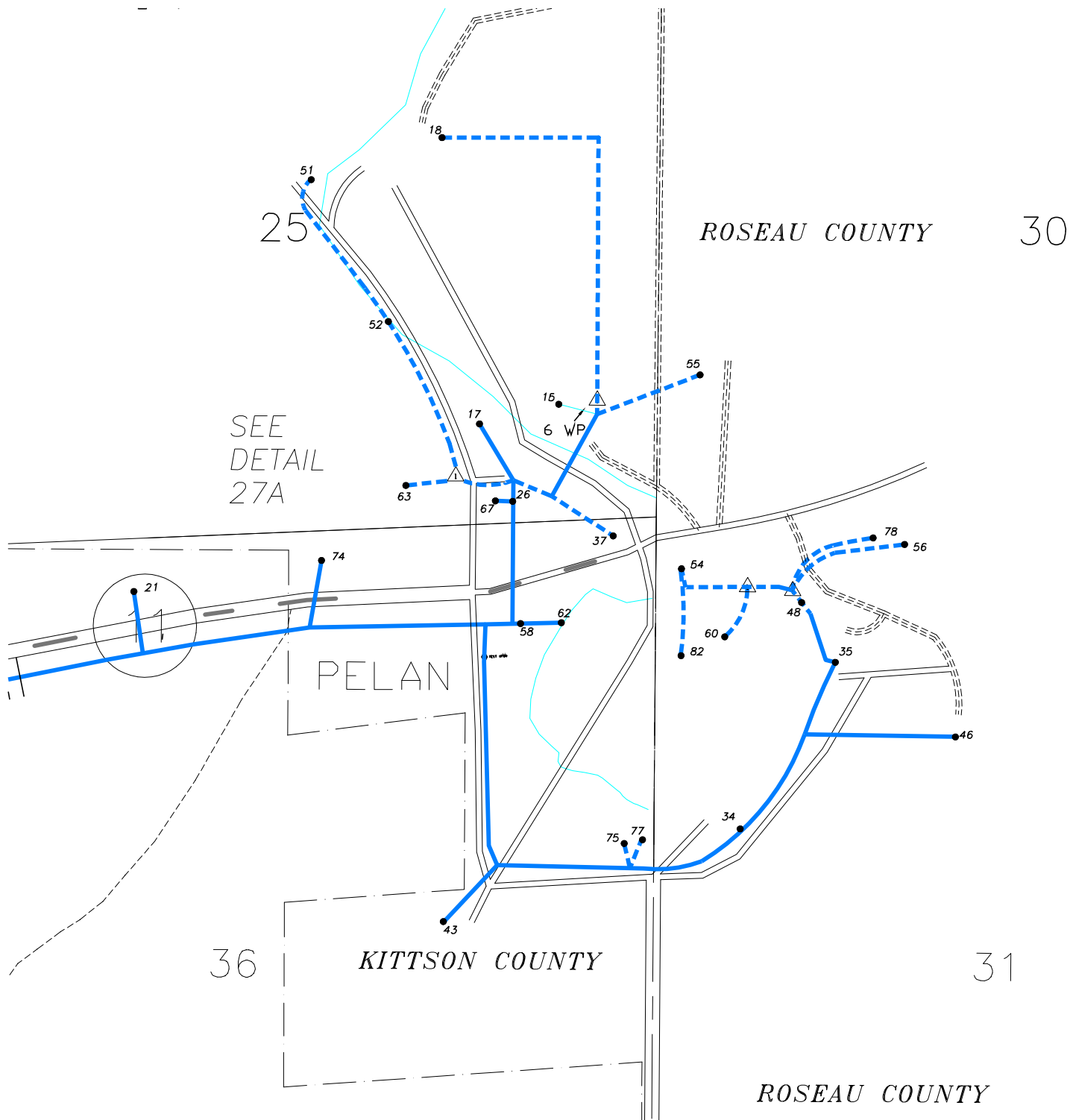

COMPILED FROM UNITED STATES GEOLOGICAL SURVEY QUADRANGLE MAPS

ACC	SEC	NAME	PHONE	S
28-001	02	ABC SPORTSMAN CLUB		A
28-002	02	SCOTT BILLINGS	7542911	A
28-003	03	ROBERTA FREI	7548324	A
28-004	03	ROD SELE	7544811	A
28-005	05	ROLAND ANDERSON	4546210	A
28-006	06	CHRIST HAMANN	4692742	A
28-008	05	SCOTT BILLINGS	7542911	A
28-016	11	DARYL KLEGSTAD	2652073	A
28-017	12	KERRY KLEGSTAD		A
28-018	14	ROSS HELLING	6898760	A
28-019	14	PAUL GULLICKS	2653321	A
28-020	15	BRIAN KRANTZ	4376327	A
28-023	19	CHRIS DAVIS	2652836	A
28-024	20	MATT CUMMINS	2653451	A
28-025	21	DARLEEN OLSON	2652856	A
28-026	21	EARL E GORSUCH	2652840	A
28-027	22	RANDY KRANTZ	4362540	A
28-030	24	KELLY BOTHUM		I
28-031	25	KRIS FOLLAND	2652614	A
28-032	25	KRIS FOLLAND	2652614	A
28-033	27	ALPHA SOUDER	2652848	A
28-034	27	NEIL SOUDER	4783561	A
28-035	28	JANIS JOHNSON	2652876	A
28-036	30	CARLSON PRAIRIE SEED	7542693	A
28-037	30	CHRIS DAVIS	2652836	A
28-038	30	MINNIE LYSFORD	4362860	I
28-039	12	KENNETH KLEGSTAD	2652843	I
28-040	32	DAVID SPILDE	2652871	A
28-041	33	DENNIS FISH	2652870	A
28-042	17	NORTHWEST AGGREGATE	2429648	A
28-047	29	JONATHAN NOBLES	2652784	A
28-049	06	DWIGHT UNDEBERG	7542841	A
28-050	07	ELRAY ANDERSON	8266950	A
28-053	27	SHANE E OLSON	2652849	A
28-054	16	LEON HAPKA	2010800	A
28-056	33	ALLAN CONVERSE	2652899	A
28-057	09	LEON HAPKA	2010800	A
28-059	09	LEON HAPKA	2010800	A
28-060	17	LEON HAPKA	2010800	A
28-062	22	CHARLES H HAYEK	4362837	A
28-063	08	ROGER R ANDERSON	2653231	A
28-065	24	SHAWN ANDERSON	2653456	A
28-066	20	JEFFREY L FOLLAND	2652851	A
28-067	04	ARLYN SOLLUND	4444897	A
28-068	17	CARLSON PRAIRIE SEED	7542693	A
28-071	06	DAVID LINDEGARD	8432623	A
28-075	33	EIDSVOLD LUTH CHURCH	7546221	A
28-076	05	BARRY OLSON	7544866	A
28-077	01	MARK PROSSER	4362412	A
28-078	05	ROCKY MCFARLANE	7546271	A
28-079	05	TAMMY L SELE	7547281	A
28-080	05	THOMAS J STALLOCK	7544821	A
28-081	32	STRATA CORPORATION		A
28-083	05	EILEEN SELE	7546291	A
28-084	02	SCOTT BILLINGS	7542911	A
28-086	09	LEON HAPKA	2010800	A
28-087	17	DARREL GALLAWAY	2652003	A
28-089	17	NORTHWEST AGGREGATE	2429648	A

ACC	SEC	NAME	PHONE	S
28-090	05	JOEL HELLERUD		A
28-091	05	DAVID MANLEY	2303873	A
28-092	17	CARLSON PRAIRIE SEED	7542693	A
28-093	33	CHAD SPILDE	2654741	A
28-094	34	CHAD SPILDE	2654741	A
28-095	06	BROOKFIELD GLOBAL IN		A
28-097	09	LEON HAPKA	2010800	A
28-099	12	ALLAN OLSON	2652086	A
28-101	16	LEON HAPKA	2010800	A
28-102	34	RICHARD BOTHUM	8435113	A
28-103	16	LEON HAPKA	2010800	A
28-104	05	JON SELE	7542385	A
28-106	05	DAVID DANIELSON	7542728	A
28-107	08	LEON HAPKA	2010800	A
28-108	08	LEON HAPKA	2010800	A
28-109	17	LEON HAPKA	2010800	A
28-111	16	LEON HAPKA	2010800	A
28-112	29	CARLSON PRAIRIE SEED	7542693	A
28-113	29	CARLSON PRAIRIE SEED	7542693	A
28-114	16	LEON HAPKA	2010800	A
28-115	08	LEON HAPKA	2010800	I
28-116	07	LEON HAPKA	2010800	I
28-117	03	JEREMY REESE	4367406	A
28-118	09	LEON HAPKA	2010800	A
28-119	03	ROD SELE	7544811	A
28-120	10	MIKE SHAUL	3547713	A
28-121	22	LEON HAPKA	2010800	A
28-122	29	CARLSON PRAIRIE SEED	7542693	A
28-123	08	LANCE HAPKA	2010400	A
28-124	34	GREG DAHLIN	4362339	A
28-125	23	PETER SPILDE	2653341	A
28-126	08	LEON HAPKA	2010800	A

[Back to Map](#)[Back to Map](#)

Map: 28

Consumer count

Active:

85

Idle:

5

Retired:

0

Total:

90

PKM

Customer Names

01	02	03	04	05	06	07	08
09	10	11	12	13	14		
15	16	17	18	19	20		
21	22	23	24	25	26		
27	28	29	30	31	32		
33	34	35	36	37	38		
39	40	41	42	43	44		
45	46	47	48	49	50		
51	52	53	54	55	56		
57	58	59	60	61	62		
63	64	65	66	67	68		
69	70	71	72	73	74		
75	76	77	78	79	80		
81	82	83	84	85	86		
87	88	89					

MINNESOTA 87 MARSHALL
WARREN MINNESOTA

SCALE:

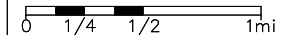

DATE: 08/30/90
REVISED: RV 06/18/2019

CO. KITTSOON
TWP. NORWAY
TWP. 160N
RANGE 46W

MAP NO.

28

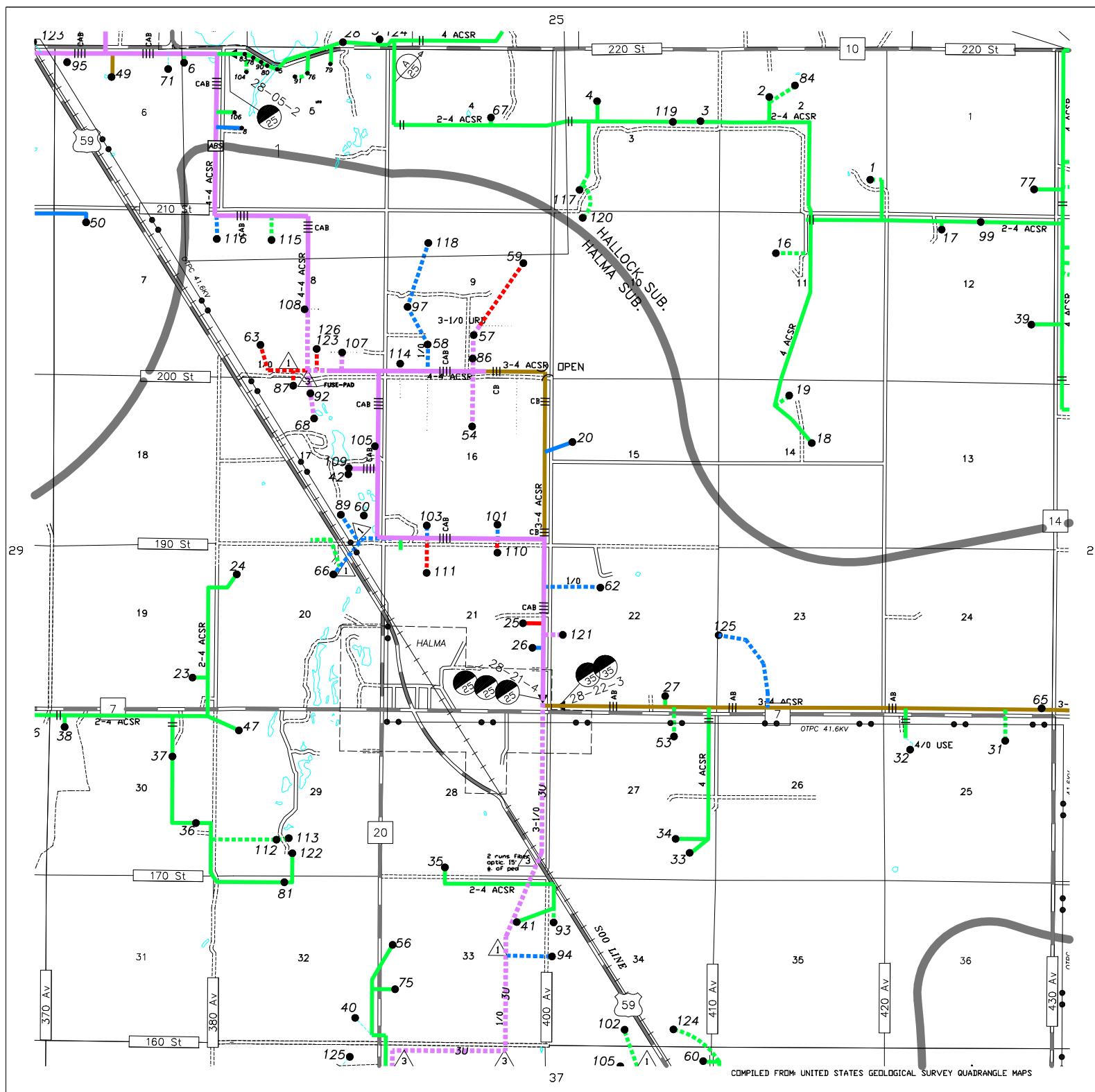

COMPILED FROM UNITED STATES GEOLOGICAL SURVEY QUADRANGLE MAPS

ACC	SEC	NAME	PHONE	S
29-001	01	ANGIE STROMGREN	7546181	A
29-002	02	ROBERT C ANDERSON	7547561	A
29-003	30	DALE HULTGREN	6744329	A
29-004	02	LARRY M SELE	7547420	A
29-006	04	DUANE WUOLLET	5260057	A
29-008	04	ANGIE STROMGREN	7546181	A
29-010	07	CASEY STROMGREN		A
29-012	06	DANIEL LANGEHAUG	7542281	A
29-013	06	LOUISE GUNNARSON		A
29-014	06	LAWRENCE A BENGTSO	6814738	I
29-015	07	RYAN SCHWENZFEIER		A
29-017	07	ANGIE STROMGREN	7546181	A
29-018	08	BILLY ADAMS	8661030	A
29-020	18	LAMAR D JOHNSON	6744257	A
29-022	08	EVELYN V JOHNSON	8433407	I
29-023	09	DUANE M ANDERSON	7546431	A
29-024	10	NORMA NELSON	7544261	A
29-025	11	CARLSON PRAIRIE SEED	7542693	A
29-026	12	ROGER D THOMPSON	7546440	A
29-027	12	MARVIN ANDERSON	7547441	A
29-028	14	PATRICIA ANDERSON		I
29-029	14	JAMES V ANDERSON	7544775	A
29-030	14	PEGGY CARPENTER	8432215	A
29-031	16	ARNOLD HILDE	7547381	A
29-032	16	MATT NELSON	6101148	A
29-033	17	KATHLEEN GOLDBERG	7548296	A
29-035	17	STEVE RUDE	2349877	A
29-037	18	RONALD PETERSEN	7544631	A
29-038	18	JOEY HAUERT	6744275	A
29-040	19	KELSEY DAWSON	2702010	A
29-041	19	MARK CHRISTENSON	6744317	A
29-042	19	OLIVER D LUNDELL	6744254	A
29-046	20	DANIEL EKDAHL		A
29-047	21	LUTHER PETERSON	6456255	A
29-049	21	JEAN CHRISTIANSON	7547411	A
29-051	22	BRIAN LANE	2320223	A
29-058	27	JEFF RICKENBERG	6744231	A
29-061	28	NATHAN JOHNSON	6744252	A
29-064	29	BRIAN MILES	2578538	A
29-065	29	HAUERT FARMS	8431448	A
29-066	30	PAM SWENSON	2811107	I
29-068	30	JUPITER TOWN HALL		A
29-069	31	MERLE L NELSON	4553508	A
29-071	31	RONALD FOSSELL	6744286	A
29-072	31	KAY MATTSON		A
29-073	32	KAY TURN	6744452	A
29-074	32	ASHLAN KUKOWSKI	9882605	A
29-075	32	MARC LANGEN	6744394	A
29-080	34	JAMES RICKENBERG	6744208	A
29-082	17	BRAD BRAUN	7542021	A
29-085	01	ELRAY ANDERSON	8266950	I
29-086	25	CHESTER MARTINSON	2652865	I
29-087	15	HAROLD ERICKSON	5564818	A
29-088	10	ALMA ANDERSON	7542331	A
29-089	07	ELAINE JOHNSON	6744357	A
29-091	25	DUANE RONNANDER	2328192	A
29-094	27	R. J SWENSON	6744143	A
29-095	01	ARNELL CUMMINS	7622858	A

ACC	SEC	NAME	PHONE	S
29-097	25	AUDREY KORBL	7822289	A
29-099	08	LYNDON JOHNSON		I
29-101	24	JILL SWANSON	8438074	A
29-102	24	RONALD VISNESS	8432510	A
29-103	24	TERRY PRZYBYLSKI	4783500	A
29-106	01	LARRY L JUHL	6993691	I
29-107	27	JEFF RICKENBERG	6744231	A
29-108	18	RONALD PETERSEN	7544631	A
29-109	28	JULIAN ANDRADE	5260574	A
29-110	23	STEVE PORTER	7542371	A
29-111	21	MIKE HILDE	7544655	A
29-112	35	DEBORAH PUNDSACK	8454245	A
29-113	28	LAMAR C JOHNSON	6744434	A
29-114	27	R. J SWENSON	6744143	A
29-116	28	LEON HAPKA	2010800	I
29-117	32	MARC LANGEN	6744394	A
29-119	04	ROBERT BLOMQUIST	3520683	I
29-120	26	ARLIE DAGEN	6842544	A
29-121	08	WIKSTROM TELEPHONE	4362121	A
29-122	07	ANGIE STROMGREN	7546181	A
29-123	00	JEFF RICKENBERG	6744231	A

[Back to Map](#)[Back to Map](#)

Map: 29 Consumer count Active: 69 Idle: 10 Retired: 0

Total: 79

PKM

Customer
Names

07	08	05	04	03	02	01	00
09	10	11	12	13	14		
20	19	18	17	16	15		
21	22	23	24	25	26		
32	31	30	28	27			
33	34	35	36	37	38		
44	43	42	41	40	39		
45	46	47	48	49	50		
56	55	54	53	52			
57	58	59	60	61			
68	67	66	65	64			
69	70	71	72	73			
80	79	78	77	76			
82		84	85				
			89				

MINNESOTA 87 MARSHALL
WARREN MINNESOTA

SCALE:

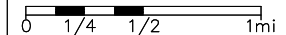

DATE: 08/30/90
REVISED: RV 06/18/2019

CO. KITTSOON
TWP. JUPITER
TWP. 160N
RANGE 47W

MAP NO.

29

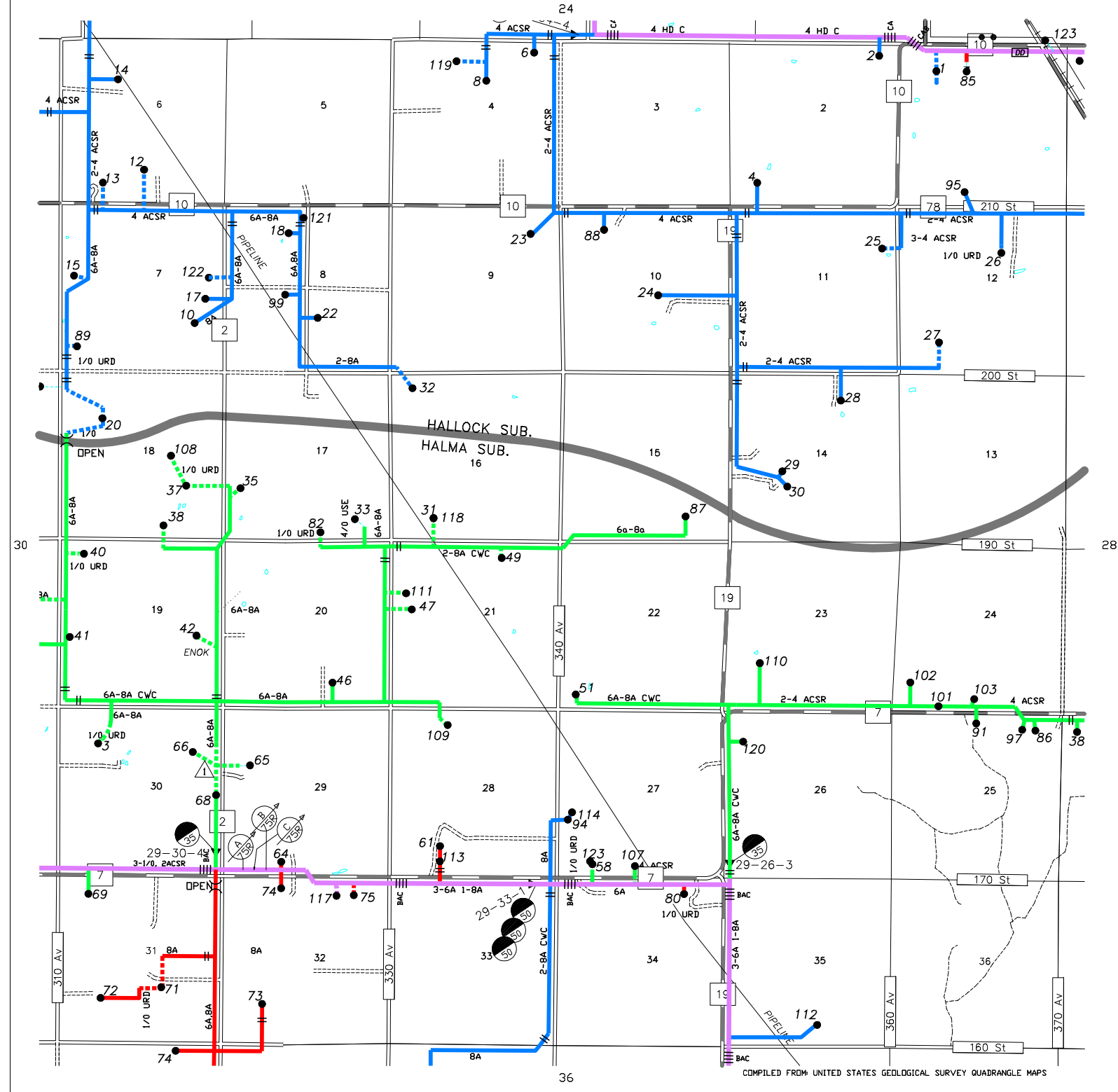

COMPILED FROM UNITED STATES GEOLOGICAL SURVEY QUADRANGLE MAPS

ACC	SEC	NAME	PHONE	S
30-001	01	AVIS HAGEN	6744171	A
30-004	03	LEVIN VAGLE		I
30-014	13	RISTAD FARMS INC	8431737	A
30-019	15	OMAR GONZALEZ	6744555	I
30-021	17	JEFFREY INGEMAN	6744401	I
30-022	18	NATE INGEMAN	9882676	A
30-023	20	ROBERT GUNNARSON	6744101	A
30-026	24	PHILLIP BENGTON	6744451	A
30-030	26	NEIL A JOHNSON	6744228	A
30-031	26	ELLEN LUNDBERG	3720721	A
30-033	27	MARGARET SANDBERG	6744496	I
30-034	27	TIMOTHY RYNNING	6744423	A
30-035	28	GLADYS PEARSON	6744471	A
30-039	32	TODD TRUEDSON	6744405	A
30-040	34	JACOB BAKKE		A
30-041	35	PLEASANT GROVE FARMS	7212525	A
30-042	35	KEITH P DZIENGEL	6744200	A
30-043	36	EVANS ANDERSON	6744427	A
30-045	26	FLORENCE SWANSON	6744209	A
30-050	24	GARY HULTGREN	6744256	A
30-053	14	RISTAD FARMS INC	8431737	A
30-054	14	RISTAD FARMS INC	8431737	A
30-056	13	D & B FARMS	6744417	A
30-057	23	RISTAD FARMS INC	8431737	A
30-058	20	GUNNARSON FARMS	6744271	A
30-060	27	DEAN CARLSON	6744436	A
30-061	22	CHARLES MORTENSON	6744322	I
30-062	27	DEAN CARLSON	6744436	A
30-063	20	GUNNARSON FARMS	6744271	A
30-064	29	JEFFREY MORTENSON	6744169	A
30-065	35	KEITH P DZIENGEL	6744200	A
30-066	34	DEAN CARLSON	6744436	A
30-067	07	PROSSER-KUZNIA	7822767	A
30-068	19	PROSSER-KUZNIA	7822767	A
30-069	27	DEAN CARLSON	6744436	A

[Back to Map](#)

Map: 30

Consumer count

Active: 30

Idle:

5

Retired: 0

Total:

35

PKM

Customer
Names

07	08	05	04	03	02	01	00
09	10	11	12	13	14		
20	19	18	17	16	15		
21	22	23	24	25	26		
32	31	★	29	28	27		
33	34	35	36	37	38		
44	43	42	41	40	39		
45	46	47	48	49	50		
56	55	54	53	52			
57	58	59	60	61			
68	67	66	65	64			
69	70	71	72	73			
80	79	78	77	76			
82		84	85				
			89				

MINNESOTA 87 MARSHALL
WARREN MINNESOTA

SCALE:

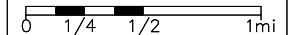

DATE: 08/30/90
REVISED: RV 06/18/2019

CO. KITTSOON
TWP. TEGNER
TWP. 160N
RANGE 48W

MAP NO.

30

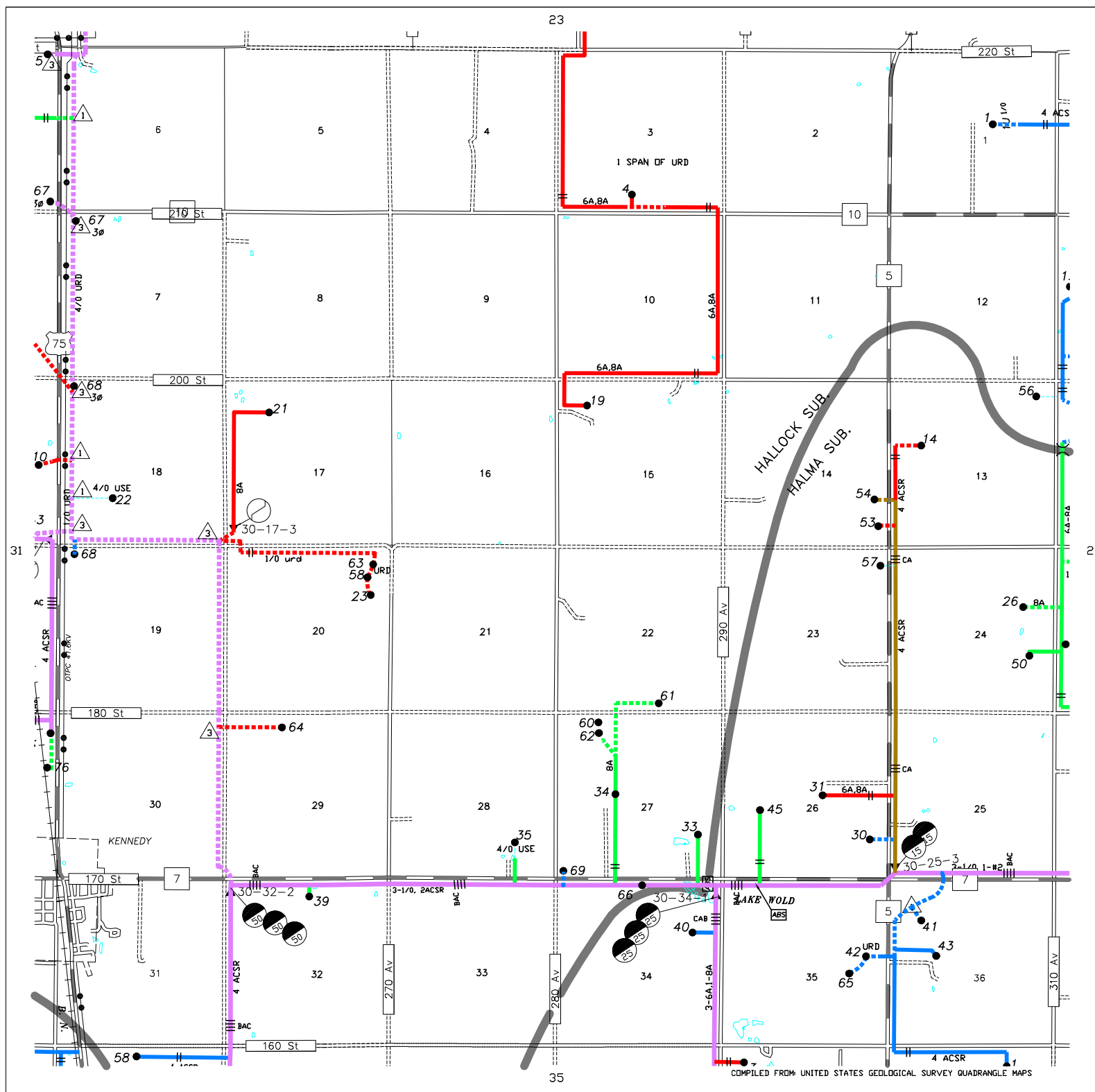

COMPILED FROM UNITED STATES GEOLOGICAL SURVEY QUADRANGLE MAPS

ACC	SEC	NAME	PHONE	S
31-001	02	MERLE SHUCK	8432714	A
31-002	05	MEL SUCH	8433542	A
31-003	06	PETER D JOHNSON	8433309	A
31-005	07	SCOTT KLEIN	8432752	A
31-008	09	CHARLES A SWANSON	8432867	A
31-010	13	JEFFREY INGEMAN	6744401	A
31-013	17	GLEN LUNDBERG	6744463	A
31-014	18	SCOTT ERICKSON		A
31-016	19	TIMOTHY RYNNING	6744423	A
31-018	20	CHRIS MORTENSON	6744122	A
31-020	20	ROBERT RYNNING	6744325	A
31-021	21	BRETT LINDGREN	8461525	A
31-022	22	RONALD C ANDERSON	8433367	A
31-023	23	CHRIS SWENSON	6744340	A
31-024	24	GLEN LUNDBERG	6744463	A
31-025	30	CHARLES MORTENSON	6744322	A
31-026	30	RED RIVER LUTH. CHUR	6744421	A
31-027	30	SEDENQUIST FARMS INC	6744218	A
31-030	31	LANGEN BROS.	6744381	A
31-031	32	FRED KLEIN	8276769	A
31-033	34	LANGEN BROS.	6744381	A
31-035	33	TIM WINTERS	2234635	I
31-036	28	MARY DAHL	6749257	A
31-042	18	KELLY ERICKSON		A
31-043	13	BYRON G HANSON		I
31-046	25	KENNEDY, CITY OF		I
31-049	25	TODD TRUEDSON	6744405	A
31-050	02	PHILLIP BENGTON	6744451	A
31-051	34	BRETT DAHL	6744321	A
31-053	28	DMC LUNDBERG FARMS	6744174	A
31-054	32	MILTON ELHARD	6744151	A
31-055	33	RONALD VISNESS	8432510	A
31-056	30	ENBRIDGE ENERGY PART	7515281	A
31-057	30	CHARLES MORTENSON	6744322	A
31-058	13	JEFFREY INGEMAN	6744401	A
31-059	09	CHARLES A SWANSON	8432867	A
31-060	18	KEVIN & SCOTT KLEIN	8435187	A
31-061	31	AMER. CRYSTAL SUGAR	4543326	A
31-064	18	SCOTT ERICKSON		A
31-065	06	PETER D JOHNSON	8433309	A
31-067	01	CHS HALLOCK, LLC		A
31-068	20	J & C FARMS	6744169	A
31-070	09	VIKING GAS TRANSMISS		A
31-071	09	FAR NORTH SPIRITS		A
31-072	01	CHS HALLOCK, LLC		A
31-073	34	BRETT DAHL	6744321	A
31-074	12	BURLINGTON NORTHERN		A
31-075	01	HALLOCK FARMERS ELEV		A
31-076	25	BURLINGTON NORTHERN		A

PKM

Customer Names

01	02	03	04	05	06	07	08
09	10	11	12	13	14		
20	19	18	17	16	15		
21	22	23	24	25	26		
32	30	29	28	27			
33	34	35	36	37	38		
44	43	42	41	40	39		
45	46	47	48	49	50		
56	55	54	53	52			
57	58	59	60	61			
68	67	66	65	64			
69	70	71	72	73			
80	79	78	77	76			
	82		84	85			
				89			

MINNESOTA 87 MARSHALL
WARREN MINNESOTA

SCALE:

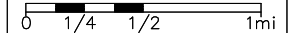

DATE: 08/30/90
REVISED: RV 06/18/2019

CO. KITTSOON
TWP. SKANE
TWP. 160N
RANGE 49W

MAP NO.

31

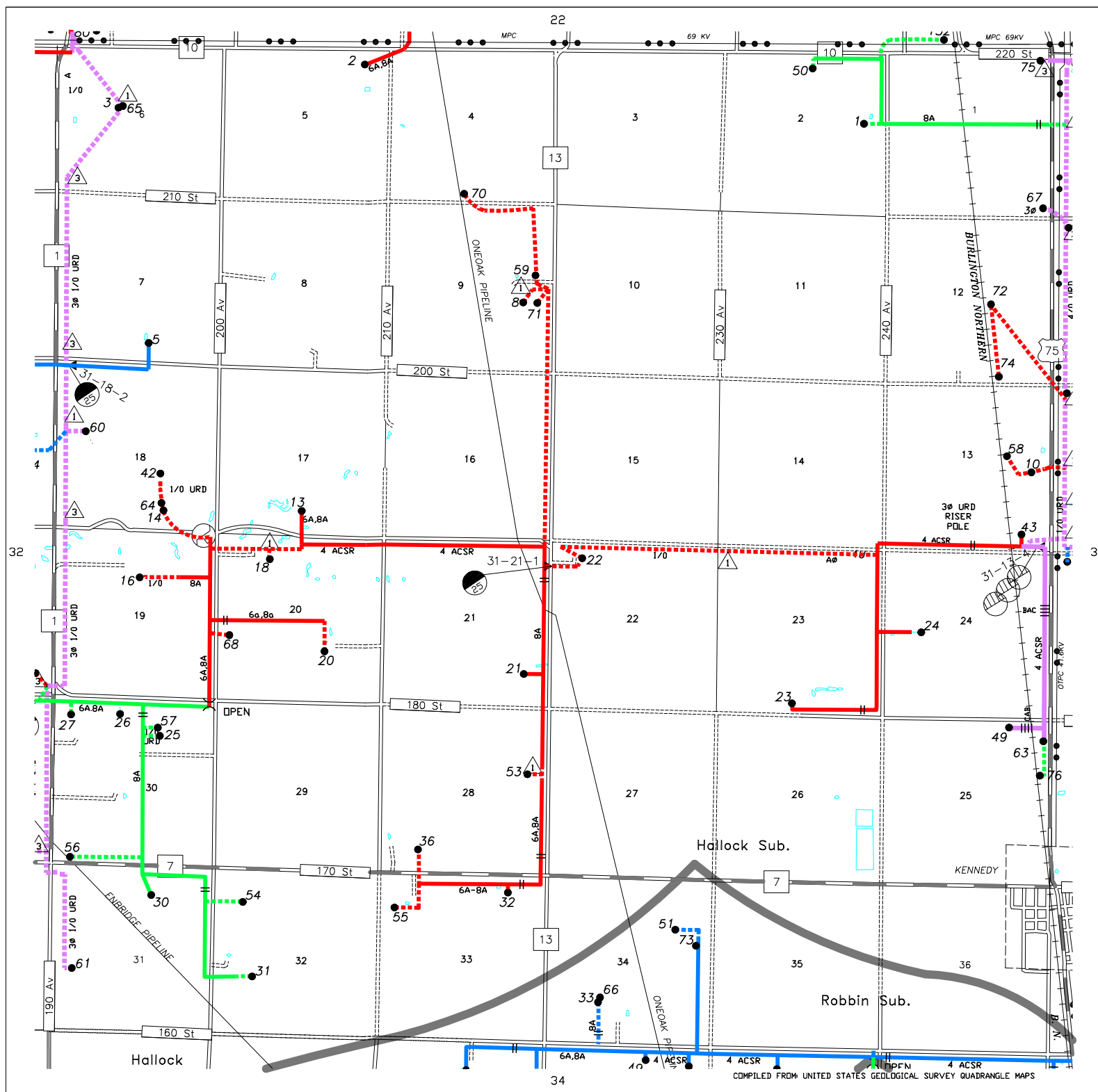

COMPILED FROM UNITED STATES GEOLOGICAL SURVEY QUADRANGLE MAPS

ACC	SEC	NAME	PHONE	S
32-001	01	NOEL PETERSON	8432865	A
32-006	10	KEVIN & SCOTT KLEIN	8435187	A
32-007	11	FLORENCE M NELSON	8432233	A
32-009	13	JASON CADIEUX	8432068	A
32-010	14	NANNY PETERSON	9882634	A
32-014	14	SOUTH RED RIVER TWP.		A
32-016	22	JEROD HANSON	9882022	A
32-021	26	LANGEN BROS.	6744381	A
32-022	27	DWIGHT JOHNSON	8431599	A
32-028	11	MARILYN LINDAHL	8432872	A
32-029	24	DARREL JOHNSON	8432496	A
32-030	33	RON JOHNSON	8433487	A
32-033	01	TERRY OSOWSKI INC	8433371	A
32-034	13	TERRY OSOWSKI INC	8433371	A
32-035	36	SEDENQUIST FARMS INC	6744218	A
32-036	27	LANGEN BROS.	6744381	A
32-037	14	TANNER SAMUELSON	5260430	A
32-038	24	ENBRIDGE ENERGY PART	7515281	A
32-039	14	JEROD HANSON	9882022	A
32-040	26	MARC LANGEN	6744394	A
32-042	14	BORDER VALLEY AG INC	9882022	A

[Back to Map](#)

Map: 32

Consumer count

Active: 21

Idle: 0

Retired: 0

Total:

21

6
7
18
19
30
31

5
8
17
20
29
32

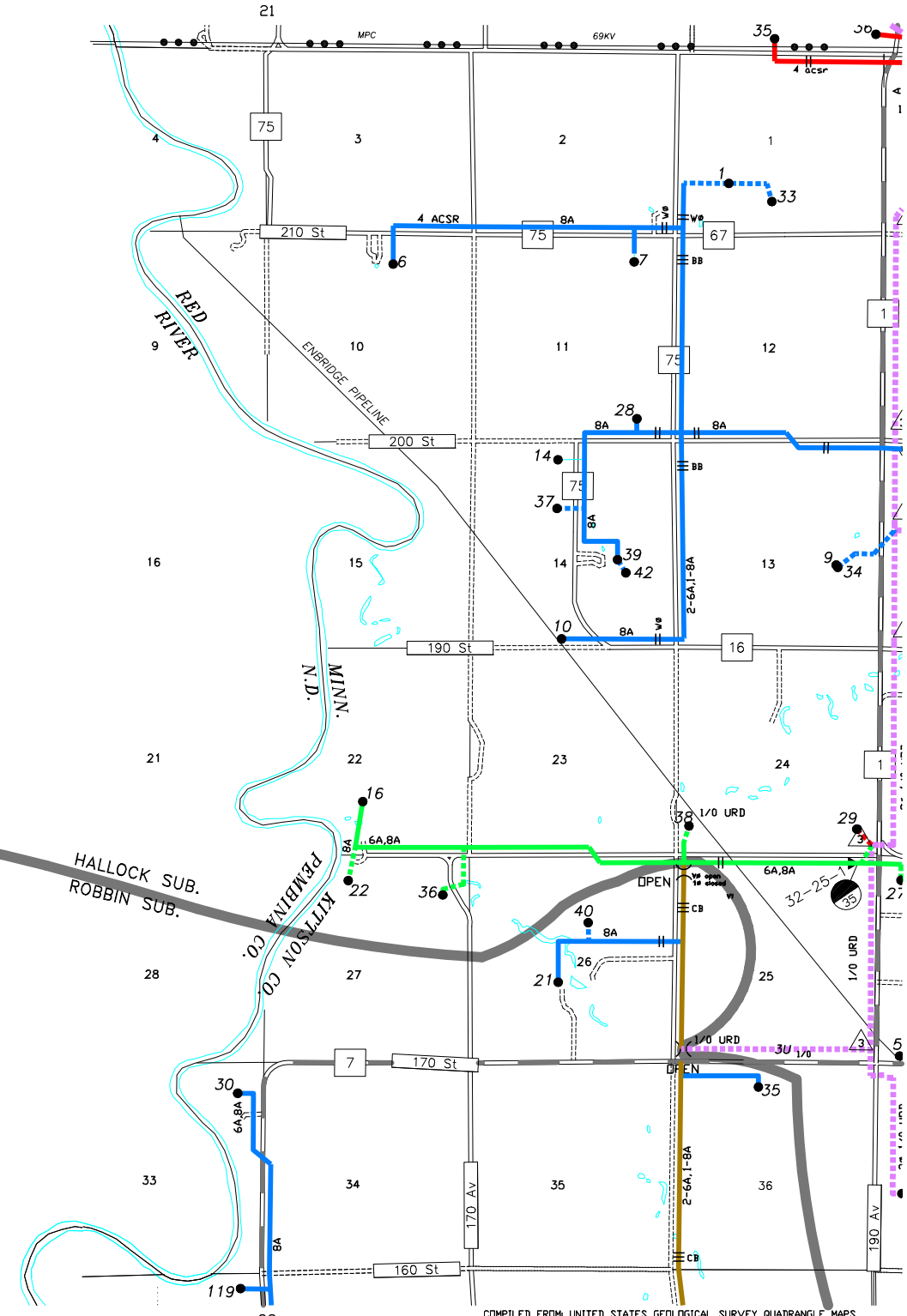

COMPILED FROM UNITED STATES GEOLOGICAL SURVEY QUADRANGLE MAPS

PKM

Customer Names

07	08	05	04	03	02	01	00
09	10	11	12	13	14		
20	19	18	17	16	15		
21	22	23	24	25	26		
★31	30	29	28	27			
33	34	35	36	37	38		
44	43	42	41	40	39		
45	46	47	48	49	50		
56	55	54	53	52			
57	58	59	60	61			
68	67	66	65	64			
69	70	71	72	73			
80	79	78	77	76			
82		84	85				
			89				

MINNESOTA 87 MARSHALL
WARREN MINNESOTA

SCALE:
0 1/4 1/2 1mi

DATE: 08/30/90
REVISED: RV 06/18/2019

CO. KITTSOON
TWP. S RED RV.
TWP. 160N
RANGE 50W

MAP NO.
32

ACC	SEC	NAME	PHONE	S
33-001	01	STANLEY VISNESS	4543556	I
33-004	02	CHARLES MORTENSON	6744322	I
33-005	02	P & D FARMS	4556269	A
33-006	03	KRISTOPHER DAHL	4556156	A
33-013	09	TRACY GILES	4556615	A
33-014	09	ROGER A ANDERSON	4556269	A
33-015	09	RAYMOND H HANSON	4546101	A
33-017	10	MARLYS NELSON	4553508	A
33-019	10	GARY JENSEN	4556379	A
33-020	11	RALPH TWAMLEY	4556314	A
33-023	11	JASON SOBOLIK	4553558	A
33-024	12	RONALD VISNESS	8432510	A
33-025	12	MARK TUNGSETH	4553559	A
33-026	12	CAREY MORTENSON	4553203	A
33-027	12	EARL MARTINSON		I
33-028	14	MARK TUNGSETH	4553559	A
33-032	15	ROBERT WESTLING	4543523	A
33-034	16	SKJEBERG LUTH. CHURC		A
33-037	16	TEIEN TOWN HALL		I
33-039	16	SHIRLEY JENSEN	4556228	A
33-040	17	KSJ FARMS		A
33-041	17	JACKIE JENSEN		A
33-042	20	KEVIN HANSON	6744533	A
33-052	21	WOINAROWICZ BROTHERS	4543420	A
33-053	22	TEIEN COVENANT CHURC	4553868	A
33-054	22	TERRANCE R DAHL	4546298	A
33-055	22	JH & H PETERSON ENT.	4553302	A
33-059	23	BLOOMQUIST FARMS INC	4553863	A
33-061	24	TOM R GRZADZIELESKI	3601693	A
33-063	20	L&L JOHNSON FARMS		A
33-069	28	TERRANCE R DAHL	4546298	A
33-070	28	MICHAEL J LARSON	4543353	I
33-088	29	LLEWELLYN JARSHAW	4553946	I
33-089	29	CLAYTON WESTMAN	2702541	A
33-093	03	CURTIS BOSTAD	7414059	A
33-094	24	POLAR COMMUNICATIONS	2847221	I
33-098	30	DOROTHY HANSON	4553846	I
33-100	22	JH & H PETERSON ENT.	4553302	A
33-102	32	RYAN WOINAROWICZ	3601248	A
33-103	33	SCOTT DAHL	8431752	A
33-104	33	ROGER A ANDERSON	4556269	A
33-106	34	TERRY FREDRICKSON	4553820	A
33-107	34	MICHAEL J LARSON	4543353	A
33-108	34	JEFF SYLSKAR		A
33-109	35	BLOOMQUIST FARMS INC	4553863	I
33-111	02	ROGER A ANDERSON	4556269	A
33-112	29	TIMOTHY OSOSKI		A
33-115	29	KEVIN ERICKSON	4543615	A
33-118	29	US GEOLOGICAL SURVEY	4801329	I
33-119	04	PHYLLIS BOSTAD	4553474	A
33-120	22	JH & H PETERSON ENT.	4553302	A
33-121	23	BLOOMQUIST FARMS INC	4553863	A
33-133	29	ROBERT KASPROWICZ	4556375	A
33-135	01	DEBRA VISNESS		I
33-137	09	MERLE L NELSON	4553508	A
33-139	10	KITTSOON-MARSHALL W U	4662835	A
33-140	03	MORRIS R DAHL	4556481	I
33-141	20	DEAN C HANSON	4553595	A

ACC	SEC	NAME	PHONE	S
33-142	10	MERLE L NELSON	4553508	A
33-144	04	CATFISH HAVEN	7105508	I
33-145	23	BLOOMQUIST FARMS INC	4553863	A
33-146	33	FREDRICKSON, TOM C.		I
33-147	11	MARK HATTON	4556468	A
33-149	29	ELAINE WESTLING		A
33-152	14	ALFRED MOORE	4556408	A
33-153	14	TIM BLOOMQUIST	4553945	A
33-154	16	MICHAEL L JENSEN	4556443	I
33-155	24	DANIEL BLOOMQUIST	4543455	I
33-156	21	POLAR COMMUNICATIONS		A
33-160	10	OAKDALE FARMS	4556379	A
33-161	23	LAURA HAMMOND	4553983	A
33-162	28	LARRY SCHARMER	4556206	A

[Back to Map](#)[Back to Map](#)

Map: 33 Consumer count Active: 56 Idle: 16 Retired: 0

Total: 72

PKM

Customer Names

07	08	05	04	03	02	01	00
09	10	11	12	13	14		
20	19	18	17	16	15		
21	22	23	24	25	26		
32	31	30	29	28	27		
★34	35	36	37	38			
44	43	42	41	40	39		
45	46	47	48	49	50		
56	55	54	53	52			
57	58	59	60	61			
68	67	66	65	64			
69	70	71	72	73			
80	79	78	77	76			
82		84	85				
							89

MINNESOTA 87 MARSHALL
WARREN MINNESOTA

SCALE:

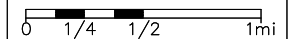

DATE: 08/30/90
REVISED: RV 06/18/2019

CO. KITTSOON
TWP. TEIEN
TWP. 159N
RANGE 50W

MAP NO.

33

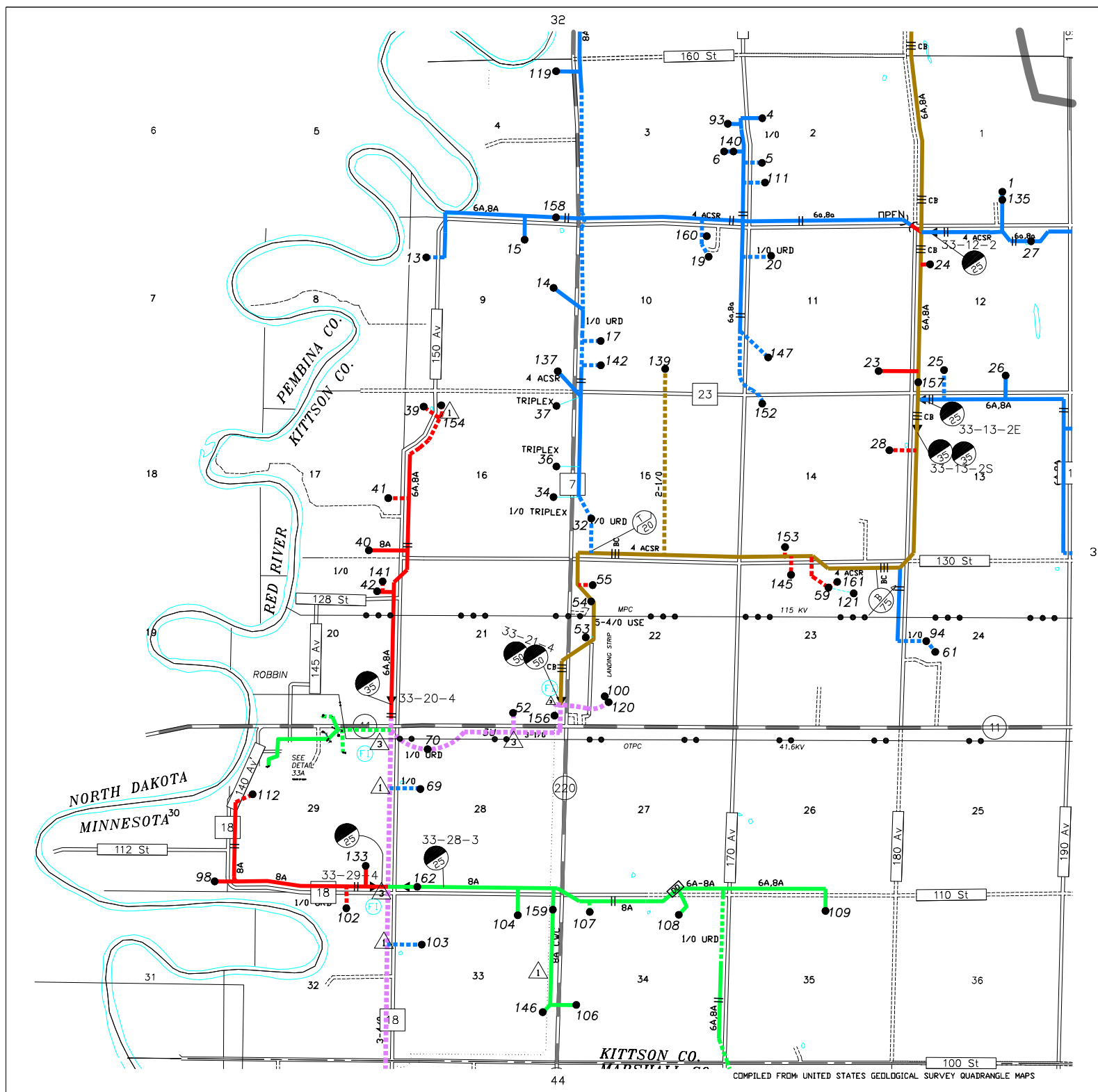

ACC	SEC	NAME	PHONE	S
33-001	01	STANLEY VISNESS	4543556	I
33-004	02	CHARLES MORTENSON	6744322	I
33-005	02	P & D FARMS	4556269	A
33-006	03	KRISTOPHER DAHL	4556156	A
33-013	09	TRACY GILES	4556615	A
33-014	09	ROGER A ANDERSON	4556269	A
33-015	09	RAYMOND H HANSON	4546101	A
33-017	10	MARLYS NELSON	4553508	A
33-019	10	GARY JENSEN	4556379	A
33-020	11	RALPH TWAMLEY	4556314	A
33-023	11	JASON SOBOLIK	4553558	A
33-024	12	RONALD VISNESS	8432510	A
33-025	12	MARK TUNGSETH	4553559	A
33-026	12	CAREY MORTENSON	4553203	A
33-027	12	EARL MARTINSON		I
33-028	14	MARK TUNGSETH	4553559	A
33-032	15	ROBERT WESTLING	4543523	A
33-034	16	SKJEBERG LUTH. CHURC		A
33-037	16	TEIEN TOWN HALL		I
33-039	16	SHIRLEY JENSEN	4556228	A
33-040	17	KSJ FARMS		A
33-041	17	JACKIE JENSEN		A
33-042	20	KEVIN HANSON	6744533	A
33-052	21	WOINAROWICZ BROTHERS	4543420	A
33-053	22	TEIEN COVENANT CHURC	4553868	A
33-054	22	TERRANCE R DAHL	4546298	A
33-055	22	JH & H PETERSON ENT.	4553302	A
33-059	23	BLOOMQUIST FARMS INC	4553863	A
33-061	24	TOM R GRZADZIELESKI	3601693	A
33-063	20	L&L JOHNSON FARMS		A
33-069	28	TERRANCE R DAHL	4546298	A
33-070	28	MICHAEL J LARSON	4543353	I
33-088	29	LLEWELLYN JARSHAW	4553946	I
33-089	29	CLAYTON WESTMAN	2702541	A
33-093	03	CURTIS BOSTAD	7414059	A
33-094	24	POLAR COMMUNICATIONS	2847221	I
33-098	30	DOROTHY HANSON	4553846	I
33-100	22	JH & H PETERSON ENT.	4553302	A
33-102	32	RYAN WOINAROWICZ	3601248	A
33-103	33	SCOTT DAHL	8431752	A
33-104	33	ROGER A ANDERSON	4556269	A
33-106	34	TERRY FREDRICKSON	4553820	A
33-107	34	MICHAEL J LARSON	4543353	A
33-108	34	JEFF SYLSKAR		A
33-109	35	BLOOMQUIST FARMS INC	4553863	I
33-111	02	ROGER A ANDERSON	4556269	A
33-112	29	TIMOTHY OSOSKI		A
33-115	29	KEVIN ERICKSON	4543615	A
33-118	29	US GEOLOGICAL SURVEY	4801329	I
33-119	04	PHYLLIS BOSTAD	4553474	A
33-120	22	JH & H PETERSON ENT.	4553302	A
33-121	23	BLOOMQUIST FARMS INC	4553863	A
33-133	29	ROBERT KASPROWICZ	4556375	A
33-135	01	DEBRA VISNESS		I
33-137	09	MERLE L NELSON	4553508	A
33-139	10	KITTSOON-MARSHALL W U	4662835	A
33-140	03	MORRIS R DAHL	4556481	I
33-141	20	DEAN C HANSON	4553595	A

ACC	SEC	NAME	PHONE	S
33-142	10	MERLE L NELSON	4553508	A
33-144	04	CATFISH HAVEN	7105508	I
33-145	23	BLOOMQUIST FARMS INC	4553863	A
33-146	33	FREDRICKSON, TOM C.		I
33-147	11	MARK HATTON	4556468	A
33-149	29	ELAINE WESTLING		A
33-152	14	ALFRED MOORE	4556408	A
33-153	14	TIM BLOOMQUIST	4553945	A
33-154	16	MICHAEL L JENSEN	4556443	I
33-155	24	DANIEL BLOOMQUIST	4543455	I
33-156	21	POLAR COMMUNICATIONS		A
33-160	10	OAKDALE FARMS	4556379	A
33-161	23	LAURA HAMMOND	4553983	A
33-162	28	LARRY SCHARMER	4556206	A

[Back to Map](#)[Back to Map](#)

Map: 33 Consumer count Active: 56 Idle: 16 Retired: 0

Total: 72

PKM

Customer
Names

07	08	05	04	03	02	01	00
09	10	11	12	13	14		
20	19	18	17	16	15		
21	22	23	24	25	26		
32	31	30	29	28	27		
34	35	36	37	38			
44	43	42	41	40	39		
45	46	47	48	49	50		
56	55	54	53	52			
57	58	59	60	61			
68	67	66	65	64			
69	70	71	72	73			
80	79	78	77	76			
	82		84	85			
			89				

MINNESOTA 87 MARSHALL
WARREN MINNESOTA

DATE: 12/06/96
REVISED: RV 06/18/2019

CO. KITTSON
TWP. TEIEN
TWP. 159N
RANGE 50W

MAP NO.

33A

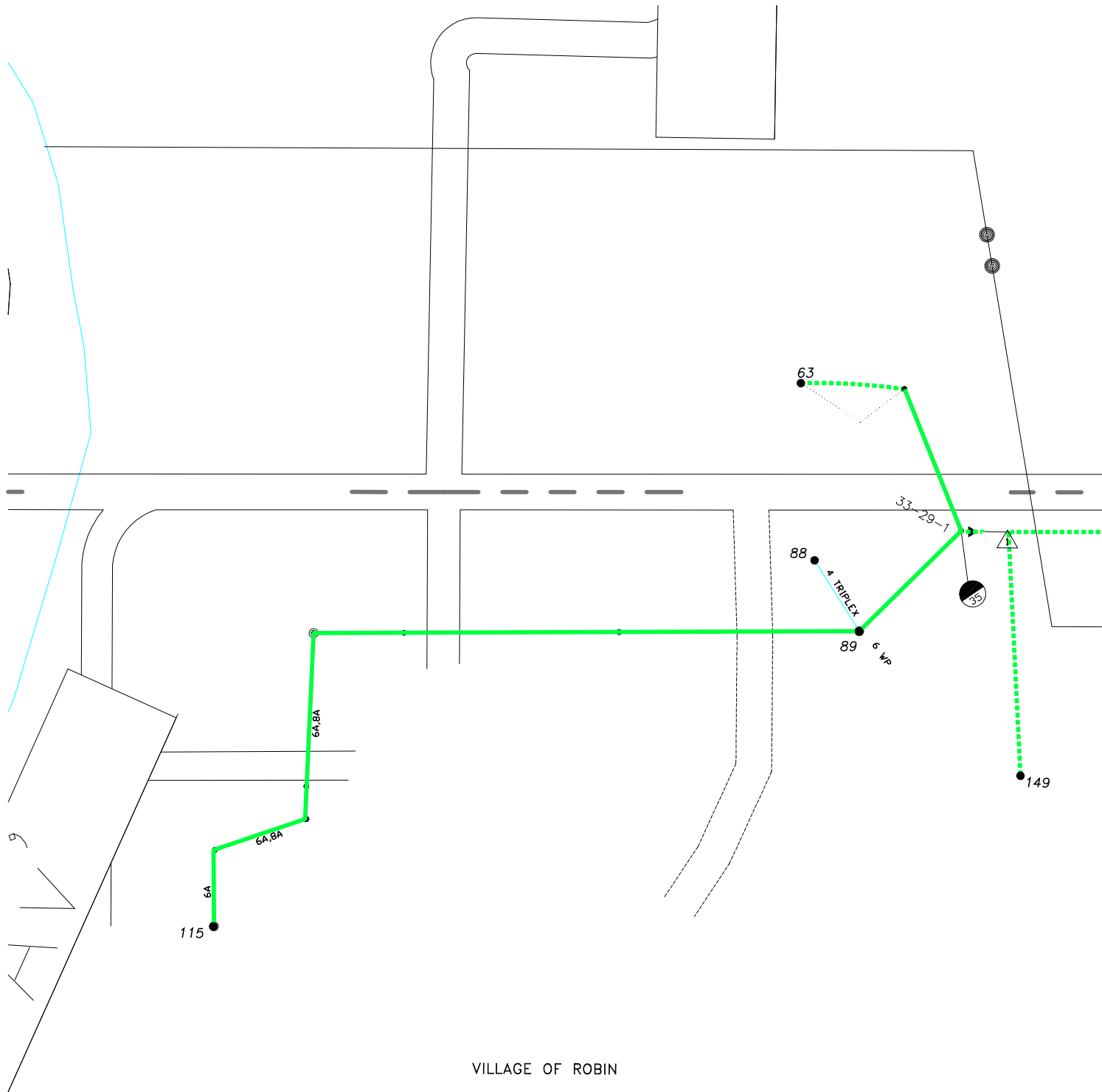

VILLAGE OF ROBIN

ACC	SEC	NAME	PHONE	S
34-001	01	RICHARD L DEERE	6744370	A
34-002	02	GAIL E LARSON	6744214	A
34-004	03	ROBERT N DAHL	6744321	I
34-005	04	THEODORA D CARPENTER	6688499	A
34-006	04	STEVE LINDGREN	6744212	A
34-008	06	JEFFREY MORTENSON	6744169	A
34-009	08	BRUCE MORTENSON	6744312	A
34-010	09	LINDBERG FARMS INC	6744320	A
34-012	12	JOHN WEBSTER	6744497	A
34-013	14	GARRIT WINGE	4662035	A
34-014	20	FLORENCE DAHL	7419004	A
34-016	18	DARRON BENSON	5200076	A
34-018	18	RAYMOND QUIBELL	4556252	I
34-021	18	RICHARD E OSOSKI	4553954	A
34-024	20	SCOTT JOHNSON		A
34-025	20	TODD R DAHL	6891216	A
34-028	23	KURT KRAULIK	4662681	A
34-029	25	JAMES HUETHER	6744220	I
34-030	26	U.S. BORDER PATROL		I
34-034	34	HAROLD L MOOSE	4783575	A
34-039	22	ALEX ANDERSON		A
34-040	02	JAMES H LARSON	6744306	A
34-041	25	SCOTT WINGE		A
34-042	32	KYLE JENSEN		A
34-043	12	JOHN WEBSTER	6744497	A
34-044	30	BLOOMQUIST FARMS INC	4553863	A
34-045	25	SCOTT WINGE		A
34-047	03	THEODORA CARPENTER	3067127	A
34-048	18	MARK TUNGSETH	4553559	A
34-049	03	VIKING GAS TRANSMISS		A
34-050	23	ENBRIDGE ENERGY PART	7515281	A
34-051	18	DOUGLAS QUIBELL	4556252	A
34-052	02	EARL MATTSON	6744481	A
34-053	24	MN DOT SITE 24		A
34-054	20	SCOTT JOHNSON		A
34-056	23	ENBRIDGE ENERGY PART	7515281	I
34-057	31	BRIAN DAHL		A
34-058	23	KURT KRAULIK	4662681	A

[Back to Map](#)

Map: 34

Consumer count

Active: 33

Idle:

5

Retired: 0

Total:

38

PKM

Customer Names

01	02	03	04	05	06	07	08
09	10	11	12	13	14		
20	19	18	17	16	15		
21	22	23	24	25	26		
32	31	30	29	28	27		
33	34	35	36	37	38		
44	43	42	41	40	39		
45	46	47	48	49	50		
56	55	54	53	52			
57	58	59	60	61			
68	67	66	65	64			
69	70	71	72	73			
80	79	78	77	76			
	82		84	85			
							89

MINNESOTA 87 MARSHALL
WARREN MINNESOTA

SCALE:

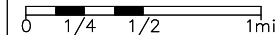

DATE: 08/30/90
REVISED: RV 06/18/2019

CO. KITTSOON
TWP. SVEA
TWP. 159N
RANGE 49W

MAP NO.

34

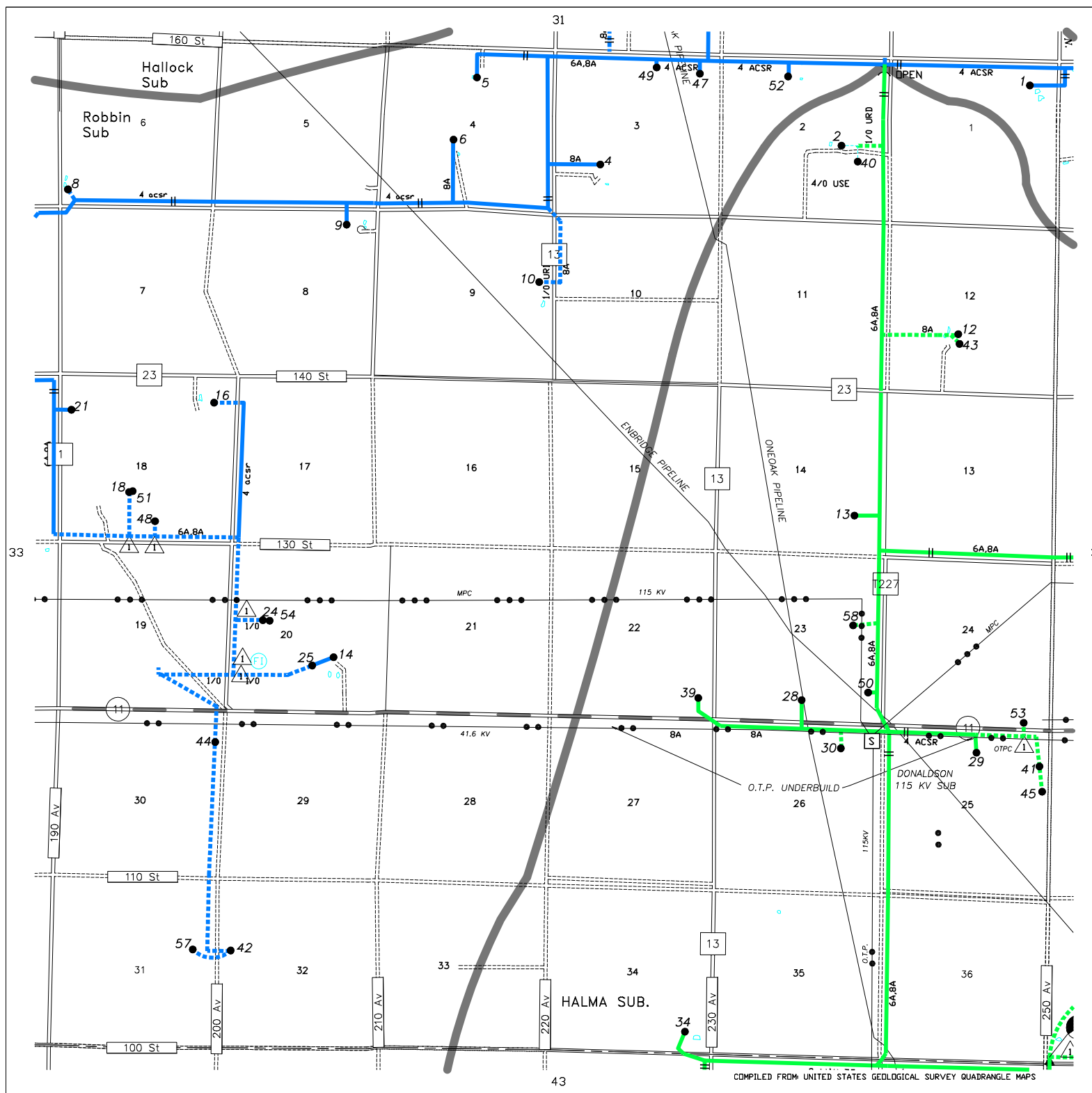

ACC	SEC	NAME	PHONE	S
35-001	01	CECIL FOSSELL	6744335	A
35-003	02	FAY RYDEN	6744265	A
35-004	02	MIKE GREEN	6744418	A
35-006	03	ROGER DZIENGEL	6744466	A
35-007	03	DOWDLE FARMS	4662181	A
35-012	10	CARL M ARVESEN	4662800	I
35-013	11	CHARLES DZIENGEL		A
35-016	13	BRIAN DAHL		A
35-018	14	ANDY KIRKEBY	8435181	A
35-019	18	JOHNSON AG ENTERPRIS	5837580	A
35-020	18	KEITH P DZIENGEL	6744200	I
35-023	20	JACK THOMPSON	4662272	A
35-025	22	DONNA KIRKLAND	5464945	A
35-027	23	J & C FARMS	6744169	A
35-029	25	BRIAN DAHL		A
35-031	28	MARK ANDERSON	3359345	I
35-032	31	THEODORE KROULIK	4782277	A
35-034	32	PETER HOUGARD		A
35-035	33	DEMUR FARMS INC	4662465	A
35-037	36	KEITH P BRITTEN	4363127	A
35-038	24	CHARLES DZIENGEL	4662221	A
35-039	12	ROBERT GUNNARSON	6744101	A
35-044	26	EARL JENKINS	3601729	A
35-045	07	KITTSOON EQUIPMENT	6744111	A
35-046	14	AARON KIRKEBY		A
35-048	03	DOWDLE FARMS	4662181	A
35-049	11	KITTSOON-MARSHALL W U	4662835	A
35-050	20	KITTSOON-MARSHALL W U	4662835	A
35-052	25	KEVIN WHEELER	6812084	A
35-053	13	RONALD DAHL		A
35-054	33	DENNIS WINGE	4662465	A
35-055	27	KEVIN & SCOTT KLEIN	8435187	A
35-056	10	DOWDLE FARMS	4662181	A
35-057	13	RONALD DAHL		A
35-058	06	DANIEL BLOOMQUIST	4543455	I
35-059	25	BRIAN DAHL		A
35-060	14	AARON KIRKEBY		A
35-061	11	KEITH P DZIENGEL	6744200	A
35-062	08	BORDER VALLEY AG INC	9882022	A
35-063	24	BRIAN DAHL		A

[Back to Map](#)

Map: 35

Consumer count

Active: 36

Idle:

4

Retired: 0

Total:

40

PKM

Customer
Names

07	08	05	04	03	02	01	00
09	10	11	12	13	14		
20	19	18	17	16	15		
21	22	23	24	25	26		
32	31	30	29	28	27		
33	34	35	36	37	38		
44	43	42	41	40	39		
45	46	47	48	49	50		
56	55	54	53	52			
57	58	59	60	61			
68	67	66	65	64			
69	70	71	72	73			
80	79	78	77	76			
82		84	85				
			89				

MINNESOTA 87 MARSHALL
WARREN MINNESOTA

SCALE:

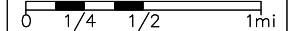

DATE: 08/30/90
REVISED: RV 06/18/2019

CO. KITTSON
TWP. DAVIS
TWP. 159N
RANGE 48W

MAP NO.

35

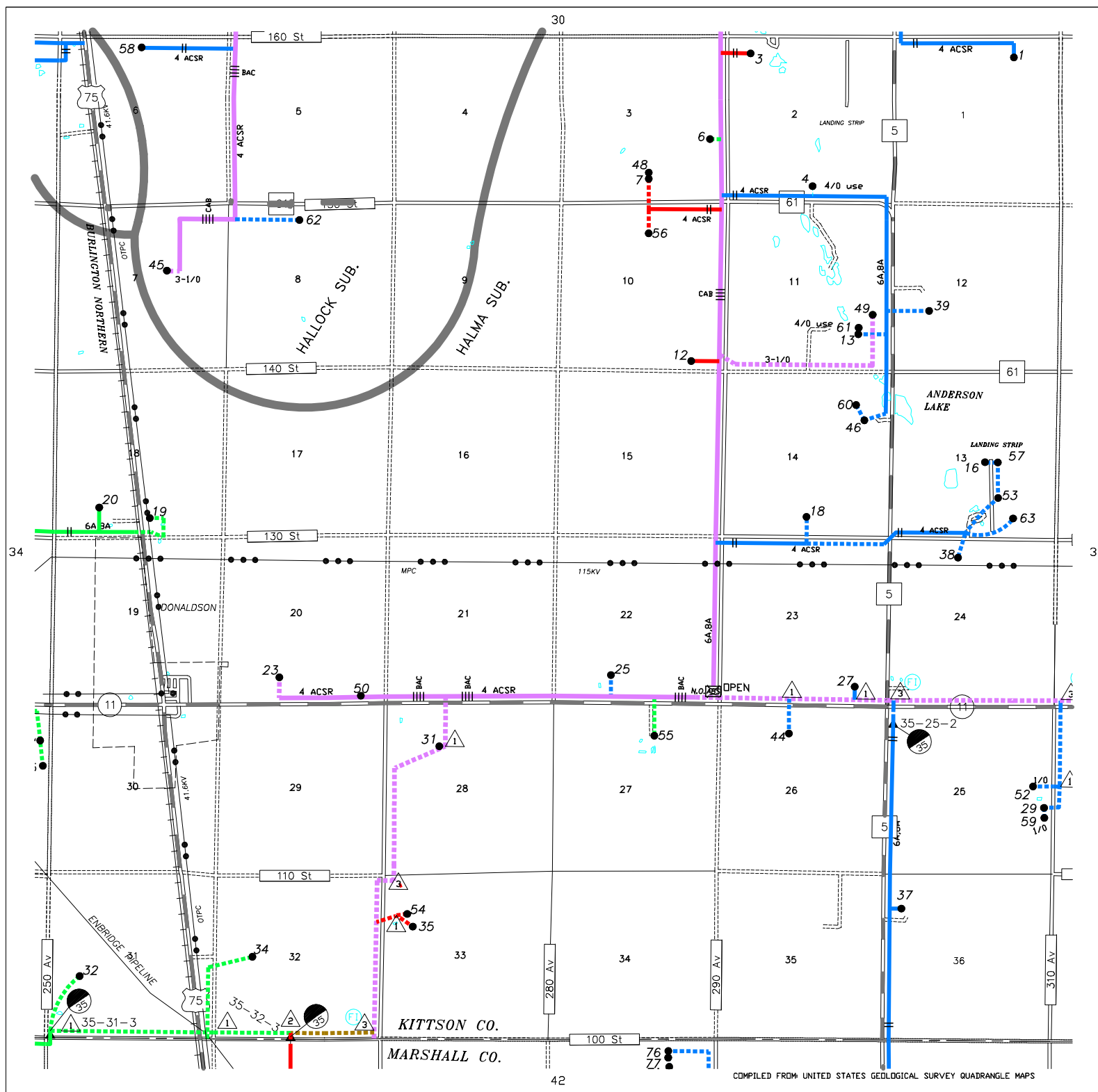

KITTSON CO.
MARSHALL CO.

ACC	SEC	NAME	PHONE	S
36-001	01	CARL M BRITTEN	2652868	A
36-002	02	SEVERIN O SPILDE	4362853	A
36-004	03	ROBERT HANSON	2652799	I
36-006	04	GEORGE C JOHNSON	2653196	I
36-008	04	LINDHOLM FARMS	6744251	A
36-010	05	MARC LANGEN	6744394	A
36-012	08	MARCUS WAGNER	6744444	A
36-018	10	RANDY KRAULIK	2652802	A
36-019	10	SPENCER JOHNSON	2653488	A
36-021	10	CURTIS JOHNSON	2652883	A
36-022	10	ADAM ANDERSON	4367883	A
36-023	11	SPRINGBROOK TWN. HAL	4362810	A
36-026	11	YVONNE KNUTSON		I
36-027	13	MIKE HANSON	3174612	A
36-029	14	TODD PORTER	4364441	A
36-031	14	JAMES L PEDERSON	4362810	A
36-036	19	PAUL KING	5200833	A
36-038	14	RICKY PEDERSON		I
36-039	14	JAMES L PEDERSON	4362810	A
36-040	22	PERRY KOSTRZEWSKI	4362662	A
36-041	22	DEAN JOHNSON	4362817	A
36-043	22	DEAN JOHNSON	4362817	A
36-044	23	DONOVAN HENDRICKSON	4362819	A
36-047	23	CHRIS OLIVER	4364960	A
36-052	25	CHRISTOPHER HANSON	4362383	A
36-054	26	JUSTIN DAGEN	4362156	A
36-055	27	DEAN JOHNSON	4362817	A
36-056	28	BOGESTAD FARMS INC,		A
36-057	28	BOGESTAD FARMS INC,		A
36-059	29	BRAD NELSON	7455290	I
36-061	30	ELROY BRITTEN	4662635	I
36-062	31	THOMAS BRITTEN	4662731	A
36-070	25	JUSTIN DAGEN	4362156	A
36-074	06	ROBERT F LARSON FARM	4631022	A
36-076	10	CURTIS JOHNSON	2652883	A
36-080	13	GREAT LAKES GAS TRAN	2057457	A
36-081	24	BEVERLY F HEPNER	4362709	A
36-083	36	WALLACE WALZ	4362793	A
36-084	20	H & W FARMS INC	4783337	A
36-087	12	BRAD ANDERSON		A
36-088	03	WAYNE HANSON	4364198	I
36-089	22	DEAN JOHNSON	4362817	A
36-090	26	WIKSTROM TELEPHONE	4362121	A
36-091	28	OAKDALE FARMS	4556379	A
36-092	02	KURT AAKRE	4362775	A
36-093	14	DEAN JOHNSON	4362817	A
36-094	11	DARRON BENSON	5200076	A
36-095	13	BRIAN DAHL		A
36-096	32	HALFMANN FARMS INC	4784184	A

Back to Map

Map: 36

Consumer count

Active: 42

Idle:

7

Retired: 0

Total:

49

PKM

Customer Names

07	08	05	04	03	02	01	00
09	10	11	12	13	14		
20	19	18	17	16	15		
21	22	23	24	25	26		
32	31	30	29	28	27		
33	34	35	★	37	38		
44	43	42	41	40	39		
45	46	47	48	49	50		
56	55	54	53	52			
57	58	59	60	61			
68	67	66	65	64			
69	70	71	72	73			
80	79	78	77	76			
	82		84	85			
				89			

MINNESOTA 87 MARSHALL
WARREN MINNESOTA

SCALE:

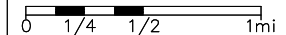

DATE: 08/30/90
REVISED: RV 06/18/2019

CO. KITTSOON
TWP. SPRIBROOK
TWP. 159N
RANGE 47W

MAP NO.

36

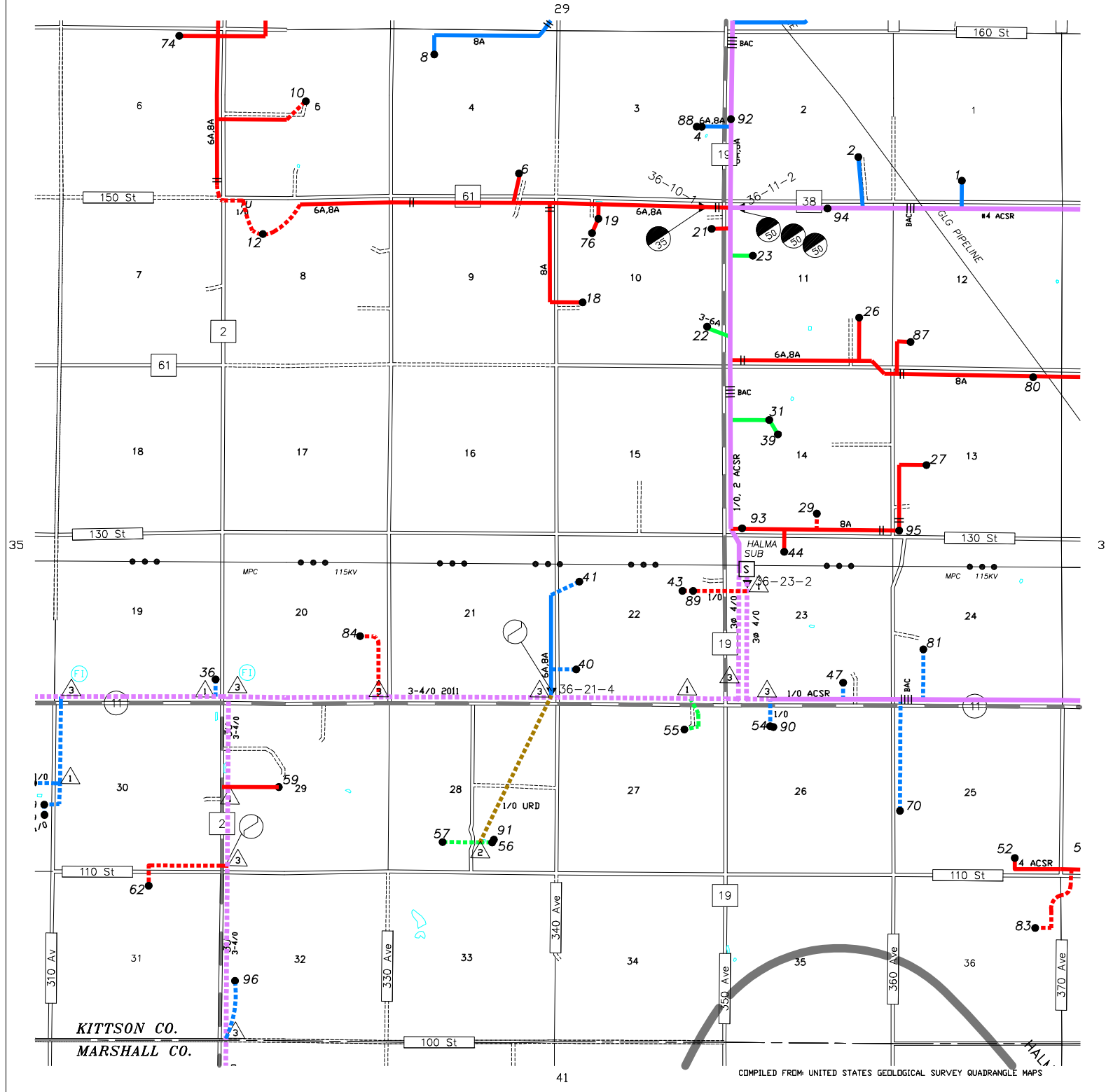

KITTSOON CO.
MARSHALL CO.

COMPILED FROM UNITED STATES GEOLOGICAL SURVEY QUADRANGLE MAPS

ACC	SEC	NAME	PHONE	S	ACC	SEC	NAME	PHONE	S	ACC	SEC	NAME	PHONE	S
37-001	02	DILLAN PORTER	7542371	A	37-079	23	STEVE MANTEI		A	37-147	26	MATTRACKS	4367000	A
37-002	03	DERRICK BAKKE	5260456	A	37-080	14	DOUG LYSFORD	3605345	A	37-148	26	MATTRACKS	4367000	A
37-003	03	STANLEY HANSON	4362245	I	37-081	14	CHAD SPILDE	2654741	A	37-149	17	BRANDON CLARK	5972175	A
37-005	03	ROGER GOLBY		I	37-082	24	DALTYN ENGLUND	6845541	A	37-150	25	TRAVIS HJELLE	4363790	A
37-006	04	BERNICE WARD		I	37-084	15	CHARLES MORTENSON	6744322	A	37-151	29	GERALD ENOKSEN	4363116	A
37-007	04	CLIFFORD GREEN	2652872	A	37-085	23	PEGGY INGEMAN	4362560	A	37-152	25	GREG HANSON	4364695	A
37-008	05	JUDY OLSON	2652821	A	37-086	24	E. S HOUGARD	4362803	A	37-153	29	BROOKS DAGEN	5260586	A
37-010	06	CYNTHIA HANSON	2652879	A	37-087	13	WIKSTROM TELEPHONE	4362121	A	37-154	29	BROOKS DAGEN	5260586	A
37-011	06	KITT-SUN SEEDS INC	2652865	A	37-088	29	MARTIN ENOKSEN	4363746	A	37-155	23	BRIAN K WIKSTROM	4362599	I
37-013	09	DAVID SPILDE	2652871	A	37-090	20	DOUGLAS CLARK	4362171	A	37-156	25	JARAD NELSON		A
37-014	09	ETHAN GUNNARSON		A	37-092	11	NORMAN KLEGSTAD	4362333	A	37-157	10	TRYG SPILDE	7416301	A
37-016	12	RONALD J ANDERSON	4362164	A	37-093	09	DARREN L NELSON		I	37-158	19	SANDER DAGEN	4362156	A
37-017	01	ANDREW LUNDEEN	6868060	A	37-094	20	MEADOWBROOK FARMS		I	37-159	04	SHANE BOTHUM	2652391	A
37-018	14	KEITH CUMMINS	4362246	A	37-095	22	GERALD BOEN	4362536	A	37-160	03	RON HELLING	6898754	A
37-019	15	SCOTT SELE	4367353	A	37-096	26	KEVIN SELE	4364777	A					
37-020	15	CHAD BOEN		A	37-097	23	ROY MANTEI	4364757	A					
37-022	16	JAMES SOLLUND	4362234	I	37-098	29	HYBRID TECHNOLOGIES		A					
37-023	16	ALLAN CONVERSE	2652899	I	37-099	09	FRED K WALKER		I					
37-024	18	DAVID J DENNISON	7391673	A	37-100	03	RYAN JOHNSON		A					
37-026	20	CLARK'S DAIRY SUPPLY	4362171	A	37-101	24	MATTHEW BERG	4362605	A					
37-027	20	JASON JOHNSON	6845958	A	37-102	25	TERRY SOLLUND	4362232	A					
37-028	21	JAMES SOLLUND	4362234	A	37-104	36	ARVIN SUNDBY	4362410	I					
37-030	22	BRANDON CLARK	5972175	A	37-105	03	PEGGY PORTER	4362568	A					
37-034	24	MATTHEW BERG	4362605	A	37-106	25	MICHAEL SOLLUND	4364331	A					
37-037	26	GREG HANSON	4364695	A	37-107	36	SANDRA SUNDBY	4362410	A					
37-038	26	GARY L JOHNSON	4362994	I	37-108	36	ARVIN SUNDBY	4362410	I					
37-039	26	MATTRACKS	4367000	A	37-110	25	ALLAN FREI	4362163	A					
37-040	26	ARVID BAGAAS	4363179	A	37-111	27	KENNETH KOSTRZEWSKI		I					
37-041	26	SCOTT R FOSSELL	4362523	A	37-112	36	SANDRA SUNDBY	4362410	I					
37-042	28	MARJORIE ALTENDORF	4362158	A	37-113	36	ARVIN SUNDBY	4362410	I					
37-043	26	RANDOLPH E FOSSELL		I	37-114	16	STANLEY H FOX	9615466	I					
37-045	28	WAYNE HANSON	4364198	A	37-116	24	MARK BERG	4362543	A					
37-046	29	MICHAEL C JOHNSON	4363906	A	37-118	25	MICHAEL LORENSON	4367100	A					
37-048	29	GEORGE CARTER	3887038	A	37-119	30	GRANT SANG	4362238	A					
37-049	30	GLEN QUANBECK	4363035	A	37-120	03	BILLY KLEVEN		A					
37-050	30	MIKE KAZMIERCZAK		A	37-122	14	KEITH CUMMINS	4362246	I					
37-051	30	KEN TUTTLE		I	37-123	03	JARON ENGLUND	6841283	A					
37-052	30	MARK SANG	4362013	A	37-125	05	FLOYD A OLSON	2652821	I					
37-053	31	THOMAS BRITTEN		A	37-126	23	FOX REPAIR		I					
37-054	32	STEPHEN SANG	6882963	A	37-127	05	CLIFFORD GREEN	2652872	A					
37-055	32	MICHAEL C JOHNSON	4363906	A	37-128	24	COOP OIL ASSOCIATION	2223311	A					
37-056	34	STEVEN KLOPP	4362465	A	37-129	05	SHANE BOTHUM	2652391	A					
37-057	26	TODD FOSSELL	4363132	A	37-130	26	ARVID BAGAAS	4363179	I					
37-059	36	DONALD LUND	4362929	A	37-131	36	KEITH P BRITTEN	4363127	A					
37-060	03	JULIA KLEVEN	4362249	I	37-132	03	CRAIG L SPILDE	4363140	A					
37-061	11	ARNOLD GLATZEL		I	37-133	02	C P RAIL SYSTEMS INC		A					
37-062	18	ERICK PAULSON	4362550	A	37-134	21	ROGER R ANDERSON	2653231	I					
37-063	23	WESLEY STAIE	4363017	A	37-135	30	JONATHAN-RACH PEARSO	4802494	A					
37-064	25	J. R SELE	4362521	A	37-137	25	WYMAN HJELLE	4362831	A					
37-065	20	DEERWOOD TOWN HALL		A	37-138	03	ANN VOTH	2653051	A					
37-066	03	TODD A DUFAULT	4367231	A	37-139	25	JAMES SOLLUND	4362234	A					
37-069	24	MARK BERG	4362543	A	37-140	23	SCOTT SCHROEDER		A					
37-070	33	RONALD LORENSON	4363160	A	37-141	15	NOEL L SCHROEDER		I					
37-072	23	KARLSTAD, CITY OF	4362316	A	37-142	20	BRANDON CLARK	5972175	A					
37-074	34	BRYAR KLOPP	4362466	A	37-143	03	GARY L JOHNSON	4362994	A					
37-075	03	GEORGE LINDSTROM	4362225	A	37-144	10	KEVIN WALZ		I					
37-076	13	RONALD J ANDERSON	4362164	A	37-145	16	RANDY STEIDL	8527377	A					
37-078	23	STEVE MANTEI		A	37-146	26	MATTRACKS	4367000	A					

[Back to Map](#)

Map: 37

Consumer count

Active:

103

Idle:

27

Retired:

0

[Back to Map](#)[Back to Map](#)

Total:

130

PKM

Customer
Names

07	08	05	04	03	02	01	00
09	10	11	12	13	14		
20	19	18	17	16	15		
21	22	23	24	25	26		
32	31	30	29	28	27		
33	34	35	36	37	38		
44	43	42	41	40	39		
45	46	47	48	49	50		
56	55	54	53	52			
57	58	59	60	61			
68	67	66	65	64			
69	70	71	72	73			
80	79	78	77	76			
82		84	85				
							89

MINNESOTA 87 MARSHALL
WARREN MINNESOTA

SCALE:

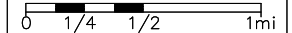

DATE: 08/30/90
REVISED: RV 06/18/2019

CO. KITTSON
TWP. DEERWOOD
TWP. 159N
RANGE 46W

MAP NO.

37

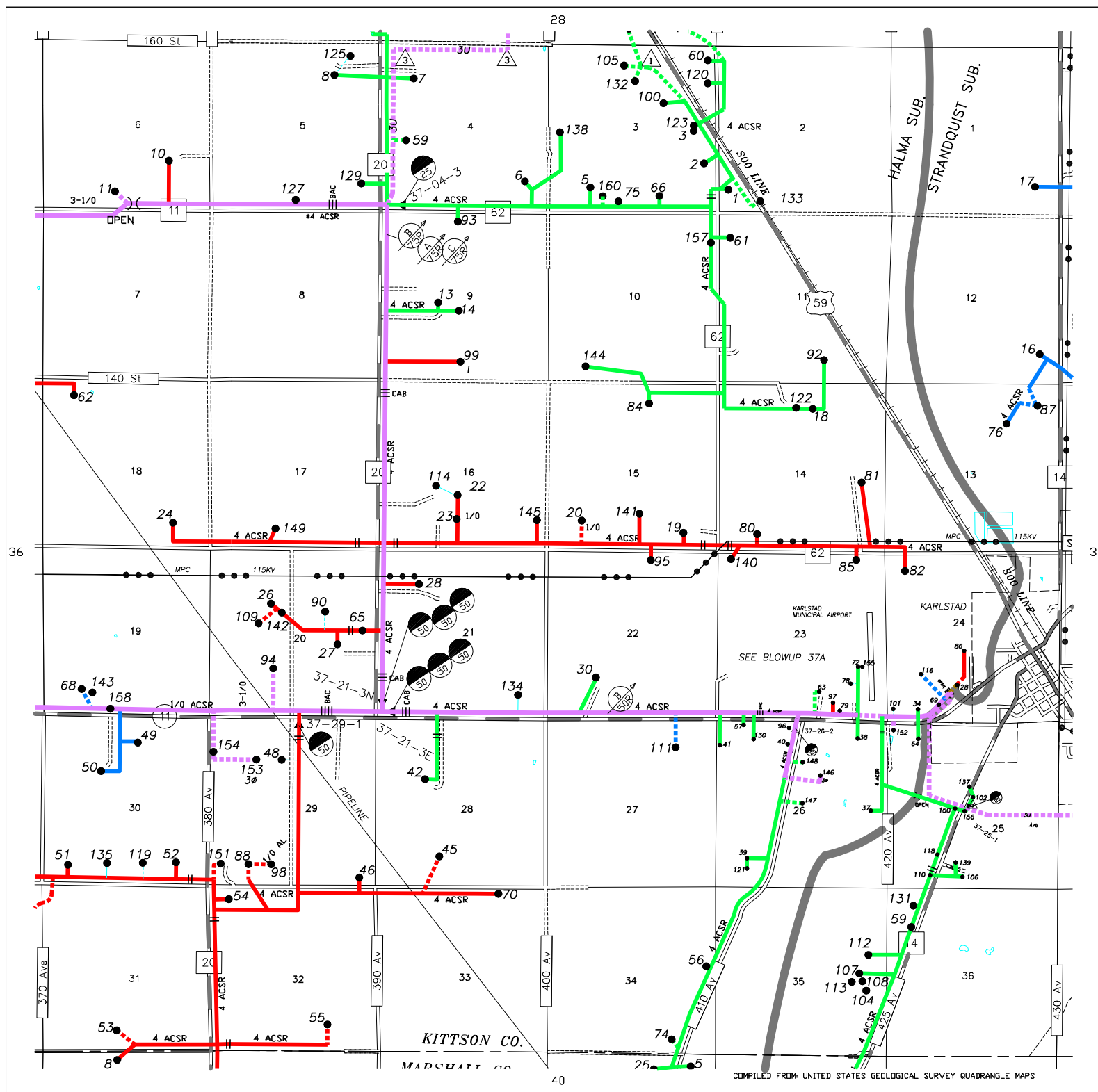

ACC	SEC	NAME	PHONE	S
37-001	02	DILLAN PORTER	7542371	A
37-002	03	DERRICK BAKKE	5260456	A
37-003	03	STANLEY HANSON	4362245	I
37-005	03	ROGER GOLBY		I
37-006	04	BERNICE WARD		I
37-007	04	CLIFFORD GREEN	2652872	A
37-008	05	JUDY OLSON	2652821	A
37-010	06	CYNTHIA HANSON	2652879	A
37-011	06	KITT-SUN SEEDS INC	2652865	A
37-013	09	DAVID SPILDE	2652871	A
37-014	09	ETHAN GUNNARSON		A
37-016	12	RONALD J ANDERSON	4362164	A
37-017	01	ANDREW LUNDEEN	6868060	A
37-018	14	KEITH CUMMINS	4362246	A
37-019	15	SCOTT SELE	4367353	A
37-020	15	CHAD BOEN		A
37-022	16	JAMES SOLLUND	4362234	I
37-023	16	ALLAN CONVERSE	2652899	I
37-024	18	DAVID J DENNISON	7391673	A
37-026	20	CLARK'S DAIRY SUPPLY	4362171	A
37-027	20	JASON JOHNSON	6845958	A
37-028	21	JAMES SOLLUND	4362234	A
37-030	22	BRANDON CLARK	5972175	A
37-034	24	MATTHEW BERG	4362605	A
37-037	26	GREG HANSON	4364695	A
37-038	26	GARY L JOHNSON	4362994	I
37-039	26	MATTRACKS	4367000	A
37-040	26	ARVID BAGAAS	4363179	A
37-041	26	SCOTT R FOSSELL	4362523	A
37-042	28	MARJORIE ALTENDORF	4362158	A
37-043	26	RANDOLPH E FOSSELL		I
37-045	28	WAYNE HANSON	4364198	A
37-046	29	MICHAEL C JOHNSON	4363906	A
37-048	29	GEORGE CARTER	3887038	A
37-049	30	GLEN QUANBECK	4363035	A
37-050	30	MIKE KAZMIERCZAK		A
37-051	30	KEN TUTTLE		I
37-052	30	MARK SANG	4362013	A
37-053	31	THOMAS BRITTEN		A
37-054	32	STEPHEN SANG	6882963	A
37-055	32	MICHAEL C JOHNSON	4363906	A
37-056	34	STEVEN KLOPP	4362465	A
37-057	26	TODD FOSSELL	4363132	A
37-059	36	DONALD LUND	4362929	A
37-060	03	JULIA KLEVEN	4362249	I
37-061	11	ARNOLD GLATZEL		I
37-062	18	ERICK PAULSON	4362550	A
37-063	23	WESLEY STAIE	4363017	A
37-064	25	J. R SELE	4362521	A
37-065	20	DEERWOOD TOWN HALL		A
37-066	03	TODD A DUFAULT	4367231	A
37-069	24	MARK BERG	4362543	A
37-070	33	RONALD LORENSON	4363160	A
37-072	23	KARLSTAD, CITY OF	4362316	A
37-074	34	BRYAR KLOPP	4362466	A
37-075	03	GEORGE LINDSTROM	4362225	A
37-076	13	RONALD J ANDERSON	4362164	A
37-078	23	STEVE MANTEI		A

ACC	SEC	NAME	PHONE	S
37-079	23	STEVE MANTEI		A
37-080	14	DOUG LYSFORD	3605345	A
37-081	14	CHAD SPILDE	2654741	A
37-082	24	DALTYN ENGLUND	6845541	A
37-084	15	CHARLES MORTENSON	6744322	A
37-085	23	PEGGY INGEMAN	4362560	A
37-086	24	E. S HOUGARD	4362803	A
37-087	13	WIKSTROM TELEPHONE	4362121	A
37-088	29	MARTIN ENOKSEN	4363746	A
37-090	20	DOUGLAS CLARK	4362171	A
37-092	11	NORMAN KLEGSTAD	4362333	A
37-093	09	DARREN L NELSON		I
37-094	20	MEADOWBROOK FARMS		I
37-095	22	GERALD BOEN	4362536	A
37-096	26	KEVIN SELE	4364777	A
37-097	23	ROY MANTEI	4364757	A
37-098	29	HYBRID TECHNOLOGIES		A
37-099	09	FRED K WALKER		I
37-100	03	RYAN JOHNSON		A
37-101	24	MATTHEW BERG	4362605	A
37-102	25	TERRY SOLLUND	4362232	A
37-104	36	ARVIN SUNDBY	4362410	I
37-105	03	PEGGY PORTER	4362568	A
37-106	25	MICHAEL SOLLUND	4364331	A
37-107	36	SANDRA SUNDBY	4362410	A
37-108	36	ARVIN SUNDBY	4362410	I
37-110	25	ALLAN FREI	4362163	A
37-111	27	KENNETH KOSTRZEWSKI		I
37-112	36	SANDRA SUNDBY	4362410	I
37-113	36	ARVIN SUNDBY	4362410	I
37-114	16	STANLEY H FOX	9615466	I
37-116	24	MARK BERG	4362543	A
37-118	25	MICHAEL LORENSON	4367100	A
37-119	30	GRANT SANG	4362238	A
37-120	03	BILLY KLEVEN		A
37-122	14	KEITH CUMMINS	4362246	I
37-123	03	JARON ENGLUND	6841283	A
37-125	05	FLOYD A OLSON	2652821	I
37-126	23	FOX REPAIR		I
37-127	05	CLIFFORD GREEN	2652872	A
37-128	24	COOP OIL ASSOCIATION	2223311	A
37-129	05	SHANE BOTHUM	2652391	A
37-130	26	ARVID BAGAAS	4363179	I
37-131	36	KEITH P BRITTEN	4363127	A
37-132	03	CRAIG L SPILDE	4363140	A
37-133	02	C P RAIL SYSTEMS INC		A
37-134	21	ROGER R ANDERSON	2653231	I
37-135	30	JONATHAN-RACH PEARSO	4802494	A
37-137	25	WYMAN HJELLE	4362831	A
37-138	03	ANN VOTH	2653051	A
37-139	25	JAMES SOLLUND	4362234	A
37-140	23	SCOTT SCHROEDER		A
37-141	15	NOEL L SCHROEDER		I
37-142	20	BRANDON CLARK	5972175	A
37-143	03	GARY L JOHNSON	4362994	A
37-144	10	KEVIN WALZ		I
37-145	16	RANDY STEIDL	8527377	A
37-146	26	MATTRACKS	4367000	A

ACC	SEC	NAME	PHONE	S
37-147	26	MATTRACKS	4367000	A
37-148	26	MATTRACKS	4367000	A
37-149	17	BRANDON CLARK	5972175	A
37-150	25	TRAVIS HJELLE	4363790	A
37-151	29	GERALD ENOKSEN	4363116	A
37-152	25	GREG HANSON	4364695	A
37-153	29	BROOKS DAGEN	5260586	A
37-154	29	BROOKS DAGEN	5260586	A
37-155	23	BRIAN K WIKSTROM	4362599	I
37-156	25	JARAD NELSON		A
37-157	10	TRYG SPILDE	7416301	A
37-158	19	SANDER DAGEN	4362156	A
37-159	04	SHANE BOTHUM	2652391	A
37-160	03	RON HELLING	6898754	A

[Back to Map](#)

Map: 37

Consumer count

Active:

103

Idle:

27

Retired:

0

[Back to Map](#)[Back to Map](#)

Total:

130

PKM

Customer Names

07	08	05	04	03	02	01
09	10	11	12	13	14	
20	19	18	17	16	15	
21	22	23	24	25	26	
32	31	30	29	28	27	
33	34	35	36	37	38	
44	43	42	41	40	39	
45	46	47	48	49	50	
56	55	54	53	52		
57	58	59	60	61		
68	67	66	65	64		
69	70	71	72	73		
80	79	78	77	76		
82		84	85			
			89			

MINNESOTA 87 MARSHALL
WARREN MINNESOTA

DATE: 01/2002
REVISED: RV 06/18/2019

CO. KITTSOON
TWP. DEERWOOD
TWP. 159N
RANGE 46W

MAP NO.

37A

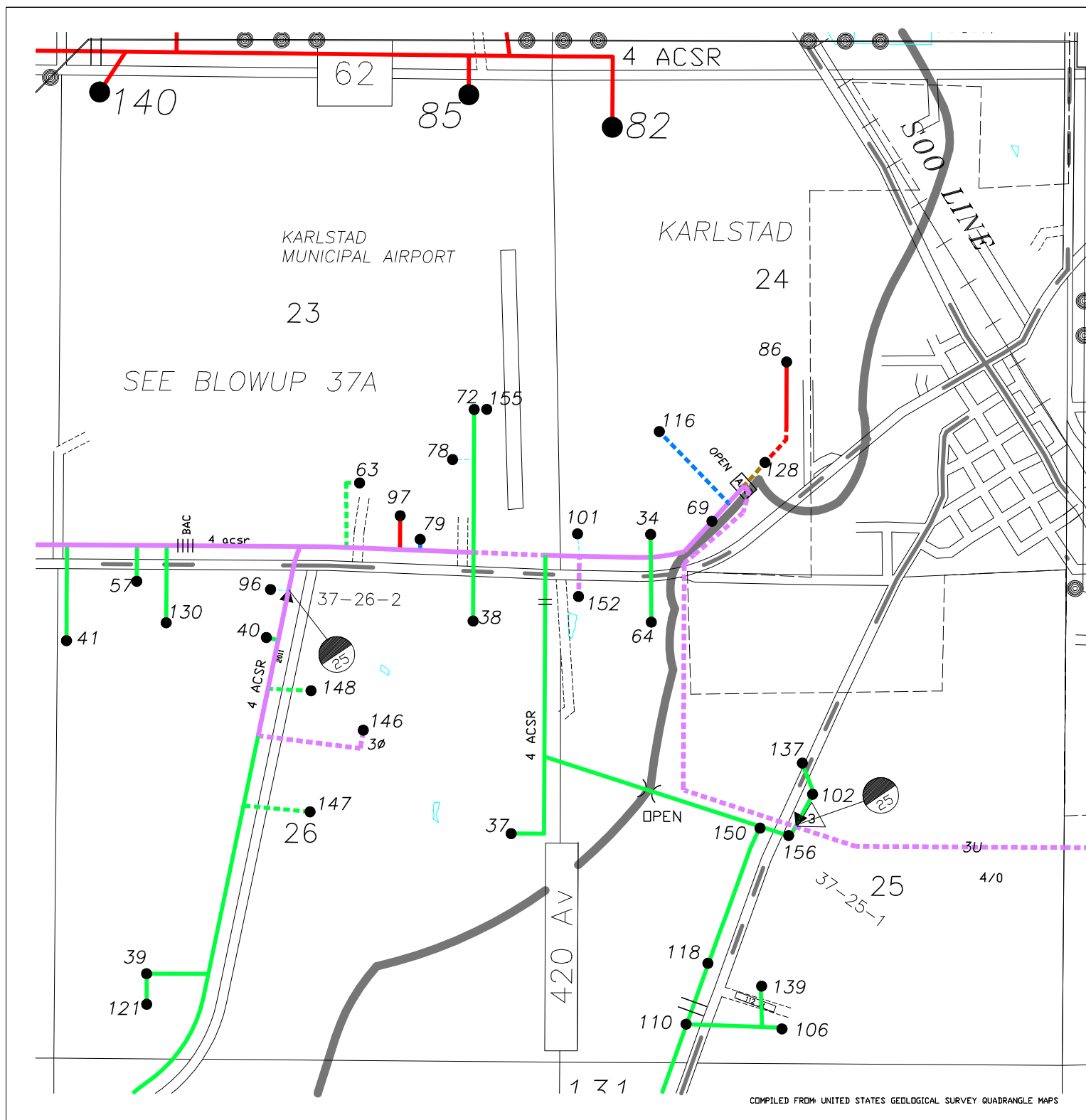

COMPILED FROM UNITED STATES GEOLOGICAL SURVEY QUADRANGLE MAPS

ACC	SEC	NAME	PHONE	S
38-001	06	LOUIS A FRITSCH		I
38-002	06	BRIAN K WIKSTROM	4362599	A
38-003	08	LES WIKSTROM	4362425	A
38-005	14	MARJORIE A WOLLIN	9541495	A
38-006	18	DENNIS KLOPP	4362527	A
38-007	19	LYLE JACOBSON	4362205	A
38-008	20	CARL R WILLSON		I
38-009	21	JAMES O WOLLIN	4362279	A
38-010	23	LYLE JACOBSON	4362205	A
38-012	24	KEITH LINDGREN	4362707	A
38-013	29	ARVESON TOWN HALL		A
38-015	07	DANIEL ANDERSON	4362311	A
38-016	26	TIMOTHY ANDERSEN	4362643	A
38-017	26	KYLE ANDERSEN	4363674	A
38-018	27	PAUL DEBRIYN		I
38-020	28	PAUL WOLLIN	4362984	A
38-022	30	EVERETT ENGLUND	4362101	A
38-023	31	BRADLEY KASPROWICZ	4364066	A
38-024	31	TERRY NORBERG		A
38-026	32	RODNEY THOMPSON	4362255	A
38-029	35	DARWYN J ANDERSON	4362199	A
38-031	07	DANIEL ANDERSON	4362311	A
38-032	24	ANDREW ALME		A
38-033	31	SYVERSON MEATS		A
38-034	27	O. W YNGVE		I
38-035	31	DWIGHT WOLLIN	4362119	A
38-038	20	SHEREE STROZYK	4362086	A
38-039	25	TIMOTHY ANDERSEN	4362643	A
38-040	20	ALAN HICKS	4364009	A
38-042	24	KEVIN LINDGREN	4363335	A
38-044	29	ROBIN SWANSON	4362715	A
38-045	29	LUKE ENGLUND	4364729	A
38-046	17	JONATHAN EERKES	4363556	A
38-049	30	EVERETT ENGLUND	4362101	A
38-050	17	KITSON CO 2-WAY R.		A
38-051	06	SIDNEY GERMUNDSON	4362281	A
38-052	19	CODY SLAATHAUG	4363662	A
38-054	28	HOLLIS TURNWALL	4362525	A
38-055	18	BLANCHE LOFSTROM	4362399	A
38-056	23	LYLE JACOBSON	4362205	A
38-059	17	CRAIG L SPILDE	4363140	A
38-060	30	EVERETT ENGLUND	4362101	A
38-061	31	ROGER BRAZIER	2421066	A
38-062	32	PAUL ENGLUND	2450812	A
38-064	17	TOM KAZMIERCZAK	4362171	A
38-065	22	DAVID CUDNIK	4363504	A
38-067	26	STEVEN ANDERSEN	4362160	A
38-068	27	SCOTT WOLLIN	4362974	A
38-069	29	ROBIN SWANSON	4362715	A
38-070	30	RUBEN THORBUS	4362251	I
38-071	06	EAST 80 DEER CAMP	4362661	A
38-072	17	MATTRACKS	4367000	A
38-073	17	STONE'S MOBILE RADIO		A
38-074	17	KARLSTAD WILDLIFE OF		A
38-075	31	EVERETT ENGLUND	4362101	A
38-076	26	CHRIS KOLAND	4363265	I
38-077	25	GORDEN ASMUS	4363737	A
38-078	27	SHEREE STROZYK	4362086	A

ACC	SEC	NAME	PHONE	S
38-079	25	WAYNE NOVOTNY	7943061	A
38-080	26	JOEL ANDERSEN	4362160	A
38-081	25	PAUL WOLLIN	4362984	A
38-082	25	MERV RUD	7731974	A
38-084	nu	SUE ANDERSON	6865214	A

[Back to Map](#)[Back to Map](#)

Map: 38

Consumer count

Active:

57

Idle:

6

Retired:

0

Total:

63

PKM

Customer
Names

07	08	05	04	03	02	01	00
09	10	11	12	13	14		
20	19	18	17	16	15		
21	22	23	24	25	26		
32	31	30	29	28	27		
33	34	35	36	37	★		
44	43	42	41	40	39		
45	46	47	48	49	50		
56	55	54	53	52			
57	58	59	60	61			
68	67	66	65	64			
69	70	71	72	73			
84	79	78	77	76			
82			84	85			
							89

MINNESOTA 87 MARSHALL
WARREN MINNESOTA

SCALE:

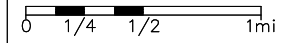

DATE: 08/30/90
REVISED: RV 06/18/2019

CO. KITTSON
TWP. ARVESON
TWP. 159N
RANGE 45W

MAP NO.

38

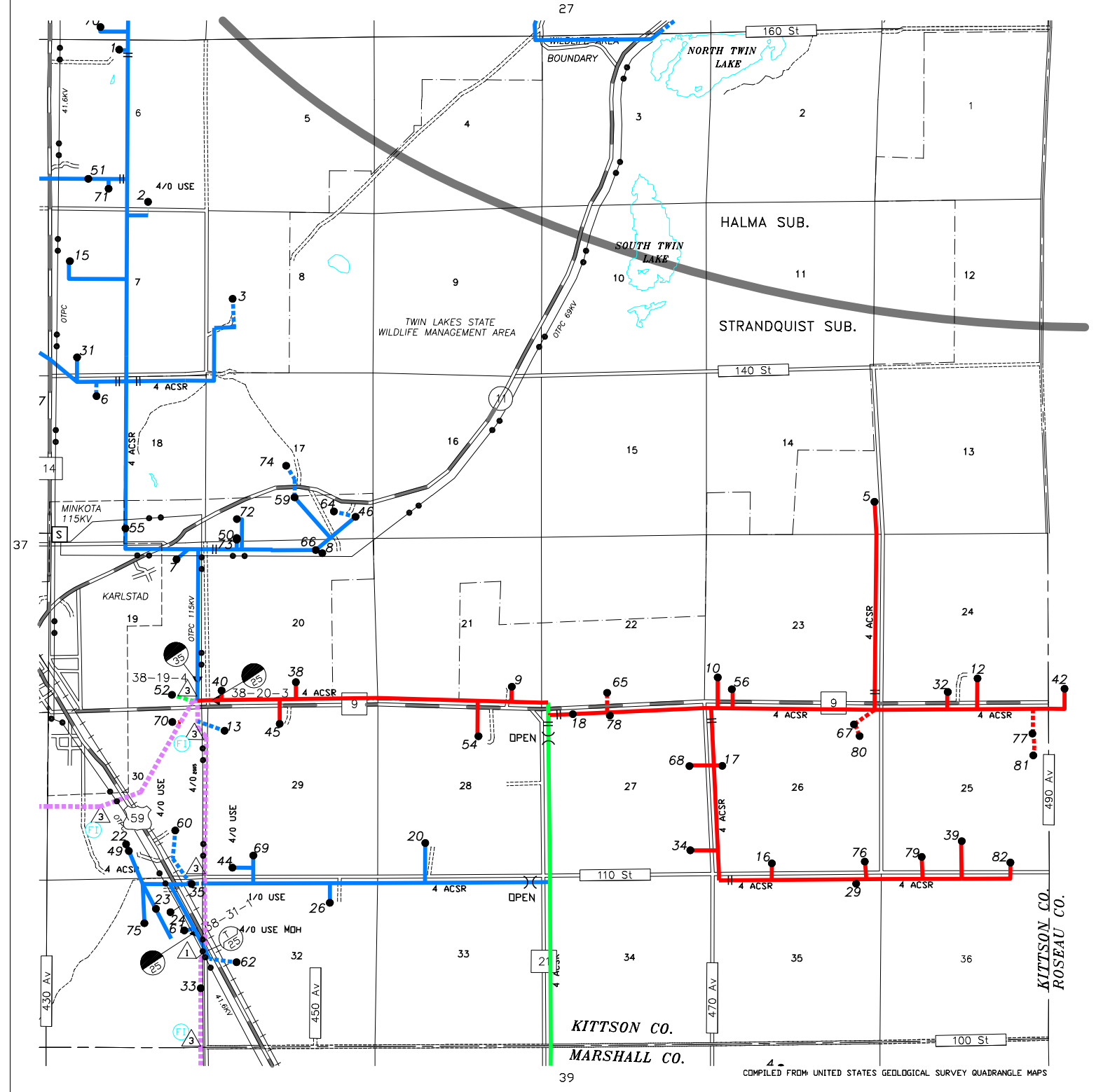

ACC	SEC	NAME	PHONE	S
39-003	02	ORVILLE KOLAND	4362655	A
39-004	02	JEFF SWANSON	2425691	A
39-005	04	BETTY GRAFF	4362231	A
39-006	04	ANDERSON FARMS	4362621	A
39-007	04	GARY OLIMB	9656818	I
39-008	05	RANDY CHWIALKOWSKI		I
39-009	06	BRENT BOEN	4367331	A
39-010	06	ROBERT E THOMPSON	4362233	A
39-011	08	PAUL M ANDERSON	4362542	A
39-014	08	JOHNSON AG ENTERPRIS	5837580	A
39-015	09	PAUL BERGGREN	4362622	A
39-016	09	LAVERNE H RASMUSSEN	3345520	A
39-017	09	MILAN ALEKSIC	4363325	A
39-020	10	ANDERS BERGGREN	2801906	A
39-021	10	CAROL DUPRE	4362620	A
39-023	12	TED HANSON	4367991	A
39-024	12	MARLIN NELSON	4362697	A
39-028	22	DONALD R LARSON	4643420	A
39-029	14	WAYNE STROMGREN	5972730	A
39-033	16	SCOTT BINSTOCK	5973426	A
39-034	16	MAXINE HOLMSTROM	5972633	A
39-035	22	DORY KAZMIERCZAK	4332199	A
39-036	17	CARL GREEN	5972861	A
39-038	19	LENNY C LOFSTROM	5972781	A
39-039	20	WILLIAM RANUM		I
39-041	21	DENNIS G BREKKE	7455240	A
39-042	21	KAREN NYBLADH	2872828	A
39-043	12	TED HANSON	4367991	A
39-044	22	GORDON BORSVOLD	5972729	A
39-046	23	WAYNE ONGER		A
39-048	23	MARLA BRAFF		I
39-050	25	LYLE BRAFF	5972727	A
39-051	26	LYLE BRAFF	5972727	A
39-053	28	CHRIS CARRICO	5972682	A
39-054	28	EMILY MCGRATH	6863571	A
39-055	33	GAYLE STOLTMAN	4378206	A
39-057	29	CAROL MORTENSEN	5972649	A
39-060	29	DONALD LEFROOTH	4362652	A
39-061	30	RAY OMDAHL	2305271	A
39-062	30	ROBERT P LINDSTROM	4362812	A
39-066	32	ALICE STANCYK	5972759	A
39-068	34	ERIC BOUFFLEUR	6866398	A
39-070	36	ROGER I LARSON	5972291	A
39-072	08	STEVE LEVENHAGEN	4363811	A
39-073	08	BRENT THOMPSON	4362600	A
39-074	11	JUNE KASPROWICZ	4362198	A
39-076	25	LOUANN LARSON	5973661	A
39-077	36	KENDRA RUBINO		A
39-084	30	JOHN LOFSTROM	5972666	I
39-086	05	PAUL M ANDERSON	4362542	A
39-087	06	ROBERT E THOMPSON	4362233	A
39-088	08	LAVONNE P JOHNSON	4363331	A
39-089	23	WAYNE C ONGER		I
39-090	29	JASON HARALDSON		A
39-092	08	DANNY JOHNSON	4362417	A
39-093	10	AARON NELSON	4363481	A
39-094	25	COURTNEY BRITEN	5972191	A
39-096	29	RICKIE W ANDERSON		I

ACC	SEC	NAME	PHONE	S
39-097	32	VICTOR KASPROWICZ		I
39-098	30	DAVID STUSYNSKI	4784679	A
39-099	09	RANDY NELSON	4362584	I
39-100	13	MIKE LUKASWICZ	9873101	A
39-101	05	JEROME N BERGGREN	4362231	A
39-102	12	PAM GROCHOWSKI	4362798	A
39-103	36	CHARLES R EDGAR		A
39-104	34	MICHAEL LEFROOTH	6860896	A
39-105	04	RORY ANDERSON	4362663	A
39-106	23	MARLA BRAFF		I
39-108	31	E&L ACRES		I
39-109	15	JEREMY BREKKE		A
39-110	31	TOM KLEINWACHTER	6372049	A
39-111	02	COREY NELSON	6862103	A
39-112	10	KYLE ROELOFS	4980458	A
39-113	15	TYLER LINDSTROM	5972208	A
39-114	11	BRADLEY KASPROWICZ	4364066	A
39-115	24	JEROMY BRAFF		A
39-116	29	GREGORY LEFROOTH	5972652	A
39-117	14	JILL HANSON	8087129	A
39-118	06	BRENT BOEN	4367331	A
39-119	01	DAVID BALZUM	7454567	A
39-120	08	DARYL ANDERSON	2652112	A
39-121	01	JOHN CALDWELL	7456502	I
39-122	30	JARED EVANS	2427002	A

[Back to Map](#)[Back to Map](#)

Map: 39

Consumer count

Active:

71

Idle:

12

Retired:

0

Total:

83

PKM

Customer
Names

07	08	05	04	03	02	01	00
09	10	11	12	13	14		
20	19	18	17	16	15		
21	22	23	24	25	26		
32	31	30	29	28	27		
33	34	35	36	37	38		
44	43	42	41	40	39		
45	46	47	48	49	50		
56	55	54	53	52			
57	58	59	60	61			
68	67	66	65	64			
69	70	71	72	73			
80	79	78	77	76			
82		84	85				
			89				

MINNESOTA 87 MARSHALL
WARREN MINNESOTA

SCALE:

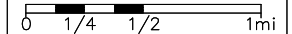

DATE: 08/30/90
REVISED: RV 06/18/2019

CO. MARSHALL
TWP. LINCOLN
TWP. 158N
RANGE 45W

MAP NO.

39

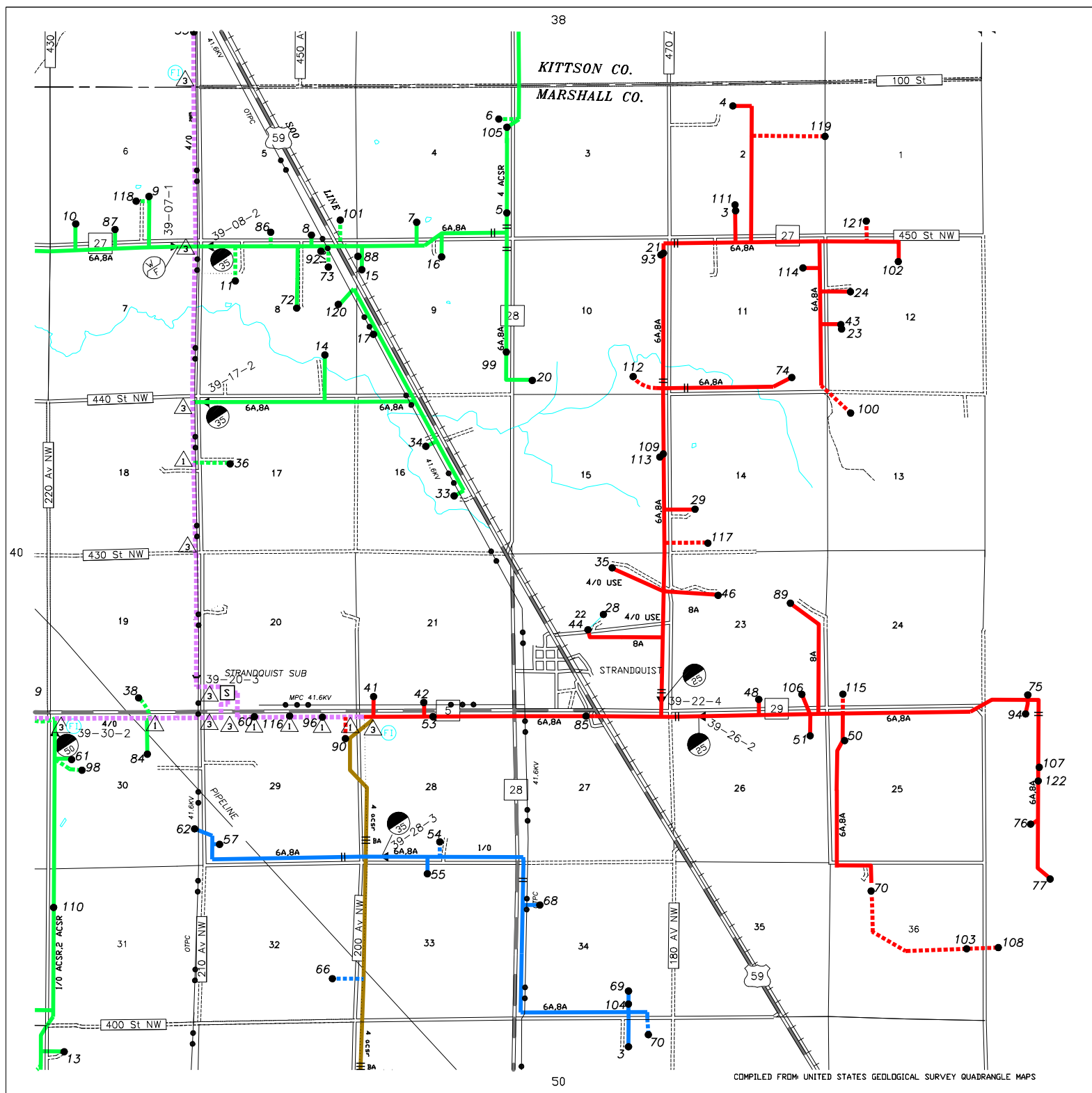

ACC	SEC	NAME	PHONE	S
40-001	01	JEROME E BOEN	4362305	A
40-003	02	RAYMOND PIETRUSZEWSK	4362326	A
40-004	02	KENNETH M HANSON		I
40-005	03	CLARENCE HAUGELAND		I
40-006	05	GERALD REESE	3462334	A
40-008	06	TROY A DAGEN	4362818	I
40-010	07	DAVID PIETRUSZEWSKI	4362827	A
40-012	08	LARRY HENDRICKSON	4362091	I
40-014	08	RONALD D JENSEN	4783084	A
40-016	09	TIMOTHY GUNDERSON	4362826	A
40-017	10	OLIVER A TORKELSON	4362323	A
40-019	11	KELLY POOLE	4362325	A
40-020	12	PAUL BOEN	4362229	A
40-022	14	SAM GRANDSTRAND	6891308	A
40-023	14	HEGLUND LUTH. CHURCH	4363806	A
40-024	14	RYAN NYGAARD	7414580	A
40-026	17	TRAVIS HUELLE	4363790	A
40-027	17	DONOVAN PIETRUSZEWSK	4364800	A
40-029	18	ROBERT W SAFRANSKI		A
40-031	18	BILL DAVIS	7394022	A
40-032	19	TOM DZIENGEL	4782488	A
40-033	19	NELSON PARK TOWN HAL		A
40-034	19	ROSOLIA STUSYNSKI	4782448	A
40-035	20	DAVID STUSYNSKI	4784679	A
40-036	20	PETE STUSYNSKI	4783061	A
40-037	20	JAMES WIDNER	9912210	A
40-039	19	JONATHAN-RACH PEARSO	4802494	A
40-041	22	RIVER VIEW RANCH	5973137	A
40-043	22	WALTER KOSTRZEWSKI	5973137	A
40-044	23	STEVEN MERCIL	5972115	A
40-046	24	WAYNE JACOBSON	4362961	I
40-048	25	LAURES KLEINWACHTER	4782232	A
40-049	26	SCOTT OTTERSTETTER		A
40-050	26	GENE V ANDERSON	5973431	A
40-052	27	R SAFRANSKI	4782774	I
40-055	29	GORDON PIETRUSZEWSKI	4783303	A
40-058	30	DONOVAN CIEKLINSKI	4784520	A
40-059	30	KEVIN DONARSKI	4783003	A
40-060	32	ARNOLD C KUZNIA	4782715	A
40-062	33	GARY T KUJAVA	5972700	A
40-063	34	GREG KUZNIA	5972747	A
40-065	02	NORRIS LUND		I
40-067	33	GARY T KUJAVA	5972700	A
40-068	31	PETER J KOSTRZEWSKI	4782775	A
40-069	16	STEVE HOUGARD		A
40-071	31	DALE W KOSTRZEWSKI	6865916	A
40-075	07	LYNN SJOBLUM	4362719	A
40-076	24	STEVEN BENSON	2824301	A
40-077	30	DEWAYNE BANASZEWSKI	4632544	I
40-079	21	JAYSON KUZNIA	8665808	A
40-080	02	STANLEY L VISNESS JR	4363011	A
40-081	20	JULIAN STUSYNSKI	4362877	A
40-083	32	JULIAN STUSYNSKI	4362877	I
40-089	19	COREY STUSYNSKI	6863766	I
40-090	17	PHILIP KRANTZ	4363394	A
40-092	02	JASON LUND	7398134	A
40-093	27	JOE ROGUS	9912045	A
40-094	23	HENRY PETTIS	5972117	A

[Back to Map](#)

Map: 40

Consumer count

Active:

81

Idle:

13

Retired:

0

Total:

94

[Back to Map](#)

13

Retired:

0

Total:

94

PKM

Customer
Names

07	08	05	04	03	02	01	00
09	10	11	12	13	14		
20	19	18	17	16	15		
21	22	23	24	25	26		
32	31	30	29	28	27		
33	34	35	36	37	38		
44	43	42	41	40	39		
45	46	47	48	49	50		
56	55	54	53	52			
57	58	59	60	61			
68	67	66	65	64			
69	70	71	72	73			
80	79	78	77	76			
82			84	85			
							89

MINNESOTA 87 MARSHALL
WARREN MINNESOTA

SCALE:

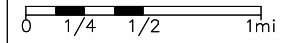

DATE: 08/30/90
REVISED: RV 06/18/2019

CO. MARSHALL
TWP. NELSON PK
TWP. 158N
RANGE 46W

MAP NO.

40

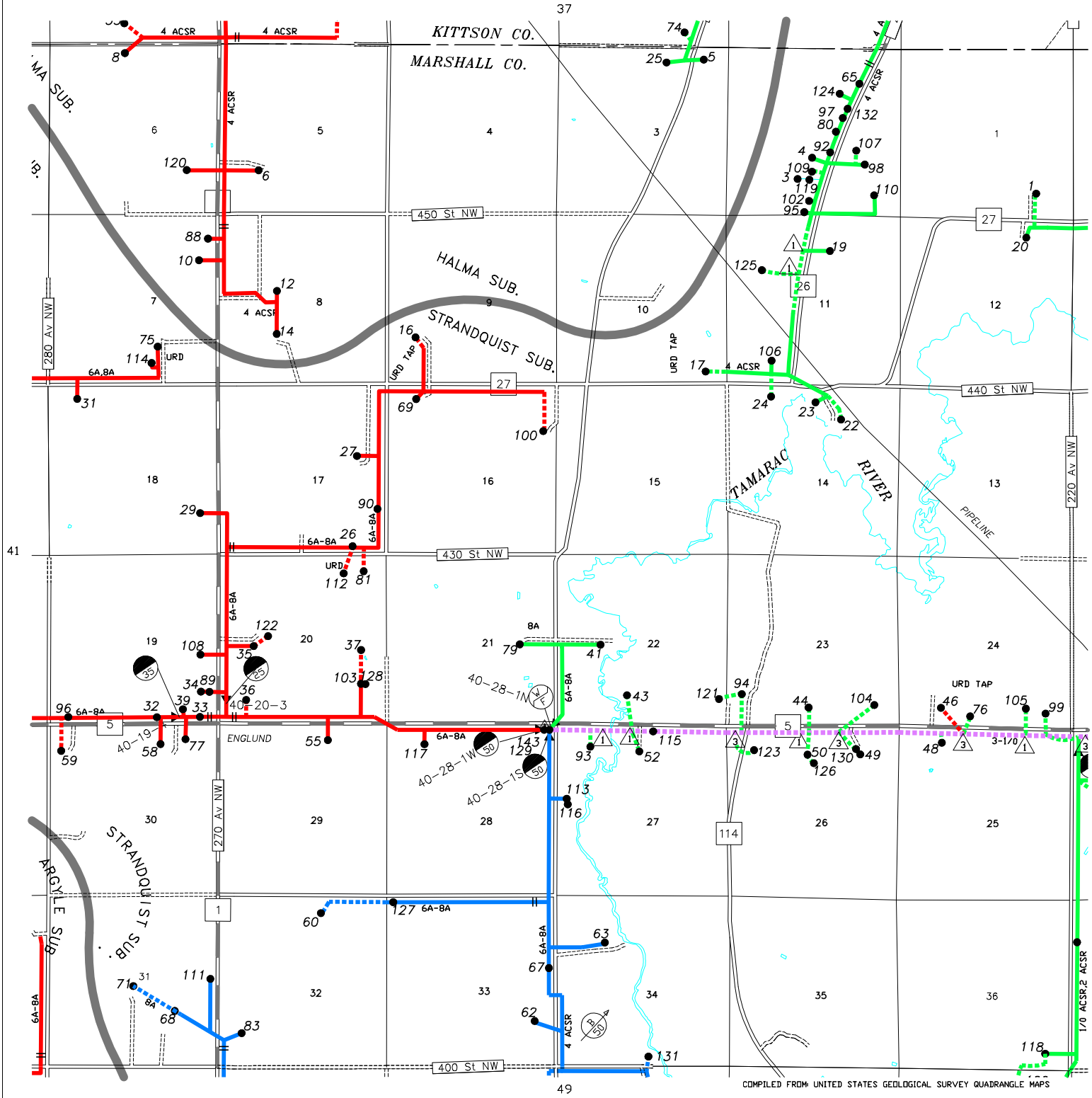

COMPILED FROM UNITED STATES GEOLOGICAL SURVEY QUADRANGLE MAPS

ACC	SEC	NAME	PHONE	S
41-001	01	RENAE RIOPELLE	2427307	I
41-002	35	CONRAD P HAPKA	4378267	I
41-005	05	BRENT HALFMANN		A
41-008	08	ROGER PAGNAC		A
41-010	08	EVELYN SCHMIDT	4362576	I
41-013	10	CECIL ANDERSON	6817298	A
41-014	10	DAVID GRANDSTRAND	4783588	A
41-017	11	DARRELL ANDERSON		A
41-018	12	WALLACE WALZ	4362793	I
41-020	12	PHILIP CARGILL	8490696	I
41-022	14	RUSSELL GRANDSTRAND	5972688	A
41-024	14	SAM GRANDSTRAND	6891308	A
41-030	02	MICHAEL SCHMIDT	7454228	A
41-032	17	H & S MANUFACTURING	4782229	A
41-035	18	JEROME HOPER	4784473	A
41-036	20	JENSEN FARMS	4782279	A
41-040	23	DARRYLE KASPROWICZ	4784300	A
41-041	23	ANDREW ANDERSON	4523070	A
41-045	25	ARNOLD C KUZNIA	4782715	A
41-046	25	JOSHUA KAZMIERCZAK		A
41-047	26	SALEM CEMETARY ASSOC		A
41-048	26	PHILIP ROGUS	4780299	A
41-050	26	JOE E KAZMIERCZAK	4782273	A
41-051	28	RICHARD S PAULSON		I
41-052	28	JOHN T PRICE	4783865	A
41-053	29	CARLTON ANDERSON	4782756	A
41-054	30	JENSEN FARMS	4782279	A
41-056	31	DOUG SCHINDELE	4782254	A
41-057	31	JAMES BLAIR	3836868	A
41-058	32	KEVIN KUZNIA	4783314	A
41-059	35	JOHN SZKLARSKI	4783378	I
41-060	35	JOE M KAZMIERCZAK	4784676	A
41-061	35	JOANN KAZMIERCZAK	4783892	A
41-062	36	PAULINE KALIS	8850326	I
41-063	36	MICHAEL SARGENT JR.	4782333	A
41-066	34	JONATHAN PIETRUSZEWS	4784512	A
41-067	02	DENNIS WALZ	9912130	A
41-068	34	RANDAL KOSTRZEWSKI	4783370	A
41-069	35	KAZ FARMS, LLC		A
41-072	34	PHILLIP SZKLARSKI	4783639	A
41-074	11	RYAN KRAULIK	4783836	A
41-075	06	EVAN GRANDSTRAND	4782228	A
41-079	18	HALFMANN FARMS INC	4784184	A
41-080	28	ROBERT J PRICE	4782458	A
41-082	23	CURTIS BENSON	4782263	I
41-084	24	JAMES V KUZNIA	4783688	A
41-085	17	BRENT HALFMANN		A
41-086	26	FRANCES KAZMIERCZAK	4783891	A
41-093	29	JENSEN FARMS	4782279	A
41-094	17	HALFMANN FARMS INC	4784184	A
41-095	29	CARLTON ANDERSON	4782756	A
41-096	17	HALFMANN FARMS INC	4784184	A
41-097	03	BOEN FARMS	4367331	A
41-098	11	KEVIN WALZ		I
41-099	09	JEROME HOPER	4784473	A
41-100	05	JEROME HOPER	4784473	A

Back to Map

Map: 41

Consumer count

Active: 46

Idle:

10

Retired: 0

Total:

56

PKM

Customer
Names

07	08	05	04	03	02	01	00
09	10	11	12	13	14		
20	19	18	17	16	15		
21	22	23	24	25	26		
32	31	30	29	28	27		
33	34	35	36	37	38		
44	43	42	40	39			
45	46	47	48	49	50		
56	55	54	53	52			
57	58	59	60	61			
68	67	66	65	64			
69	70	71	72	73			
80	79	78	77	76			
82		84	85				
			89				

MINNESOTA 87 MARSHALL
WARREN MINNESOTA

SCALE:

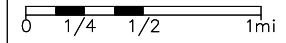

DATE: 08/30/90
REVISED: RV 06/18/2019

CO. MARSHALL
TWP. AUGSBURG
TWP. 158N
RANGE 47W

MAP NO.

41

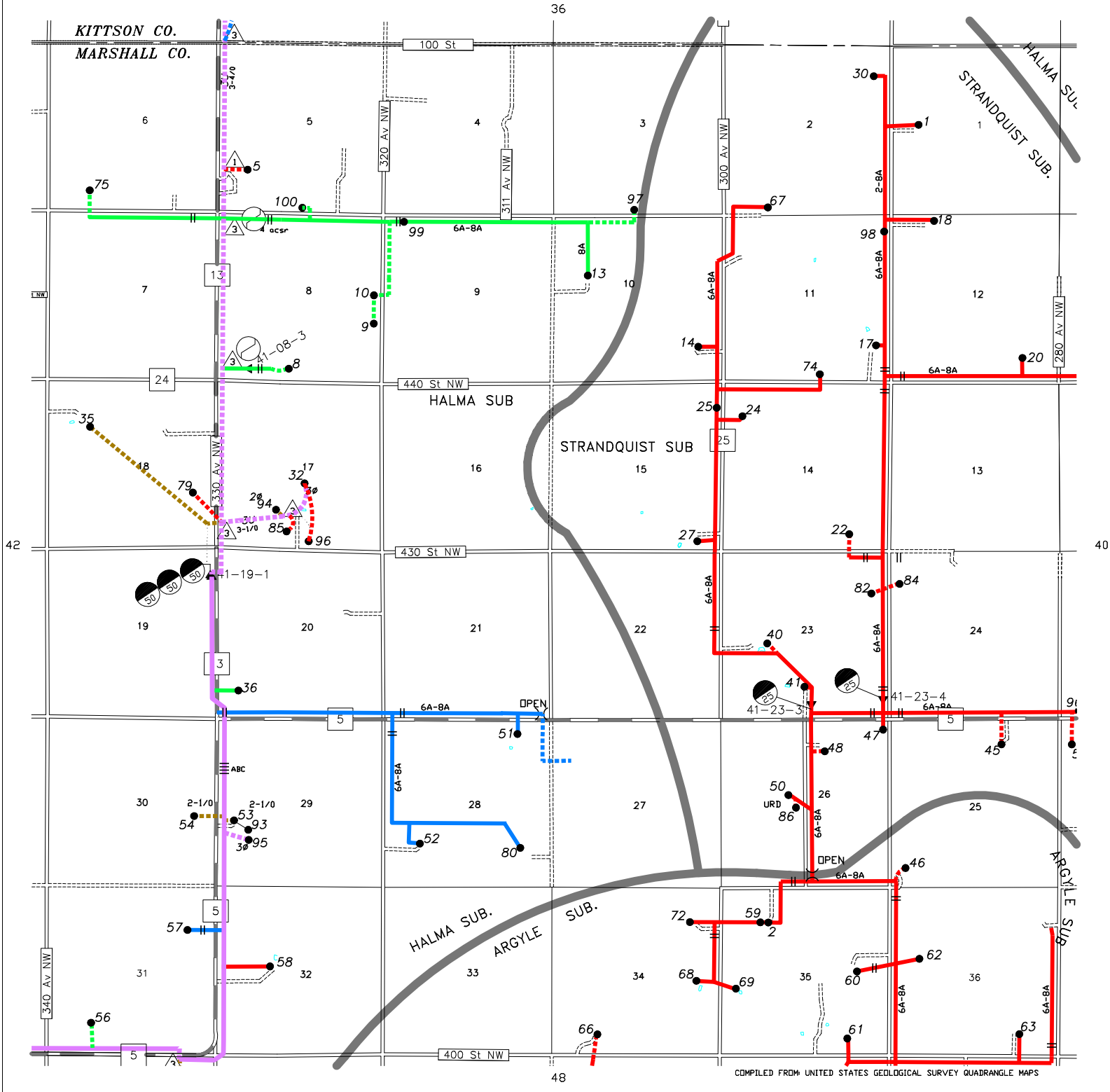

COMPILED FROM UNITED STATES GEOLOGICAL SURVEY QUADRANGLE MAPS

ACC	SEC	NAME	PHONE	S
42-002	01	DAVID P JENSEN	4783566	A
42-003	01	PHYLISS JORGENSEN	4783668	A
42-004	02	JOHN A THORKILDSON	4783839	A
42-009	05	JENSEN FARMS	4782279	A
42-010	06	STEVE MCMAHON		A
42-011	06	SCOTT KRAULIK	4783561	A
42-012	07	JOHN WESTMAN	2429115	A
42-013	08	KEN KALIN	4782725	A
42-015	09	JENSEN FARMS	4782279	A
42-016	10	LUTHER JOHNSON	4782450	A
42-018	11	KEN KALIN	4782725	A
42-019	11	SINNOTT TOWN HALL	4782222	A
42-024	12	GAYLE R FIELD	4782222	A
42-026	14	BRUCE FIELD		A
42-027	14	GARY HOPER	4782441	I
42-028	15	TODD A HENRICKSON	4783008	A
42-030	16	DAVID FIELD	4782474	I
42-031	02	JOHN A THORKILDSON	4783839	A
42-032	17	DEAN A STENGRIM	4783365	A
42-037	20	FRANCIS DELISLE	4783576	I
42-038	22	MAYNARD PETERSON		A
42-039	33	JOHNSON AIRSPRAY INC	4376421	A
42-043	26	DAVID CLARK	4782457	A
42-045	27	MAYNARD PETERSON		A
42-046	30	JORDAN SCHINDELE	2308894	A
42-048	30	BLAINE DESCHENE	2011526	A
42-050	32	JEREMY CLOW	4784475	A
42-053	23	M W PETERSON FARMS I	4783859	A
42-055	23	EMIL KUZNIA	4364020	A
42-056	21	FIELD BROS.	4782700	A
42-060	20	MAVIS BENSON	4783874	A
42-061	32	BRUCE HAMNES	4783382	A
42-062	32	BRUCE HAMNES	4783382	A
42-064	33	LARSON AG INC	4782247	A
42-065	31	VIKING GAS TRANSMISS		A
42-066	33	STEPHEN, CITY OF	4782247	I
42-067	33	STEPHEN, CITY OF	4782247	A
42-069	35	DALE PRICE	4782782	A
42-070	33	AMER. CRYSTAL SUGAR	4543326	A
42-072	05	JENSEN FARMS	4782279	A
42-073	18	JUSTIN GAJESKI	4784331	I
42-074	30	BRIAN HENDRICKS	4783072	A
42-075	05	JENSEN FARMS	4782279	I
42-076	03	MN DOT		A
42-077	03	RURAL TOWER NETWORKS	2152277	A
42-078	05	SHAYNE L MARTIN		I
42-079	03	T-MOBILE CENTRAL, LL		A
42-080	31	FIELD BROS.	4782700	A
42-081	32	MN DOT	7556573	A

PKM

Customer
Names

07	08	05	04	03	02	01	00
09	10	11	12	13	14		
20	19	18	17	16	15		
21	22	23	24	25	26		
32	31	30	29	28	27		
33	34	35	36	37	38		
44	43	42	41	40	39		
45	46	47	48	49	50		
56	55	54	53	52			
57	58	59	60	61			
68	67	66	65	64			
69	70	71	72	73			
80	79	78	77	76			
82		84	85				
			89				

MINNESOTA 87 MARSHALL
WARREN MINNESOTA

SCALE:

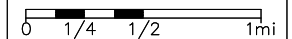

DATE: 08/30/90
REVISED: RV 06/18/2019

CO. MARSHALL
TWP. SINNOTT
TWP. 158N
RANGE 48W

MAP NO.

42

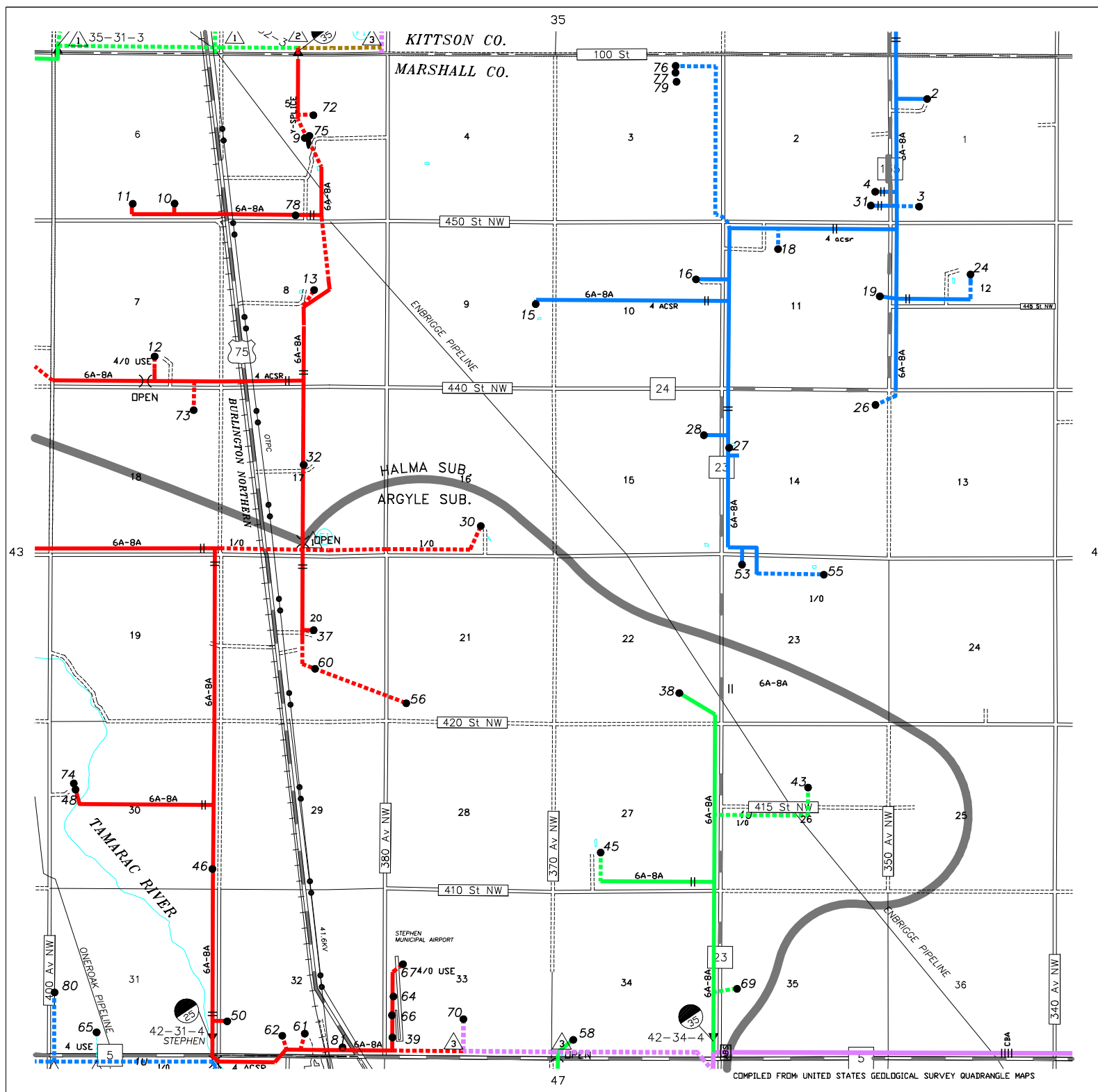

COMPILED FROM UNITED STATES GEOLOGICAL SURVEY QUADRANGLE MAPS

ACC	SEC	NAME	PHONE	S
43-004	03	ADAM GAJESKI	9912224	A
43-007	12	ALLAN MERDINK	4782285	I
43-009	15	KELLY CLAUSEN	2326710	A
43-010	20	FIELD BROS.	4782700	A
43-014	26	ROGER PAGNAC		A
43-015	28	KENNETH PAGNAC	4783545	A
43-017	32	JOHN STENGRIM	4782720	A
43-018	32	KENNETH C KUZNIA	4782713	A
43-020	32	NEXGEN COMMUNICATION		A
43-021	34	TOM WOINAROWICZ	4782251	A
43-025	36	ERIC BYRE	2094709	A
43-026	36	RICHARD KNUTSON	2719002	A
43-027	33	TIM BATES	4782783	A
43-028	34	DOROTHY NYBLADH	4784031	A
43-029	27	TROY OSOWSKI	4378222	A
43-031	21	RONALD L OSOWSKI	6952390	I
43-032	36	STEPHEN COWELL		I
43-033	13	JEREMY CLOW	4784475	A
43-034	03	ADAM GAJESKI	9912224	A
43-035	35	ALVIN NYBLADH	4783345	A
43-036	22	SCOTT FIELD		I
43-038	34	TOM WOINAROWICZ	4782251	A

PKM

Customer
Names

01	02	03	04	05	06	07
09	10	11	12	13	14	
20	19	18	17	16	15	
21	22	23	24	25	26	
32	31	30	29	28	27	
33	34	35	36	37	38	
44	42	41	40	39		
45	46	47	48	49	50	
56	55	54	53	52		
57	58	59	60	61		
68	67	66	65	64		
69	70	71	72	73		
80	79	78	77	76		
	82		84	85		
			89			

MINNESOTA 87 MARSHALL
WARREN MINNESOTA

SCALE:

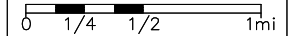

DATE: 08/30/90
REVISED: RV 06/18/2019

CO. MARSHALL
TWP. DONNELLY
TWP. 158N
RANGE 49W

MAP NO.

43

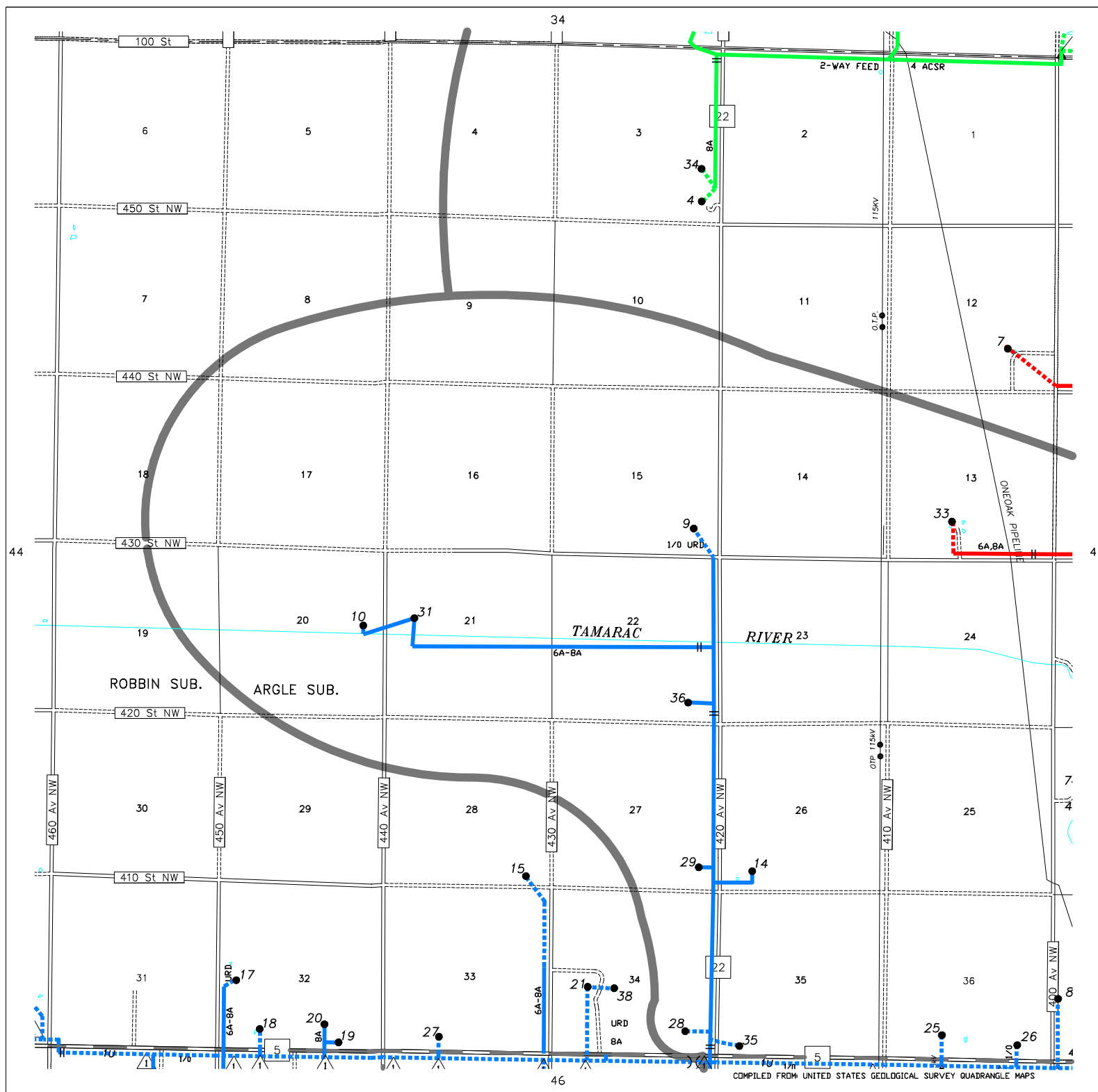

COMPILED FROM UNITED STATES GEOLOGICAL SURVEY QUADRANGLE MAPS

ACC	SEC	NAME	PHONE	S
44-001	02	DUWAYNE DAHL		A
44-003	03	PAUL DAHLMAN	4553921	A
44-008	04	LUTHER H ANDERSON	4553305	A
44-009	04	JOSHUA COLEMAN		A
44-010	04	ALDEN JOHNSON		A
44-011	05	ALLEN RENVILLE	9482302	A
44-013	05	TERRANCE R DAHL	4546298	I
44-015	08	HELGOE FARM INC	2653178	A
44-019	09	REGINALD SWEDBERG	4902661	I
44-021	09	PAUL DAHLMAN	4553921	A
44-023	10	MICHAEL J LARSON	4543353	A
44-025	15	WOINAROWICZ BROS.		A
44-026	15	BRIAN C ANDERSON	4782288	A
44-031	16	CAREN WOINAROWICZ	4546211	A
44-037	21	DWAYNE WESTMAN	2483204	A
44-039	21	WOINAROWICZ BROS.		A
44-043	22	JAMES KOWALSKI	4553894	A
44-052	32	JOHN WOINAROWICZ JR.	9654611	I
44-057	36	MARK ANDERSON	4783018	A
44-058	36	ARLAN H ANDERSON		A
44-061	16	KEVIN HANSON	6744533	A
44-062	15	WOINAROWICZ BROS.		A
44-066	15	DOMINICK BLAWAT	4546293	I
44-067	10	MICHAEL J LARSON	4543353	A
44-068	22	JAMES KOWALSKI	4553894	A
44-069	09	PAUL DAHLMAN	4553921	A
44-070	08	L&L JOHNSON FARMS		A
44-074	27	KENNETH C KUZNIA	4782713	A

[Back to Map](#)

Map: 44

Consumer count

Active: 24

Idle: 4

Retired: 0

Total:

28

PKM

Customer
Names

07	08	05	04	03	02	01	00
09	10	11	12	13	14		
20	19	18	17	16	15		
21	22	23	24	25	26		
32	31	30	29	28	27		
33	34	35	36	37	38		
43	42	41	40	39			
45	46	47	48	49	50		
56	55	54	53	52			
57	58	59	60	61			
68	67	66	65	64			
69	70	71	72	73			
80	79	78	77	76			
82			84	85			
				89			

MINNESOTA 87 MARSHALL
WARREN MINNESOTA

SCALE:

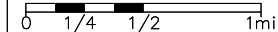

DATE: 08/30/90
REVISED: RV 06/18/2019

CO. MARSHALL
TWP. EAGLE PT
TWP. 158N
RANGE 50W

MAP NO.

44

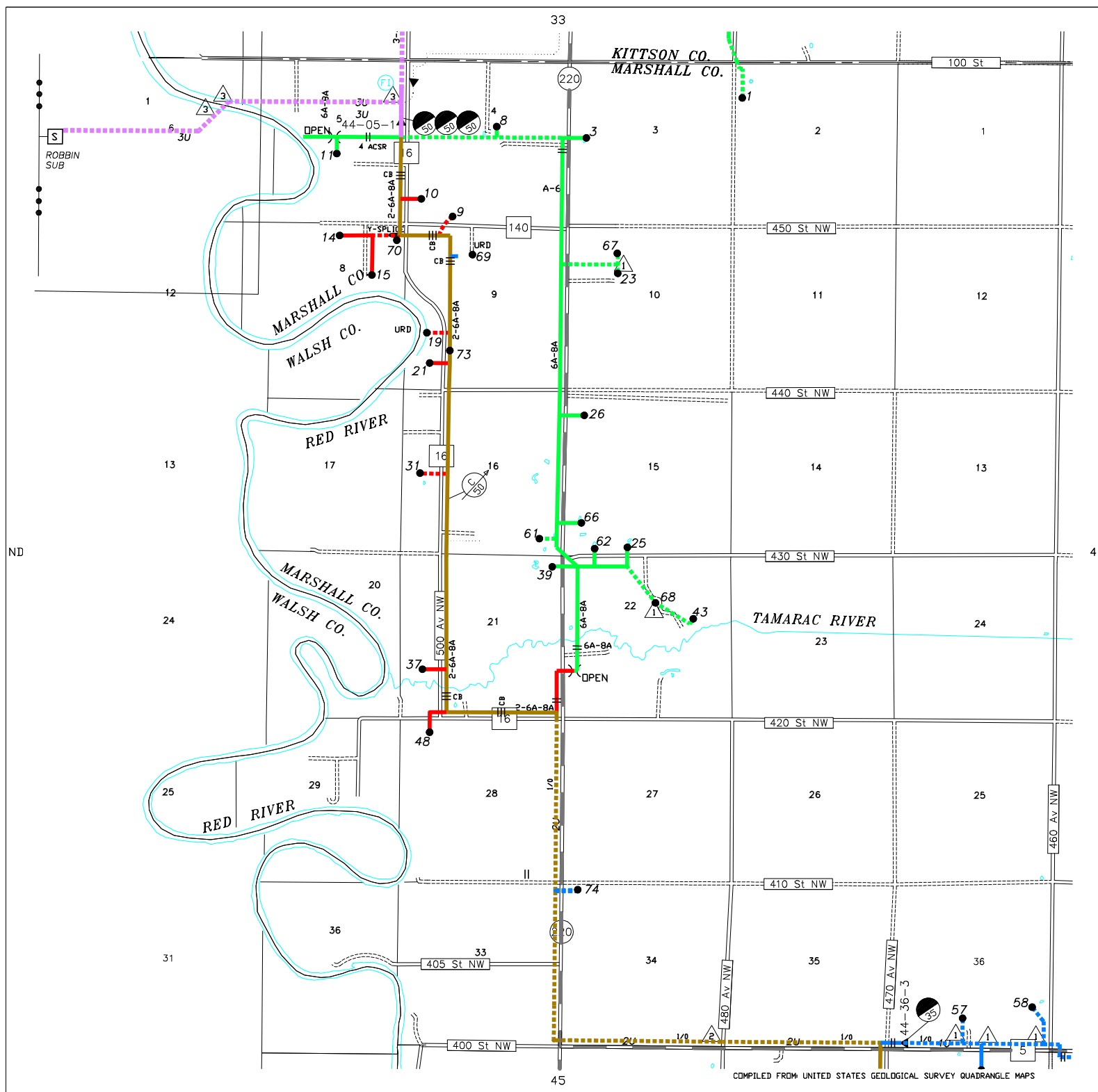

ACC	SEC	NAME	PHONE	S
45-002	01	LARRY E EFTEFIELD	5793426	A
45-005	02	WALTER RUD		I
45-010	04	ROBERT A OSOWSKI	2707602	A
45-012	35	LEROY T NELSON	4782241	A
45-013	09	NELSON BROTHERS	4543857	A
45-025	20	DANIEL KASPRICK	3523653	A
45-026	20	SYLVESTER KASPRICK	3522262	I
45-030	24	SHAYLA OSOWSKI	6861445	I
45-036	29	CARY OSOWSKI	6950917	A
45-038	32	TROY OSOWSKI	4378222	A
45-046	35	REYNOLD NELSON		A
45-047	35	LARRY NELSON	4783374	A
45-054	24	LINDA KIEFAT	2125262	I
45-055	35	REYNOLD NELSON	4782780	A
45-057	12	BRIAN C ANDERSON	4782288	A

PKM

Customer Names

01	02	03	04	05	06	07	08
09	10	11	12	13	14		
20	19	18	17	16	15		
21	22	23	24	25	26		
32	31	30	29	28	27		
33	34	35	36	37	38		
44	43	42	41	40	39		
★	46	47	48	49	50		
56	55	54	53	52			
57	58	59	60	61			
68	67	66	65	64			
69	70	71	72	73			
80	79	78	77	76			
82		84	85				
			89				

MINNESOTA 87 MARSHALL
WARREN MINNESOTA

SCALE:

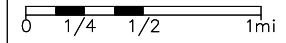

DATE: 08/30/90
REVISED: RV 06/18/2019

CO. MARSHALL
TWP. FORK
TWP. 157N
RANGE 50W

MAP NO.

45

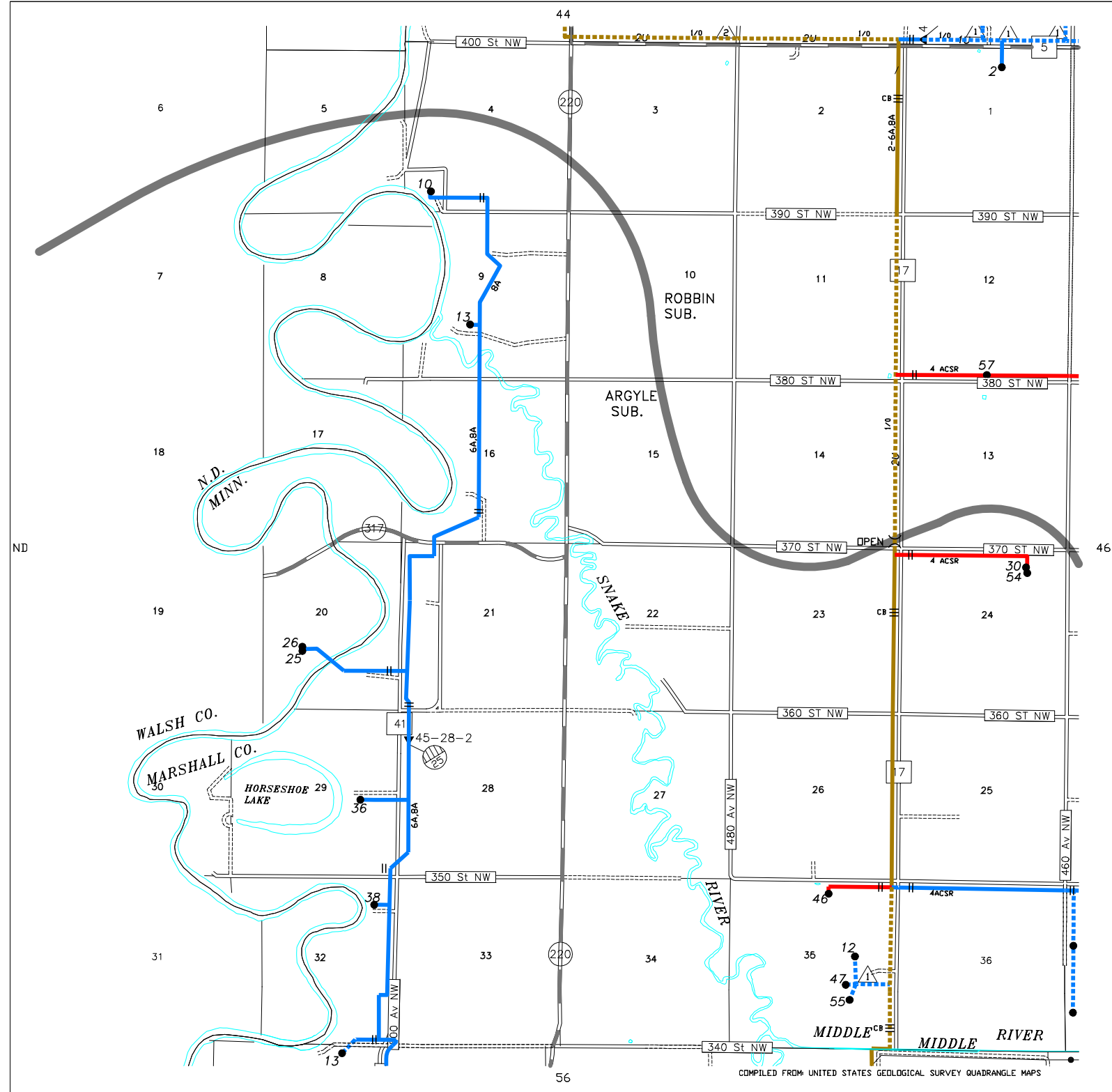

COMPILED FROM UNITED STATES GEOLOGICAL SURVEY QUADRANGLE MAPS

ACC	SEC	NAME	PHONE	S
46-002	02	JAMES SMIDT	7637594	A
46-004	04	TODD D NELSON	4783358	A
46-005	04	JOHN KOWALSKI	4784119	A
46-008	06	MARILYN SMIDT	6817262	I
46-009	06	KENNETH A HEGGEN	4783654	A
46-012	08	RICHARD GAJESKI	4782260	A
46-013	04	TODD D NELSON	4783358	A
46-014	09	LOIS PETERSON	4783555	A
46-015	10	KEVIN SUNDBY		A
46-016	13	DENNIS W OLSON	4782468	I
46-017	13	DENNIS W OLSON	4782468	A
46-018	14	MICHAEL DOUGLAS		A
46-020	18	JEFFREY BOLDUC	4783808	A
46-021	18	RITA J NELSON		I
46-023	18	GENE GAJESKI	4782260	A
46-024	20	LEIF AAKRE	4783086	A
46-025	21	NEIL MCGLYNN	4782777	A
46-026	11	JOHN PETERSON	4783651	A
46-027	24	NEIL MCGLYNN	4782777	A
46-031	29	NEIL MCGLYNN	4782777	A
46-033	09	THOMAS PETERSON		A
46-035	34	GLEN BERGERON		A
46-036	34	BRENT RIOPELLE	4376609	A
46-037	35	LAWRENCE NOWELL	6948722	I
46-039	07	THELMA BOLDUC	4783375	A
46-043	01	STEPHEN, CITY OF	4782247	A
46-044	01	JEFFREY C FIELD	4783085	I
46-045	09	JOHN PETERSON	4783651	A
46-046	07	JONATHON BOLDUC	4782219	A
46-047	08	RICHARD GAJESKI	4782260	A
46-048	18	JUSTIN GAJESKI	4784331	A
46-049	31	STOLTMAN FARMS	4378206	A
46-050	20	LEIF AAKRE	4783086	A
46-051	31	STOLTMAN FARMS	4378206	A
46-052	29	LEIF AAKRE	4783086	A
46-053	30	STOLTMAN FARMS	4378206	A
46-054	00	BRENT AAKRE	3886583	A

PKM

Customer
Names

07	08	05	04	03	02	01	00
09	10	11	12	13	14		
20	19	18	17	16	15		
21	22	23	24	25	26		
32	31	30	29	28	27		
33	34	35	36	37	38		
44	43	42	41	40	39		
45	46	47	48	49	50		
56	55	54	53	52			
57	58	59	60	61			
68	67	66	65	64			
69	70	71	72	73			
84	79	78	77	76			
82			84	85			
							89

MINNESOTA 87 MARSHALL
WARREN MINNESOTA

SCALE:

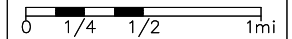

DATE: 08/30/90
REVISED: RV 06/18/2019

CO. MARSHALL
TWP. PARKER
TWP. 157N
RANGE 49W

MAP NO.

46

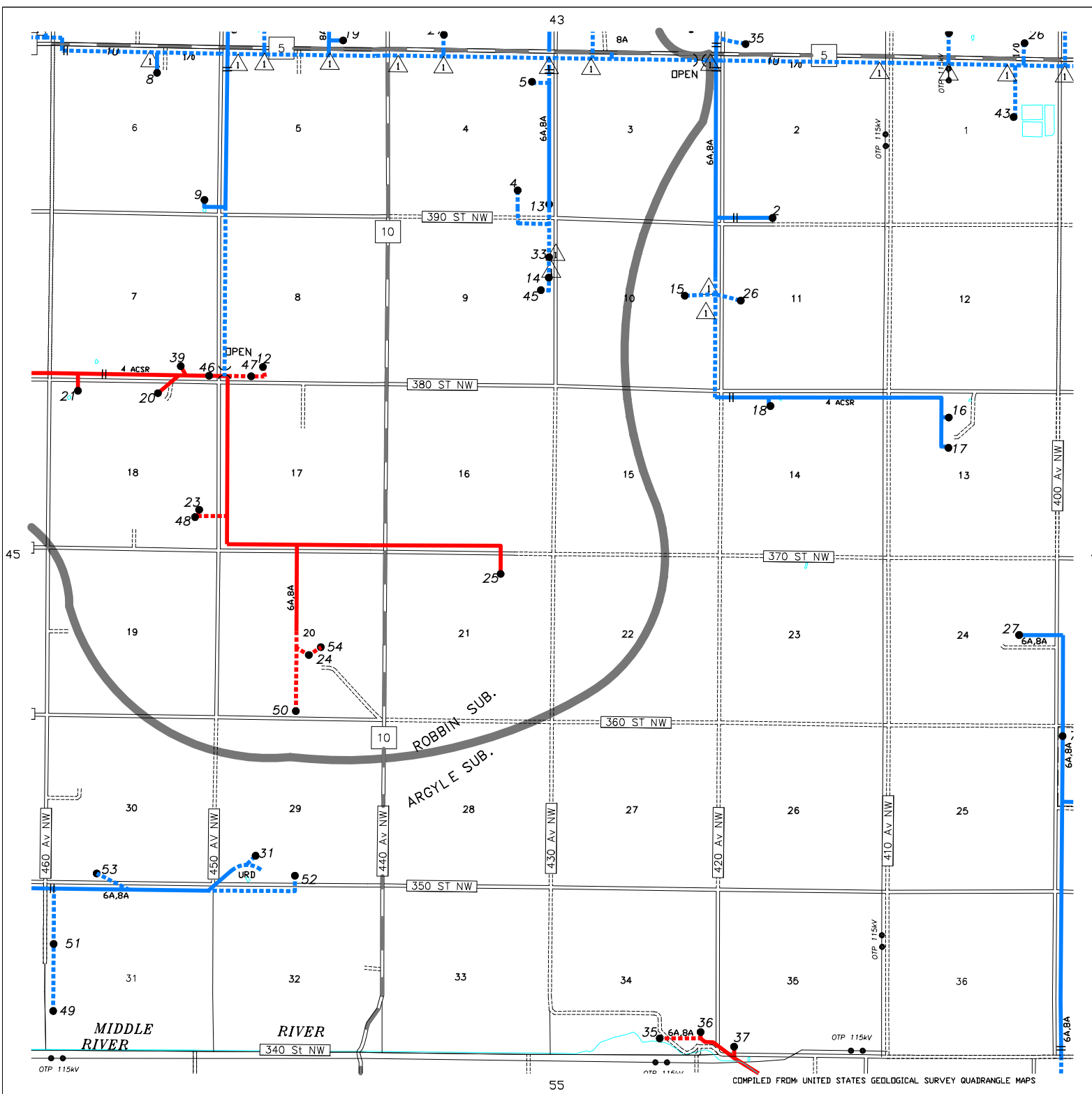

ACC	SEC	NAME	PHONE	S
47-001	03	JAMES J SAFRANSKI	4782774	A
47-002	04	JON M PETERSEN	4783095	A
47-003	07	STOLTMAN FARMS	4378206	A
47-005	10	CHESTER DAWE	4782449	I
47-006	12	MARK MCGREGOR	4783977	A
47-007	14	DOROTHY BOROWICZ	4783896	A
47-009	15	JARED HANSON	4782292	A
47-010	15	TROY HANSON	2429938	A
47-011	08	D & D COMMODITIES	4783308	A
47-012	18	C & J FARMS	4783697	I
47-013	19	JOSIAH WELIN	7799817	A
47-016	22	DLS FARMS	4378583	A
47-019	23	NEIL WIDNER		A
47-020	23	MARGARET C GERSZEWSK	4783549	A
47-021	24	MICHAEL BOROWICZ	4783875	A
47-023	25	ALEN SZCZEPANSKI	4783846	A
47-025	27	TJ WIDNER FARMS INC		A
47-026	27	THOMAS WIDNER	4783616	A
47-027	28	EARLENE KROGH	4378282	A
47-029	30	SCOTT LABINE	2893323	A
47-032	32	LEIN SCHILLER	4376445	A
47-033	33	THOMAS WIDNER	4783616	A
47-037	35	MICK RAPACZ	4378511	A
47-039	36	ROSELLA A PIETRUSZEW	4378446	A
47-041	05	JEFFREY C FIELD	4783085	A
47-043	08	FIELD BROS.	4782700	A
47-045	08	D & D COMMODITIES	4783308	A
47-046	08	D & D COMMODITIES	4783308	A
47-047	22	RICHARD D HANSON	4782292	A
47-048	34	JANET ST. GERMAIN	4376356	A
47-049	08	CHS AG SERVICES	4783519	A
47-050	24	TIMOTHY E HVIDSTEN	4782762	A
47-051	09	EARL L ANDERSON	4783535	I
47-052	09	EARL L ANDERSON	4783535	I
47-053	10	DOUG S CARLSON	9654693	A
47-054	08	AG SERV	4780216	A
47-055	03	WILLIAM SZKLARSKI	4784142	A
47-056	09	DONN W ANDERSON		A
47-057	16	LEIN SCHILLER	4376445	A
47-058	08	FIELD BROS.	4782700	A
47-061	07	DAVID JUNGWIRTH		A
47-062	15	DALE PRICE	4782782	A
47-063	08	FIELD BROS.	4782700	A
47-064	08	CHS AG SERVICES	4783519	A
47-066	07	K & T DONARSKI TRUCK	4783003	I
47-067	09	VERIZON WIRELESS		A
47-069	06	JUSTIN GAJESKI	4784331	A
47-070	06	SCZEPANSKI FAMILY FA	9912357	A
47-071	35	JESSE DRUMMOND	3684036	A
47-072	26	TJ WIDNER FARMS INC		A
47-073	27	TJ WIDNER FARMS INC		A
47-074	30	SCOTT LABINE	2893323	A
47-075	27	BURLINGTON NORTHERN		A
47-076	21	BURLINGTON NORTHERN		A
47-077	16	BURLINGTON NORTHERN		A
47-078	16	BURLINGTON NORTHERN		A
47-079	03	STOLTMAN FARMS	4378206	A
47-080	35	A & R RIVARD PARTNER	4376479	A

ACC	SEC	NAME	PHONE	S
47-081	19	FIELD BROS.	4782700	A
47-082	08	FIELD BROS.	4782700	A
47-083	08	MATT KROULIK	4784974	A

[Back to Map](#)[Back to Map](#)

Map: 47

Consumer count

Active:

56

Idle:

5

Retired:

0

Total:

61

PKM

Customer Names

01	02	03	04	05	06	07	08
09	10	11	12	13	14		
20	19	18	17	16	15		
21	22	23	24	25	26		
32	31	30	29	28	27		
33	34	35	36	37	38		
44	43	42	41	40	39		
45	46	47	48	49	50		
56	55	54	53	52			
57	58	59	60	61			
68	67	66	65	64			
69	70	71	72	73			
80	79	78	77	76			
	82		84	85			
				89			

MINNESOTA 87 MARSHALL
WARREN MINNESOTA

SCALE:

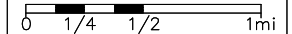

DATE: 08/30/90
REVISED: RV 06/18/2019

CO. MARSHALL
TWP. TAMARAC
TWP. 157N
RANGE 48W

MAP NO.

47

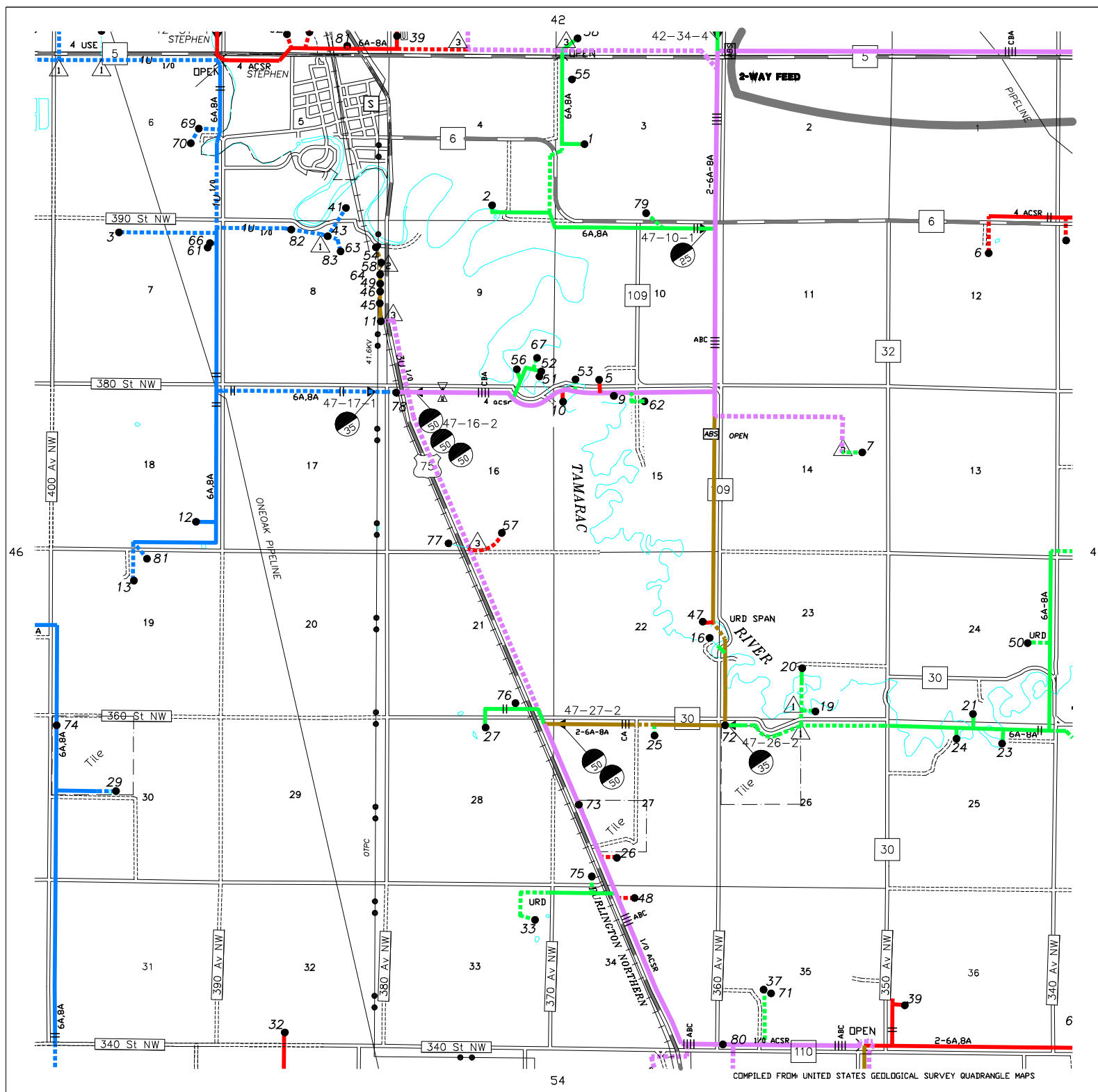

ACC	SEC	NAME	PHONE	S
48-003	02	TERRY PRZYBYLSKI	4783500	A
48-004	02	ANTHONY KOSTRZEWSKI		A
48-005	03	JOHN KAZMIERCZAK	4784257	A
48-006	03	THOMAS KOSTRZEWSKI	4783863	A
48-010	04	JEFFREY NELSON	4783362	A
48-011	05	MYRON PIETRUSZEWSKI	4782435	A
48-012	06	RANDAL KOSTRZEWSKI	4783370	A
48-013	06	LEONARD JACOBSON	4782768	A
48-014	07	LOWELL BRING	4782771	A
48-015	07	DALE PRICE	4782782	A
48-016	09	PERRY KOSTRZEWSKI	4362662	A
48-018	10	JAMES J KUZNIA	4782740	A
48-020	11	H. D AASAND	4543542	A
48-021	11	PERRY KOSTRZEWSKI	4362662	A
48-022	12	SCZEPANSKI FAMILY FA	9912357	A
48-023	22	ROBERT J HAPKA	7410773	A
48-025	13	DONALD KAZMIERCZAK	9912018	A
48-026	13	CLARENCE KOSTRZEWSKI	4783344	A
48-030	16	PETER HVIDSTEN	4782242	A
48-031	16	KENNETH BOROWICZ	4782284	A
48-035	18	HVIDSTEN FARMS INC	4782762	A
48-036	19	DON CAPISTRAN		A
48-038	06	ENBRIDGE ENERGY PART	7515281	A
48-039	20	DONALD KATHMAN	4378214	A
48-041	21	WANGER TOWN HALL		A
48-042	21	JEFF GRYSKIEWICZ	4376308	A
48-043	22	JANICE GRYSKIEWICZ	4378164	A
48-044	22	JEFF GRYSKIEWICZ	4376308	A
48-045	22	THERESA HAPKA	4378267	A
48-048	24	AMANDA MOCK		A
48-050	26	DONOVAN CIEKLINSKI	4784520	I
48-052	26	STANLEY J GOSTANZIK	4378149	A
48-053	26	ENBRIDGE ENERGY PART	7515281	A
48-057	08	PERRY KOSTRZEWSKI	4362662	A
48-059	29	LEE BUKOWSKI	4783593	A
48-061	30	EILEEN SCZEPANSKI	4782462	A
48-062	31	SEAN POLLEY	2014837	A
48-065	32	LOREN ADOLPHSON	4378486	A
48-066	33	JACK NEUMILLER	4378175	A
48-067	34	JAY ROMINSKI		A
48-068	34	KAMI MCCLOSKEY	2306622	A
48-069	34	GAYLE KUZNIA	4378120	A
48-070	34	RAYMOND TULIBASKI	4378415	A
48-071	35	STANLEY J GOSTANZIK	4378149	A
48-076	06	DOUG SCHINDELE	4782254	A
48-077	13	CHAD KASPROWICZ	4784689	A
48-078	14	MICHAEL ADAMSKI	4783023	A
48-082	15	KEITH SZCZEPANSKI	4784085	A
48-083	18	HVIDSTEN FARMS INC	4782762	A
48-090	01	CONRAD P KUZNIA	4783366	A
48-091	13	MARSHALL COUNTY PARK	7454851	A
48-093	26	ENBRIDGE ENERGY PART	7515281	A
48-094	13	MARSHALL COUNTY PARK	7454851	A
48-096	13	JOHN MAURIALA		A
48-097	14	MICHAEL ADAMSKI	4783023	I
48-098	13	MARSHALL COUNTY PARK	7454851	A
48-100	26	ENBRIDGE ENERGY PART	7515281	A
48-101	21	ENBRIDGE ENERGY PART	7515281	A

ACC	SEC	NAME	PHONE	S
48-102	13	MARSHALL COUNTY PARK	7454851	A
48-103	13	MARSHALL COUNTY PARK	7454851	A
48-104	04	DALE PRICE	4782782	A
48-105	21	ENBRIDGE ENERGY PART	7515281	A
48-106	13	RIVER RIDGE ESTATES	2010800	A
48-107	13	EARL L ANDERSON	4783535	A
48-108	12	SCZEPANSKI FAMILY FA	9912357	A
48-109	21	ENBRIDGE ENERGY PART	7515281	A
48-110	07	DALE PRICE	4782782	A
48-111	03	JENSEN FARMS	4782279	A
48-112	27	MARK YUTRZENKA	4376497	A

[Back to Map](#)[Back to Map](#)

Map: 48

Consumer count

Active:

67

Idle:

2

Retired:

0

Total:

69

PKM

Customer Names

07	08	05	04	03	02	01	00
09	10	11	12	13	14		
20	19	18	17	16	15		
21	22	23	24	25	26		
32	31	30	29	28	27		
33	34	35	36	37	38		
44	43	42	41	40	39		
45	46	47	★	49	50		
56	55	54	53	52			
57	58	59	60	61			
68	67	66	65	64			
69	70	71	72	73			
80	79	78	77	76			
	82		84	85			
				89			

MINNESOTA 87 MARSHALL
WARREN MINNESOTA

SCALE:

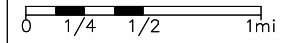

DATE: 08/30/90
REVISED: RV 06/18/2019

CO. MARSHALL
TWP. WANGER
TWP. 157N
RANGE 47W

MAP NO.

48

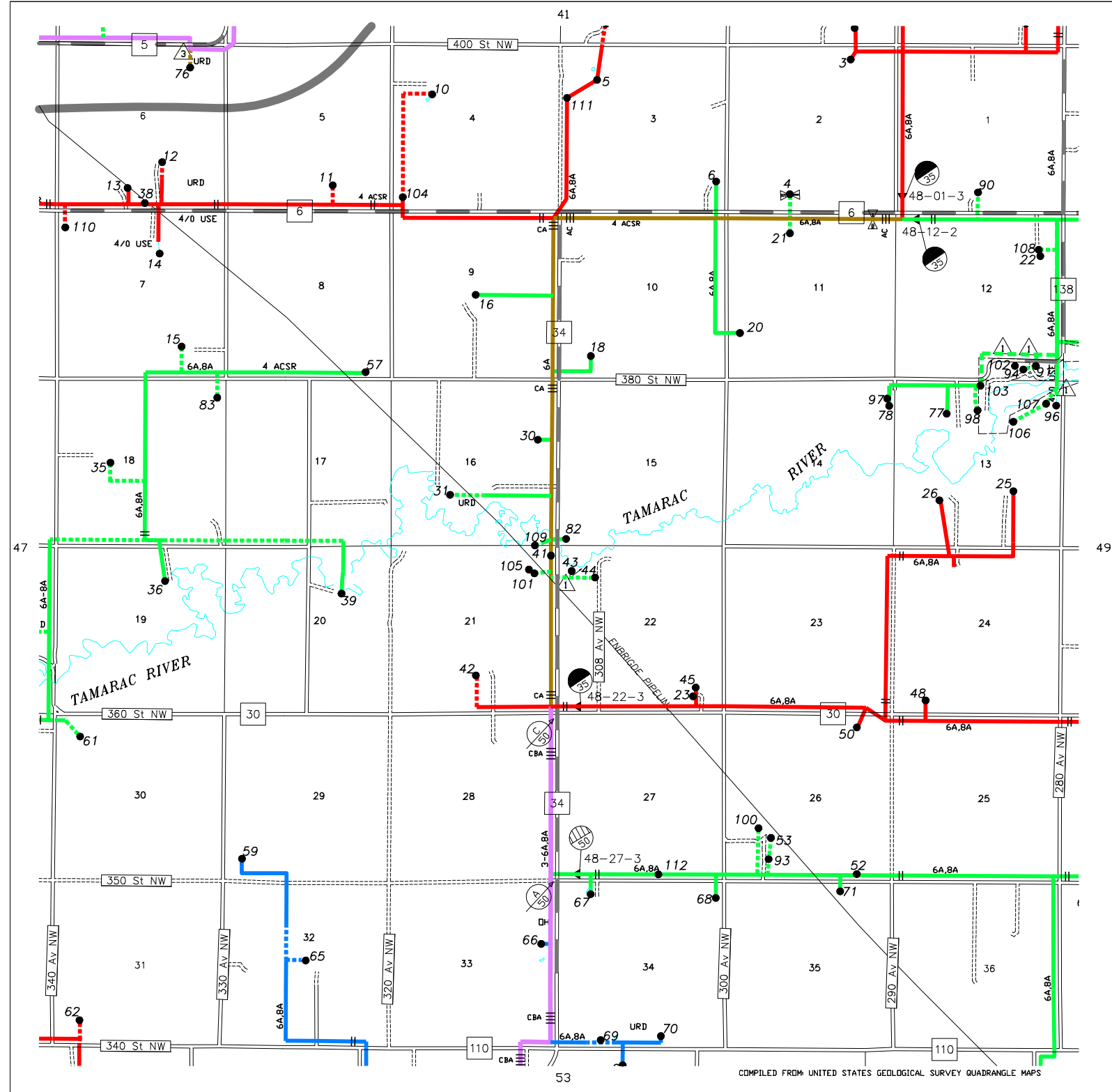

COMPILED FROM UNITED STATES GEOLOGICAL SURVEY QUADRANGLE MAPS

ACC	SEC	NAME	PHONE	S
49-002	02	VERNON BLAZEJEWSKI	5972755	A
49-003	03	FLOYD BLAZEJEWSKI	4362780	A
49-004	04	EVALD KUJAWA	5972754	A
49-005	04	EDMUND BOROWICZ	4782487	A
49-007	05	ASSUMPTION CHURCH	4783578	A
49-010	06	COLE BERG	2427413	A
49-011	06	KENNETH BOROWICZ	4782284	A
49-014	07	JACOB KAZMIERCZAK	4784073	A
49-016	07	COMMUNITY CENTER-FLO	5972754	A
49-017	07	CHRISTOPHER KUZNIA	9912336	A
49-020	03	EARL J RYAN	5972807	I
49-021	01	C. E CARLSON	5972746	A
49-024	08	JASON T ROMINSKI	4783030	A
49-025	08	IRENE KAZMIERCZAK	4780245	A
49-027	09	WILLIAM BOROWICZ	4802483	A
49-028	10	TIM BUDZISZEWSKI	5972753	A
49-031	12	SHANNON HUNSTAD		A
49-033	13	DEAN HOLMSTROM	5972774	A
49-034	13	ALBERT'S PLACE	7462170	A
49-035	14	AARON BLAZEJEWSKI	6867923	A
49-036	16	JASON BLAZEJEWSKI	4376080	A
49-038	17	JASON KALT	7400605	A
49-039	18	GLENN V SETTERHOLM	2011469	A
49-040	18	GERTRUDE KASPROWICZ	4782729	I
49-041	18	RUDOLPH P ROGUS	4782489	A
49-042	19	DAVID JUNGWIRTH		A
49-044	20	JEROME KUJAWA	4378236	A
49-045	20	MARK WEBER	4378296	A
49-046	20	STANLEY LUBARSKI	4378225	A
49-047	22	ALLEN KUJAWA	4378144	A
49-048	22	RAY DONARSKI	4378124	I
49-049	08	PAUL WOLLIN	4362984	A
49-050	07	KELLY NORDINE	4780291	A
49-053	26	DONOVAN DONARSKI SR.	3601317	A
49-056	26	TERRY DONARSKI		A
49-058	27	PAUL R SCHRUM		I
49-059	28	GARY ANDERSON	4378121	A
49-060	28	WRIGHT TOWNSHIP	4378318	A
49-062	28	T & R FARMS	4376019	A
49-063	29	DUSTIN PAGNAC	4376037	A
49-067	31	G & G FARMS	4378121	A
49-070	26	JOHN F WAWRZYNIAK	4378126	A
49-071	32	SCOTT SOLUM	4374658	A
49-072	32	G & G FARMS	4378121	A
49-074	33	TREVOR LARSON	6895778	A
49-075	34	MIKE DONARSKI		A
49-076	05	RECTORY ASSUMPTION	4783578	A
49-078	05	MARK SZKLARSKI	4783016	A
49-079	08	TERANCE PIETRUSZEWSK	4782798	A
49-080	15	SCOTT KUZNIA	3303016	A
49-081	33	HOWARD ANDERSON		I
49-083	21	KUJAWA DAIRY FARM		I
49-086	08	STACY VONENDE	5261376	A
49-090	05	RAYMOND KASPROWICZ	4783336	A
49-094	14	ROBERT BLAZEJEWSKI	4362740	A
49-095	03	RENEE DANZL		A
49-096	34	SCOTT SOLUM	4374658	A
49-097	30	PHILIP T KUZNIA	4378290	A

ACC	SEC	NAME	PHONE	S
49-099	17	THOMAS E ROGUS	4783511	A
49-100	07	THOMAS KASPROWICZ JR	4257228	A
49-101	30	VALERIAN W KUZNIA JR	4378190	A
49-102	21	NORTHERN IMPROVEMENT	2236695	I
49-103	20	GREGORY LUBARSKI	4378318	A
49-105	36	CHUCK GRAHAM	7454089	A
49-107	35	RODNEY KUZNIA	4362791	A
49-108	23	JASON LINNELL	7732896	A
49-111	08	IRENE KAZMIERCZAK	4780245	A
49-112	22	MARSHALL-POLK WATER	7455471	A
49-113	15	MIKE BUDZISZEWSKI	5972022	A
49-114	33	DENNIS ERICKSON	7455498	A
49-115	01	TERRY UPHUS		A
49-116	17	JIM ROGUS	4783511	A
49-117	01	DAVID PETERSON	4160705	A
49-118	36	BRANDON KOSTRZEWSKI	2224067	A
49-119	21	ROBERT CARLSON	5972189	A
49-120	09	RAYMOND KASPROWICZ	4783336	A
49-121	18	PAUL ROGUS	4784471	A
49-122	23	M.C. DRIFT SKIPPERS		A
49-123	18	G & G FARMS	4378121	A
49-125	18	REECE SETTERHOLM		A
49-126	12	WIKSTROM TELEPHONE	4362121	A
49-127	21	DUSTIN KALT	7401505	A
49-128	18	T & R FARMS	4376019	A
49-129	00	JEFF BEAUDRY	4378560	A

[Back to Map](#)[Back to Map](#)

Map: 49

Consumer count

Active:

77

Idle:

7

Retired:

0

Total:

84

PKM

Customer
Names

07	08	05	02	03	02	01	00
09	10	11	12	13	14		
20	19	18	17	16	15		
21	22	23	24	25	26		
32	31	30	29	28	27		
33	34	35	36	37	38		
44	43	42	41	40	39		
45	46	47	48	49	50		
56	55	54	53	52			
57	58	59	60	61			
68	67	66	65	64			
69	70	71	72	73			
80	79	78	77	76			
82		84	85				
							89

MINNESOTA 87 MARSHALL
WARREN MINNESOTA

SCALE:

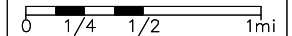

DATE: 08/30/90
REVISED: RV 06/18/2019

CO. MARSHALL
TWP. WRIGHT
TWP. 157N
RANGE 46W

MAP NO.

49

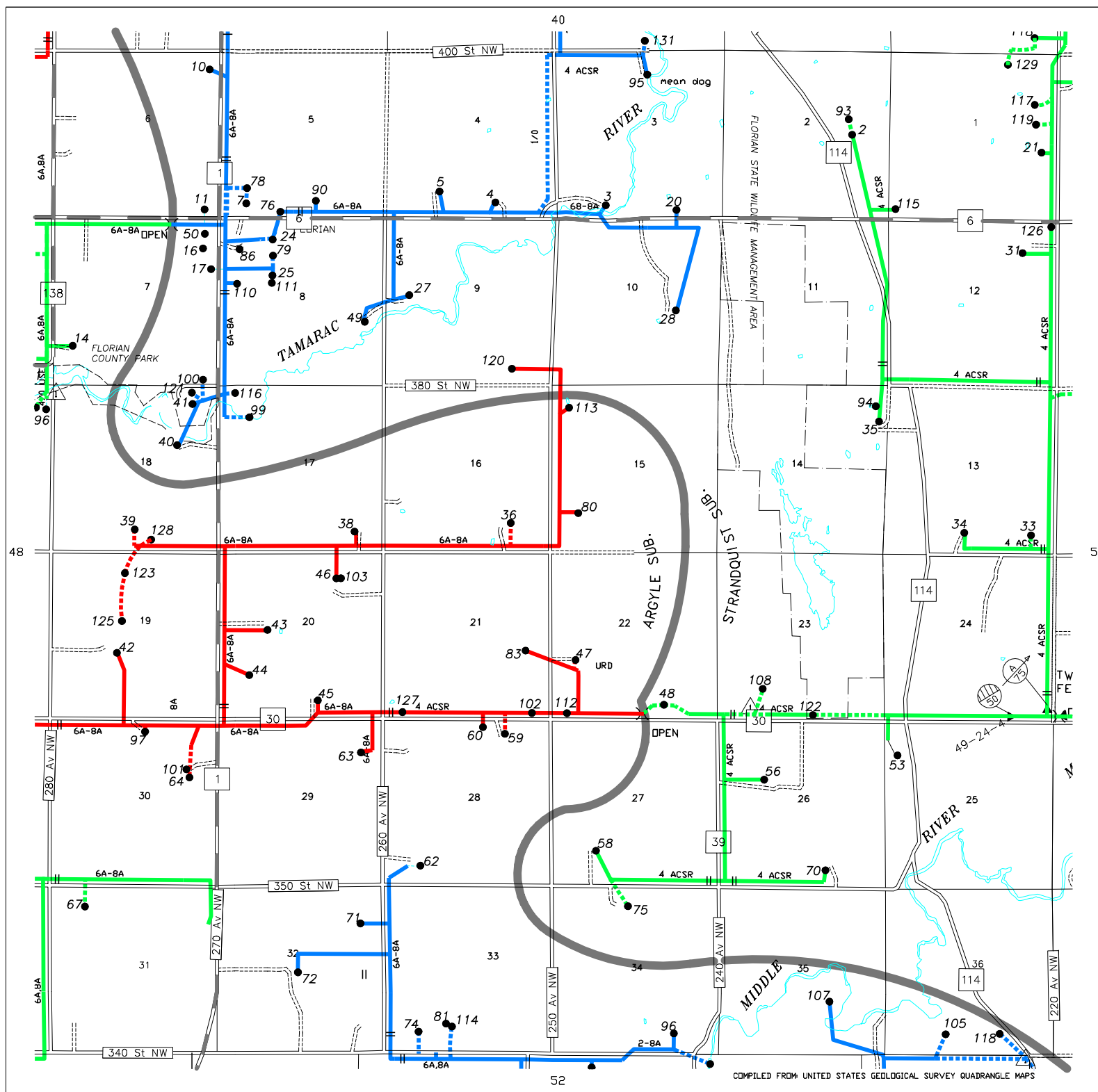

COMPILED FROM UNITED STATES GEOLOGICAL SURVEY QUADRANGLE MAPS

ACC	SEC	NAME	PHONE	S
50-001	02	FRENCE H JOHNSON	5972768	A
50-002	02	TORGYS ACRES	6815360	A
50-003	03	STANLEY ADLIS		A
50-004	03	RICK NELSON	6863161	A
50-005	03	MICHAEL JOHNSON	5973211	A
50-007	04	EBBA SIHLBERG	5527872	I
50-008	04	RICKIE ANDERSON JR	7914181	A
50-010	05	STEVE CHWIALKOWSKI	7754263	A
50-011	05	RANDY VASEK	5972770	A
50-013	06	RAYMOND KASPROWICZ	4783336	A
50-014	04	STEVE D CHWIALKOWSKI		I
50-015	08	GEORGE E HENRICKSON		A
50-017	09	PALMER RUD	5972769	A
50-018	09	DARRELL JACOBSON	4376483	I
50-022	10	ELLEN B FLATEN		I
50-025	11	DAVID RUX	6861915	A
50-026	12	WESLIE RUD	5972850	A
50-027	15	GREAT LAKES GAS TRAN	2057457	A
50-029	14	LUCAS MAXWELL	3998375	A
50-030	16	MARION R JOHNSON		A
50-031	16	MIKE ANDERSEN	5972919	A
50-032	17	SCOTT RAEKER	5972214	A
50-035	18	GRACE ANDERSON	8742221	I
50-036	12	WESLIE RUD	5972850	A
50-037	19	KENNETH C KUZNIA	4782713	A
50-038	20	JEFF BRING		A
50-039	20	DAVID L OPATZ		I
50-040	20	KATHY HANSON	8743721	A
50-044	22	JEFF BRING		A
50-045	22	HELEN KILLION	8743115	A
50-046	22	BENNIE G HANSON	8744113	A
50-047	22	LYNN MELO	4273888	A
50-048	08	CARL R HUGG	5972741	A
50-049	23	BRENT HANSON	8742431	A
50-050	24	JEREMY NELSON	8742871	I
50-051	24	JEREMY NELSON	8742871	A
50-052	25	GORDON KUJAVA	6891381	A
50-054	26	PHILIP WATERWORTH	8746915	A
50-055	35	ROBERT ENGEN	8746842	A
50-057	28	EUNICE WATERWORTH	8743742	A
50-059	28	EUNICE WATERWORTH	8743742	A
50-062	28	NICK SMIEJA	8746281	A
50-063	29	WEST VALLEY TWN. HAL		A
50-064	29	SHARON BRING	8743713	A
50-065	32	KARL BRING	8742571	A
50-067	34	DELRAY L WESTMAN		I
50-068	34	JOSHUA OLSON	6865749	A
50-069	10	JEROLD E RUX	5972808	A
50-070	03	JOHN WESTBERG	5972143	A
50-073	12	JEREMY COMSTOCK	4492067	A
50-074	21	JONATHAN WIKSTROM		A
50-075	25	KEVIN-DALENE MONSEBR	8742721	A
50-076	12	DUANE PANGRAC	5732032	A
50-077	12	LINDA BODELL-SCHINDL		A
50-078	10	JAKOB SCHAFFHAUSER	5972822	A
50-079	18	WAYNE C LARSON	4362726	A
50-080	36	TERESA WATERWORTH	8742434	A
50-081	15	DAVID M MAURSTAD	7455284	A

ACC	SEC	NAME	PHONE	S
50-082	25	BRUCE BJORGAARD	8746291	A
50-083	17	JEFFREY MCHAM	5972514	A
50-084	36	TERESA WATERWORTH	8742434	A
50-085	05	RONALD WESTMAN	7823187	I
50-088	16	BRENT SYVERSON	8410080	A
50-089	05	GARRY ANDERSON	8742221	I
50-090	28	DENNIS GRAY	8742101	A
50-091	28	ROGER CONELY	7512476	A
50-092	15	RON AMELL	5233411	I
50-093	35	STEVE GROVE	8746791	A
50-094	08	DOUGLAS HENRICKSON	5473496	A
50-095	29	MICHAEL BRING	8742284	A
50-096	12	KYLE REHM	5972195	A
50-097	24	MATTHEW NELSON	6893493	A
50-098	34	JERAD LIEDEBERG		A
50-099	34	JORDAN DAHL		A
50-100	07	MN DOT		A
50-101	07	RURAL TOWER NETWORKS	2152277	A
50-102	25	BRUCE BJORGAARD	8746291	A

[Back to Map](#)[Back to Map](#)

Map: 50 Consumer count Active: 66 Idle: 11 Retired: 0

Total: 77

PKM

Customer
Names

01	02	03	04	05	06	07	08
09	10	11	12	13	14		
20	19	18	17	16	15		
21	22	23	24	25	26		
32	31	30	29	28	27		
33	34	35	36	37	38		
44	43	42	41	40	39		
45	46	47	48	49	★		
56	55	54	53	52			
57	58	59	60	61			
68	67	66	65	64			
69	70	71	72	73			
80	79	78	77	76			
82		84	85				
			89				

MINNESOTA 87 MARSHALL
WARREN MINNESOTA

SCALE:

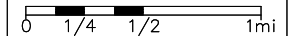

DATE: 08/30/90
REVISED: RV 06/18/2019

CO. MARSHALL
TWP. W.VALLEY
TWP. 157N
RANGE 45W

MAP NO.

50

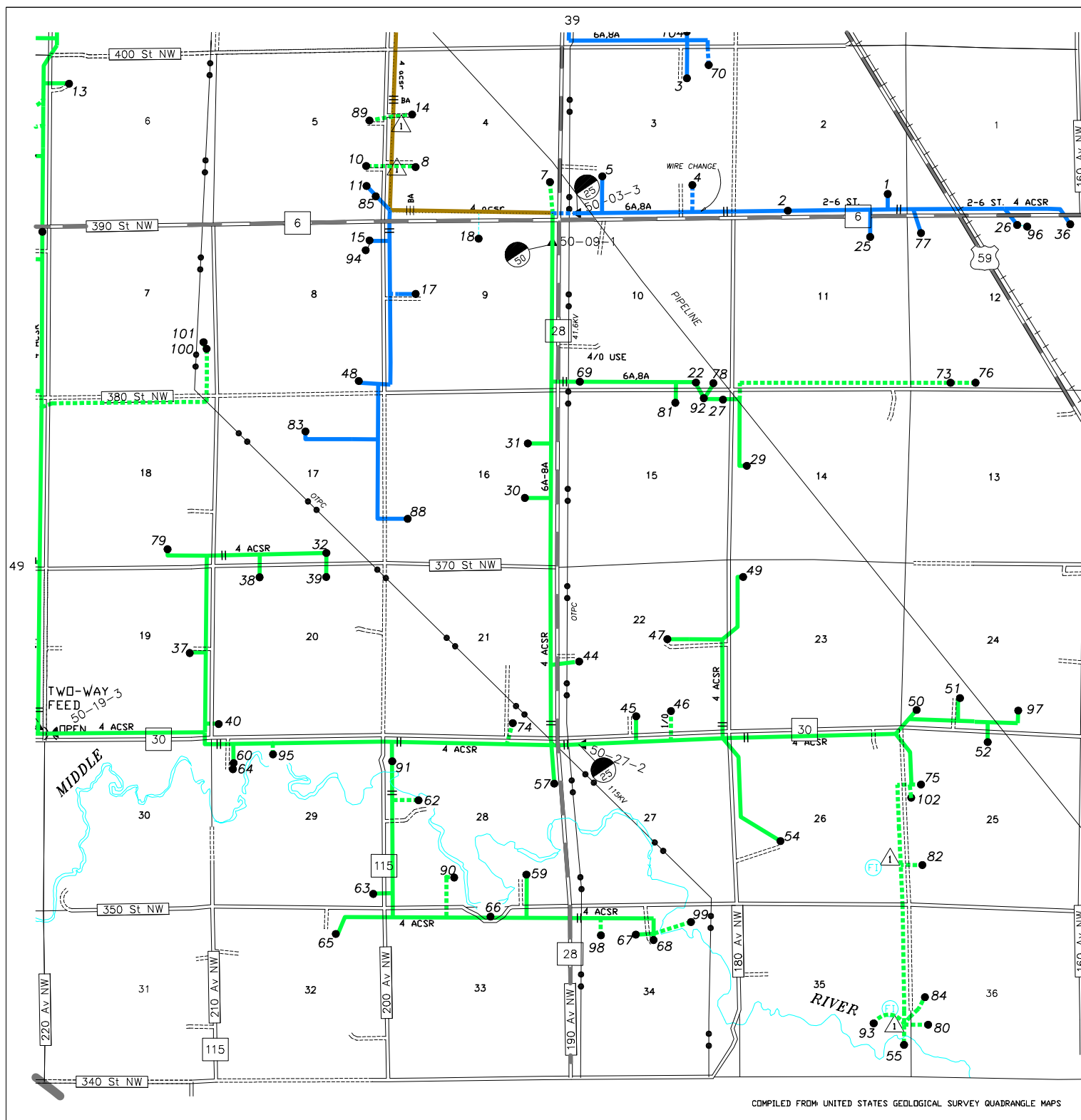

ACC	SEC	NAME	PHONE	S
52-004	03	JUSTIN SKOGLUND		A
52-006	04	MINN DEP OF NAT RESO	4378174	A
52-007	04	DAVID HAUGEN	4376990	A
52-008	04	RODNEY LIEBERG	8743945	I
52-009	04	HERB MAURSTAD	7454556	A
52-010	06	RICHARD GRATZEK	4376480	A
52-013	06	DANNY HOEPER		A
52-014	07	FLOORING DESIGNER	2637420	I
52-015	07	SCOTT SOLUM	4374658	A
52-016	07	ARVID STEN	4378187	A
52-017	08	JAY HAPKA	2422193	A
52-018	08	E. J SCARPO	5590144	I
52-019	08	FOLDAHL TOWN HALL		A
52-020	08	SYLVIA SCOTT		I
52-021	09	KEVIN MAURSTAD	4378195	A
52-025	11	DONOVAN MAURSTAD	4378130	A
52-027	16	STEPHEN GAST	4378285	A
52-028	18	JULIE WELIN	4378255	A
52-030	18	ERIC WELIN	4376666	A
52-031	34	ROBERT BROTEN	5233125	A
52-032	21	IRWIN UNDERBAKKE	4378245	I
52-034	22	CLAYTON BROTEN	4378216	I
52-038	23	CHAD NELSON	5236141	A
52-039	23	EDMUND NOWACKI		I
52-040	23	DONALD DONARSKI	2385916	A
52-041	23	HOLLIE SCOTT	4376046	A
52-043	26	MATT WATERWORTH	9932153	A
52-047	27	JOHN HESS	4378295	A
52-048	28	RANDY PETERSON	4378266	A
52-049	29	RICHARD E ERICKSON	4376089	I
52-051	29	BETTY VOYTILLA	4378271	A
52-052	30	ROSCOE HERSETH	2395945	I
52-053	30	ARLYN STENGRIM		A
52-055	31	DORIS ERICKSON	7455748	A
52-056	06	DAVID LARSON	4378157	A
52-060	34	DARLINE BROTEN	5233143	A
52-061	04	MINN DEP OF NAT RESO	4378174	A
52-062	17	ARNIE MAURSTAD	4378166	A
52-064	26	GEORGE FELTMAN	6015472	A
52-071	25	BRADLEY BLAWAT	5233692	A
52-074	04	KIRK KUZANIA	6869185	A
52-075	27	DAN YOUNGSTRAND		I
52-077	04	MINN DEP OF NAT RESO	4378174	A
52-078	04	MINN DEP OF NAT RESO	4378174	A
52-080	34	ENBRIDGE ENERGY PART	7515281	A
52-081	23	BRADLEY BLAWAT	5233692	A
52-082	29	MINNKOTA POWER COOP	7954000	A
52-083	08	DELPHIA JOHNSON	4378208	A
52-084	24	GARTH KRUGER	4378435	A
52-086	21	BRIAN H RANSTROM	7456105	A
52-087	08	JARAD NELSON		A
52-088	21	HARRY HESS JR.	4378295	I
52-089	31	DENNIS ERICKSON	7455498	A
52-090	22	MARCUS WATERWORTH		A
52-091	11	DONOVAN MAURSTAD	4378130	I
52-092	25	TIM WATERWORTH	5233035	A
52-094	11	GARY MAURSTAD	7794185	A
52-095	11	MATTHEW D MAURSTAD	6840009	A

ACC	SEC	NAME	PHONE	S
52-096	04	MINN DEP OF NAT RESO	4378174	A
52-097	03	DAVID D KOSTRZEWSKI	7457616	I
52-098	20	DENNIS ERICKSON	7455498	A
52-099	01	CRAIG WAWRZYNIAK	8745477	A
52-100	03	RYAN SKOGLUND		I
52-101	21	BRIAN H RANSTROM	7456105	A
52-102	17	ENBRIDGE ENERGY PART	7515281	A
52-103	10	CIERRA PETERSON	6897309	I
52-105	02	CRAIG CARRIERE	7408166	A
52-106	26	MATT WATERWORTH	9932153	A
52-107	00	JASON YOUNGSTRAND	2060716	A
52-108	18	JULIE WELIN	4378255	A
52-109	02	JAY MAURSTAD		A

[Back to Map](#)[Back to Map](#)

Map: 52 Consumer count Active: 56 Idle: 15 Retired: 0

Total: 71

PKM

Customer
Names

01	02	03	04	05	06	07	08
09	10	11	12	13	14		
20	19	18	17	16	15		
21	22	23	24	25	26		
32	31	30	29	28	27		
33	34	35	36	37	38		
44	43	42	41	40	39		
45	46	47	48	49	50		
56	55	54	53	★			
57	58	59	60	61			
68	67	66	65	64			
69	70	71	72	73			
80	79	78	77	76			
	82		84	85			
							89

MINNESOTA 87 MARSHALL
WARREN MINNESOTA

SCALE:

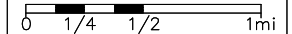

DATE: 08/30/90
REVISED: RV 06/18/2019

CO. MARSHALL
TWP. FOLDAHL
TWP. 156N
RANGE 46W

MAP NO.

52

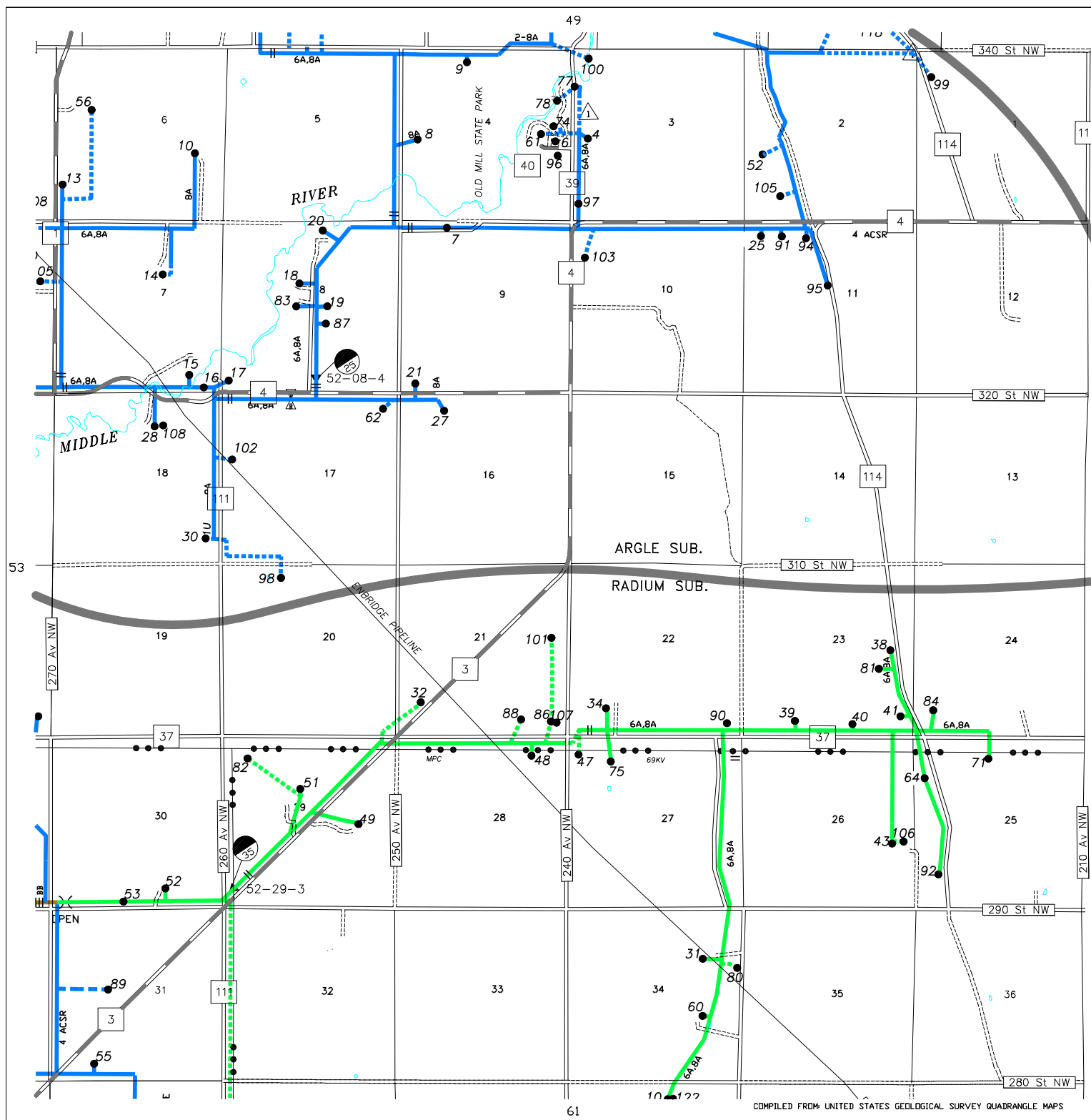

ACC	SEC	NAME	PHONE	S
53-001	01	PHILIP KLOPP	4378510	A
53-005	03	DENNIS TULIBASKI	4376325	I
53-006	04	GAYLE KUZNIA	4378120	A
53-007	05	JEROME ROMINSKI	4378233	A
53-008	05	RONALD LARSON	7731725	A
53-009	07	DONALD YUTRZENKA	4378428	A
53-011	08	THERESA NELSON	4376425	A
53-012	08	IRENE NOWACKI	4376334	A
53-015	09	TERRY NOWACKI	4378526	A
53-019	10	THOMAS G PIETRZAK	7572246	A
53-020	10	RYAN STRANDBERG	6887482	A
53-025	12	JOSEPH EFTA	4376328	A
53-026	13	RICHARD A KNOLL	4376314	A
53-028	13	WILFERD WELIN	4378413	A
53-030	14	PHILIP KLOPP	4378510	A
53-031	14	DAVID HAUGEN	2011722	A
53-033	15	FRANK A RYBASKI	4378300	I
53-034	15	MAGNUSSON FAMILY FAR		A
53-036	18	MARK YUTRZENKA	4376497	A
53-040	18	MARK YUTRZENKA	4376497	A
53-041	19	JAY MICHALSKI	7458855	A
53-042	20	LAVERNE THORSON	6896592	I
53-043	20	ALMA TOWN HALL	4376455	A
53-044	20	DAVID SAFRANSKI		A
53-046	20	DAVID ROBERTSON	6425539	A
53-048	21	BARETT ST. GERMAIN		I
53-050	22	EUGENE JORGENSON	4376433	A
53-051	22	RICHARD GRATZEK	4376480	A
53-052	23	PAT ZNAJDA		A
53-053	23	MATHEW GRATZEK		A
53-055	23	KEITH SZCZEPANSKI	4784085	A
53-056	19	JAY MICHALSKI	7458855	A
53-057	23	ALMA LUTHERAN CHURCH	4378171	A
53-058	24	DOROTHY JOHNSON	7454702	A
53-059	25	MARLYS GUSTAFSON		A
53-060	25	KAREN D OLSON		A
53-062	26	LORRAINE BIENLSKI	4378238	A
53-063	26	CARROLL K GROCHOW		I
53-064	26	KURTIS BJORGAARD	4378261	A
53-066	27	SHELLY ZAK	6841332	A
53-067	28	MAGNUSSON FAMILY FAR		A
53-068	28	TREVOR BENITT	4784373	A
53-070	29	MARY EFTA	4376328	A
53-071	29	GARTH KRUGER	4378435	A
53-073	31	GARY GERSZEWSKI	4326490	A
53-077	34	MAGNUSSON FAMILY FAR		A
53-080	36	DAVID WELLS		A
53-082	21	BILLY POTUCEK	7454800	A
53-085	21	MAGNUSSON FAMILY FAR		A
53-089	33	KENNETH J KUZNIA	4378203	A
53-090	03	ROGER D TULIBASKI	4378103	A
53-096	20	LAVERNE THORSON	6896592	I
53-098	03	ROGER D TULIBASKI	4378103	A
53-099	09	KENNETH J KUZNIA	4378203	I
53-100	13	KENNETH J KUZNIA	4378203	A
53-104	04	TERRY NOWACKI	4378526	I
53-105	12	JOSEPH EFTA	4376328	A
53-108	01	ENBRIDGE ENERGY PART	7515281	A

ACC	SEC	NAME	PHONE	S
53-109	13	KENNETH J KUZNIA	4378203	A
53-110	12	JOSEPH EFTA	4376328	A
53-111	21	MAGNUSSON FAMILY FAR		A
53-112	33	RURAL TOWER NETWORKS	2152277	A
53-113	01	ENBRIDGE ENERGY PART	7515281	A
53-114	22	RICHARD GRATZEK	4376480	A
53-115	27	KRUGER BROS. FARMS,		A
53-116	07	MARK YUTRZENKA	4376497	A
53-117	19	ARGYLE SPORTSMAN CLU		A

[Back to Map](#)[Back to Map](#)

Map: 53 Consumer count Active: 59 Idle: 8 Retired: 0

Total: 67

PKM

Customer
Names

01	02	03	04	05	06	07	08
09	10	11	12	13	14		
20	19	18	17	16	15		
21	22	23	24	25	26		
32	31	30	29	28	27		
33	34	35	36	37	38		
44	43	42	41	40	39		
45	46	47	48	49	50		
56	55	54	★	52			
57	58	59	60	61			
68	67	66	65	64			
69	70	71	72	73			
80	79	78	77	76			
	82		84	85			
							89

MINNESOTA 87 MARSHALL
WARREN MINNESOTA

SCALE:

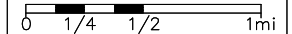

DATE: 08/30/90
REVISED: RV 06/18/2019

CO. MARSHALL
TWP. ALMA
TWP. 156N
RANGE 47W

MAP NO.

53

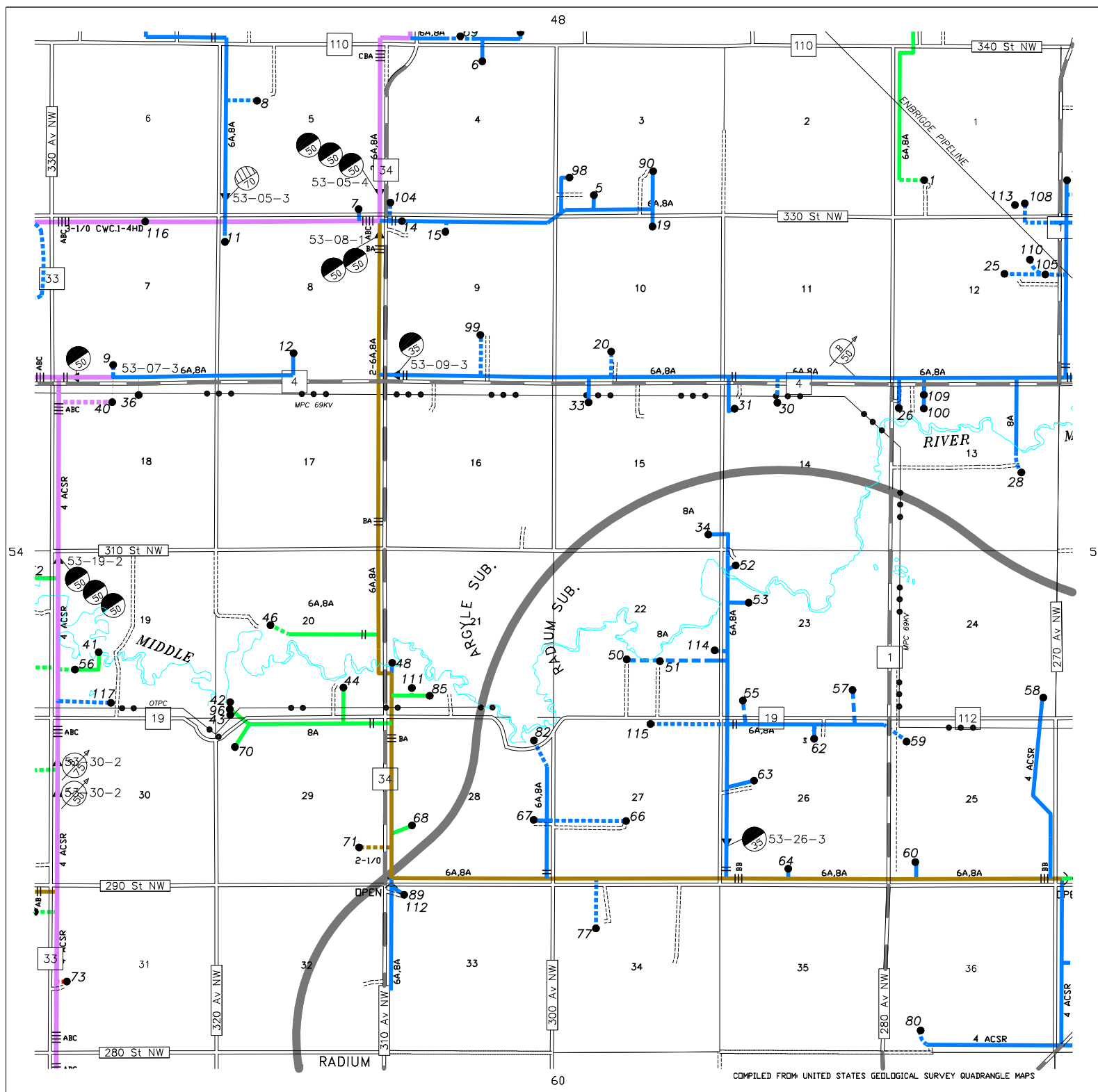

ACC	SEC	NAME	PHONE	S
54-001	01	DAVID L ST. GERMAIN	6860238	A
54-003	02	JAMES L YUTRZENKA	4378458	A
54-004	03	MICHAEL PRZYBYLSKI	2384729	A
54-007	05	JOEL ST. GERMAIN	4376333	I
54-008	05	BRENT ST. GERMAIN		A
54-009	05	HOWARD E DUFAULT		A
54-011	06	GARY GRUHOT	4376403	A
54-019	19	AMIE BERGERON	5371959	I
54-022	33	RICHARD DESCHENE	4376471	A
54-023	13	DAVID ROBERTSON	6425539	A
54-025	14	DON KROLL	4378559	A
54-026	13	DAVID ROBERTSON	6425539	A
54-027	18	PAUL A ANDERSON	7455743	A
54-029	20	PAUL CRUMMY	4376330	A
54-032	24	ROLLAND DESCHENE	4376348	A
54-033	24	FRANK SAFRANSKI	4378430	A
54-036	25	PAUL E CARLSON	4378412	A
54-037	30	DALE J PAGNAC	4378529	A
54-038	31	DALE CLAUSEN	4376451	A
54-040	33	CECIL DESCHENE	4376345	A
54-042	34	PRESTON SOLBERG	7459251	A
54-043	35	FRANCIS NICHOLLS	7455538	A
54-047	14	SANDY HAGEN	6815399	A
54-049	11	ROBERTSON FARMS INC	4376323	A
54-050	11	BRANDON SETTERHOLM	4378136	A
54-051	22	J. DESCHENE	4378394	A
54-054	35	THOMAS TULIBASKI	7454256	A
54-057	08	VIKING GAS TRANSMISS		A
54-058	03	WAYNE FEULLERAT	4376410	A
54-059	07	JOHNSON AIRSPRAY INC	4376421	A
54-060	28	KENT RIVARD	2011035	A
54-061	14	DENNIS ROUSSEAU	4376446	A
54-062	14	ARGYLE, CITY OF - WE	4376621	A
54-064	21	DONALD PAWLOWSKI	4378480	A
54-065	14	BRANDON SORENSON	2011546	A
54-066	14	BRIAN VOYTILLA		A
54-067	27	STOLTMAN FARMS	4378206	A
54-068	34	PRESTON SOLBERG	7459251	A
54-069	36	GARY GERSZEWSKI	4326490	A
54-070	22	DEBRA SABOL		A
54-071	04	FIELD BROS. FARMS GP		A
54-072	20	TOM CRUMMY	7910751	A
54-074	25	BRIAN HAPKA	4376406	A
54-075	08	STOLTMAN FARMS	4378206	A
54-076	22	TONY (DESCHENE	4376317	I
54-077	20	ROBERT BERGERON	4378253	I
54-079	25	TOM YUTRZENKA	4378177	A
54-080	04	MARKIT COUNTY GRAIN	5272518	A
54-081	35	LYLE WESTMAN	7455320	A
54-082	04	MARKIT COUNTY GRAIN	5272518	A
54-083	04	MARKIT COUNTY GRAIN	5272518	A
54-084	04	MARKIT COUNTY GRAIN	5272518	A
54-085	00	KEN L JOHNSON	4378221	A
54-086	12	DAVID ROBERTSON	6425539	A

PKM

Customer
Names

07	08	05	04	03	02	01	00
09	10	11	12	13	14		
20	19	18	17	16	15		
21	22	23	24	25	26		
32	31	30	29	28	27		
33	34	35	36	37	38		
44	43	42	41	40	39		
45	46	47	48	49	50		
56	55	54	53	52			
57	58	59	60	61			
68	67	66	65	64			
69	70	71	72	73			
80	79	78	77	76			
82			84	85			
				89			

MINNESOTA 87 MARSHALL
WARREN MINNESOTA

SCALE:

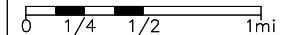

DATE: 08/30/90
REVISED: RV 06/18/2019

CO. MARSHALL
TWP. MIDDLE RV
TWP. 156N
RANGE 48W

MAP NO.

54

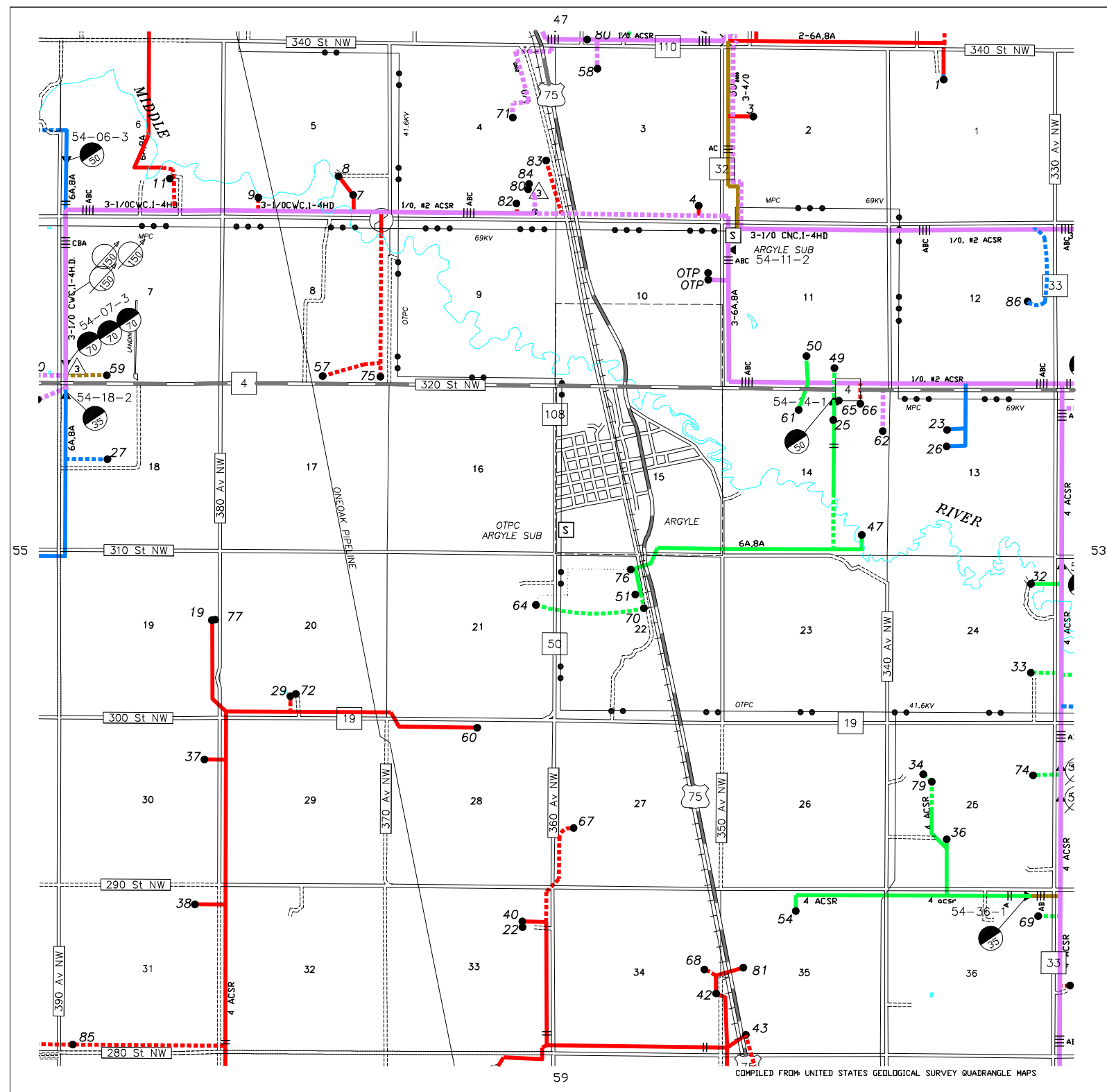

COMPILED FROM UNITED STATES GEOLOGICAL SURVEY QUADRANGLE MAPS

ACC	SEC	NAME	PHONE	S
55-001	01	LEIN SCHILLER	4376445	A
55-002	01	JEFF WEHRI		A
55-004	03	LAWRENCE D RIOPELLE	4378247	A
55-005	03	LAWRENCE D RIOPELLE	4378247	A
55-007	03	DEAN LABINE	7414783	A
55-008	03	BRENT RIOPELLE	4376609	A
55-011	07	MIKE KROLL	6860609	A
55-013	07	TODD RISTEIGEN	4378286	A
55-016	09	JEFF BEAUDRY	4378560	A
55-018	10	BOB YANISH	8786013	A
55-019	12	PAUL BERGERON		A
55-020	12	COLBY GRUHOT		A
55-022	13	A & R RIVARD PARTNER	4376479	A
55-023	13	RIVARD FARMS INC	4376479	A
55-024	14	AIME DUFAULT	4378453	A
55-025	14	TIM J RIVARD	4378116	A
55-026	17	LLOYD LARSON	2354590	A
55-027	17	JEFF CHWIALKOWSKI	4378110	A
55-029	18	LAWRENCE LABINE	4378127	A
55-030	18	JEWEL KOSTRZEWSKI	4378176	A
55-032	20	JEREMY HAUG	7910627	A
55-033	20	JEFF CHWIALKOWSKI	4378110	A
55-037	22	SCOTT GROVEN	4378433	A
55-038	23	BETTY LAURIN	4378237	A
55-040	24	CHRISTOPHER URBANIAK	4378258	A
55-043	25	LUNA INC	7454021	A
55-044	26	GARY E JOHNSON	4784494	A
55-045	26	TROY OSOWSKI	4378222	A
55-047	27	JOHN SCHMIDT	4376407	A
55-052	31	TIM J RIVARD	4378116	A
55-054	33	NEIL-ERIC JOHNSON	7456326	A
55-055	34	VERNE NYBLAD	4782374	A
55-060	20	LARRY LUBARSKI	4376440	A
55-061	15	ROBERT L DUFAULT	4378143	A
55-062	30	ARNOLD DONARSKI	4378224	A
55-063	07	ROBERT P CHWIALKOWSK	4378215	A
55-064	03	JOSH KOSTRZEWSKI		A
55-065	09	AMER. CRYSTAL SUGAR	4543326	A
55-067	07	ROBERT P CHWIALKOWSK	4378215	A
55-068	13	RYAN RIVARD	4376939	A
55-069	02	ROBERT BERGERON	4378253	A
55-070	10	BLOOMER TOWN HALL		A
55-071	08	JOEL OSOWSKI	6952391	A
55-072	07	JEFF CHWIALKOWSKI	4378110	A
55-073	09	GAYLE STOLTMAN	4378206	A
55-074	07	ARGYLE LIONS CLUB		I
55-075	02	LAWRENCE D RIOPELLE	4378247	A
55-076	01	CLARK SCHILLER	4376610	A
55-077	20	DAVID HAUGEN	4376990	A
55-078	09	STOLTMAN FARMS	4378206	A
55-079	27	RONALD L OSOWSKI	6952390	A
55-080	07	ROBERT P CHWIALKOWSK	4378215	A
55-081	26	TROY OSOWSKI	4378222	A
55-082	09	AMER. CRYSTAL SUGAR	4543326	A
55-083	09	AMER. CRYSTAL SUGAR	4543326	A
55-084	05	STOLTMAN FARMS	4378206	A
55-085	21	RONALD L OSOWSKI		A
55-086	13	A & R RIVARD PARTNER	4376479	A

ACC	SEC	NAME	PHONE	S
55-087	14	NICHOLAS DUFAULT	3889952	A
55-088	36	KEN L JOHNSON	4378221	A
55-089	36	KEN L JOHNSON	4378221	A
55-090	19	KEN L JOHNSON	4378221	A
55-091	19	KEN L JOHNSON	4378221	A

[Back to Map](#)[Back to Map](#)

Map: 55

Consumer count

Active:

62

Idle:

1

Retired:

0

Total:

63

PKM

Customer Names

01	02	03	04	05	06	07	08
09	10	11	12	13	14		
20	19	18	17	16	15		
21	22	23	24	25	26		
32	31	30	29	28	27		
33	34	35	36	37	38		
44	43	42	41	40	39		
45	46	47	48	49	50		
56	★	54	53	52			
57	58	59	60	61			
68	67	66	65	64			
69	70	71	72	73			
80	79	78	77	76			
	82		84	85			
				89			

MINNESOTA 87 MARSHALL
WARREN MINNESOTA

SCALE:

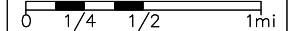

DATE: 08/30/90
REVISED: RV 06/18/2019

CO. MARSHALL
TWP. BLOOMER
TWP. 156N
RANGE 49W

MAP NO.

55

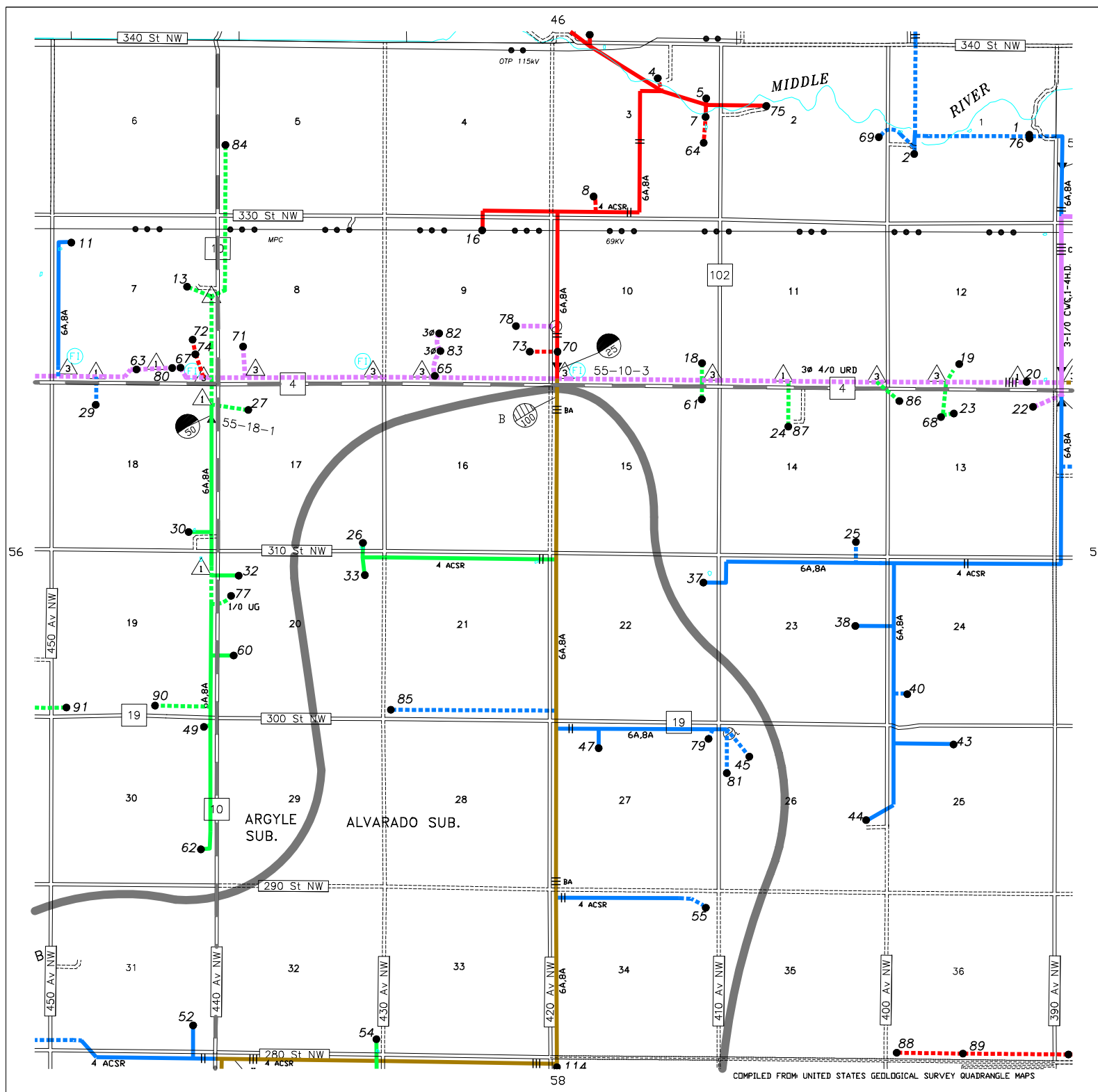

COMPILED FROM UNITED STATES GEOLOGICAL SURVEY QUADRANGLE MAPS

ACC	SEC	NAME	PHONE	S
56-005	07	GARY SHANE	6952070	A
56-008	05	TIM MCFARLAND		A
56-009	05	JOEL OSOWSKI	6952391	A
56-010	06	RONALD L OSOWSKI	6952390	I
56-013	06	JUDITH OSOWSKI	6952291	A
56-016	08	PAT OSOWSKI	4784150	A
56-019	09	WELDON MCFARLAND	9654642	I
56-021	11	CURTIS H CARLSON	9654028	A
56-025	12	ARTHUR HEBERT	4378123	A
56-029	14	KEN L JOHNSON	4378221	A
56-032	14	RONALD MULGREW	3521505	A
56-035	17	CURTIS HAUGEN	6955108	A
56-037	17	KEN PAULSON		A
56-045	20	MICHAEL SUNDE		A
56-046	20	KYLIE JOHNSON	6956955	A
56-049	24	CURTIS HAUGEN	6955108	A
56-053	25	TIM OSOWSKI	4376364	A
56-055	26	DAVID HAUGEN	4376990	A
56-057	26	DELWOOD LARSON	6953192	A
56-060	27	JEAN WEIVODA		A
56-061	28	CLIFF THOMPSON	7460319	A
56-062	29	EVELYN THOMPSON	7731807	A
56-065	29	HELEN AAS	6952497	A
56-068	29	MICHAEL SUNDE		I
56-074	32	HARLAN KNUTSON	6952490	A
56-078	33	KEVIN GJOVIK	7390215	A
56-079	34	AEF&G PARTNERSHIP		I
56-080	34	BIGWOODS LUTHERAN CH	6955103	A
56-089	36	DAVID KALLOCK	7731747	A
56-090	34	JEFFREY KROLL		A
56-094	23	JOYCE HAUGEN	6952595	A
56-095	08	WELDON MCFARLAND	9654642	A
56-102	25	KEN L JOHNSON	4378221	A
56-103	11	WAYNE MALM	4378504	A
56-105	07	GREG SHANE	6952398	A
56-107	35	JOHN MORBERG	6953198	A
56-108	26	DAVID HAUGEN	4376990	A
56-109	08	A & R RIVARD PARTNER	4376479	A
56-110	25	TIM OSOWSKI	4376364	A
56-111	21	4 G FARMS LLP		A
56-114	34	KEN L JOHNSON	4378221	A
56-115	21	4 G FARMS LLP		A

PKM

Customer
Names

07	08	05	04	03	02	01	00
09	10	11	12	13	14		
20	19	18	17	16	15		
21	22	23	24	25	26		
32	31	30	29	28	27		
33	34	35	36	37	38		
44	43	42	41	40	39		
45	46	47	48	49	50		
55	54	53	52				
57	58	59	60	61			
68	67	66	65	64			
69	70	71	72	73			
80	79	78	77	76			
82			84	85			
							89

MINNESOTA 87 MARSHALL
WARREN MINNESOTA

SCALE:

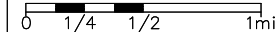

DATE: 08/30/90
REVISED: RV 06/18/2019

CO. MARSHALL
TWP. BIG WOODS
TWP. 156N
RANGE 50W

MAP NO.

56

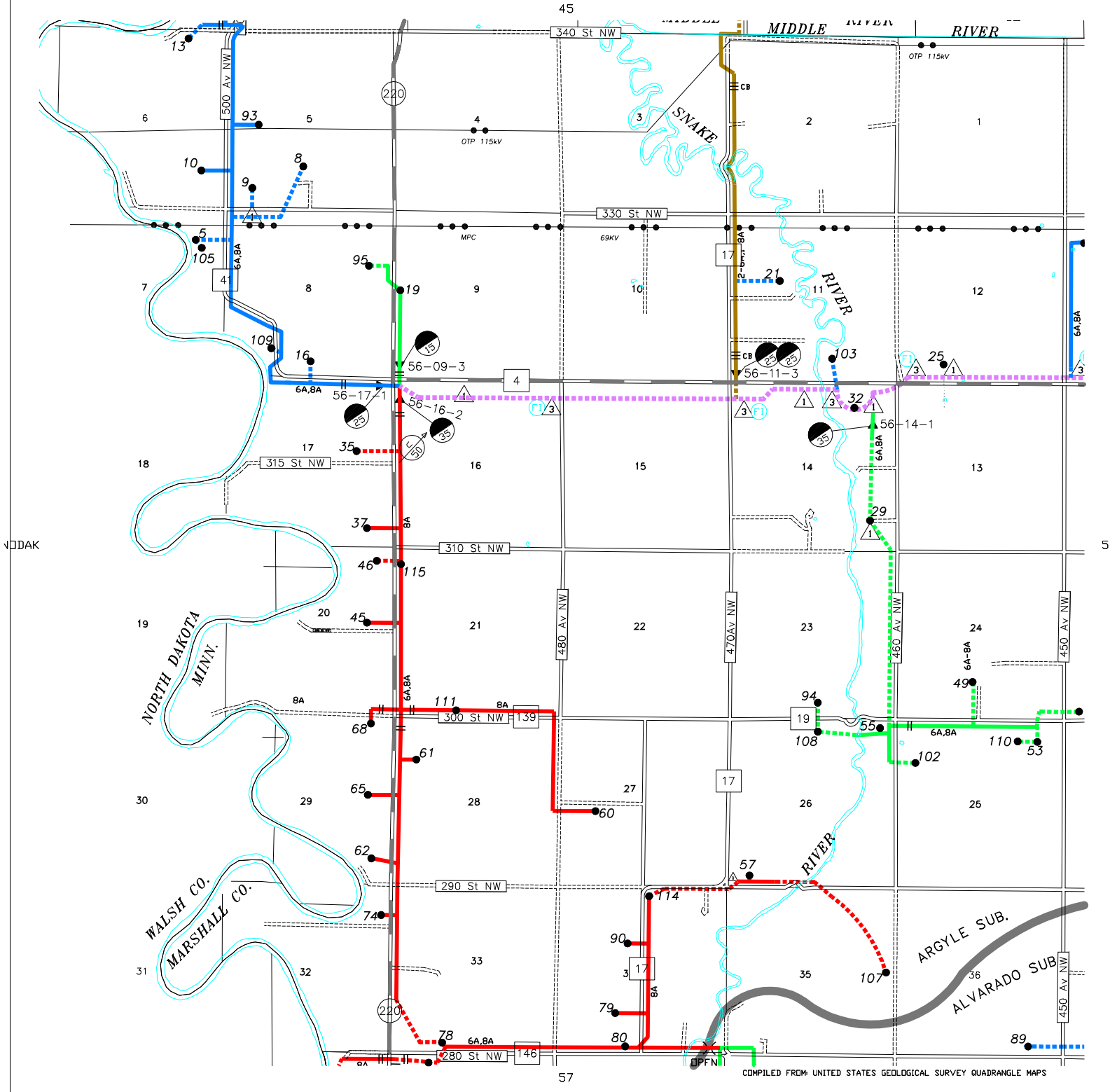

ACC	SEC	NAME	PHONE	S
57-002	02	BONNIE SWANSON	6953298	A
57-004	03	RANDALL AWES	6952502	I
57-006	05	DAVID KALLOCK	7731747	A
57-008	05	DALE OSOWSKI	6952581	A
57-009	08	VERNA L THOMPSON		I
57-011	08	NEIL R KNUTSON	6861103	A
57-013	09	MARK HAAKENSON	6952698	A
57-014	10	VIOLA GULBRANSON		A
57-015	10	ROSS O'KEEFE	7796435	A
57-018	11	KB ENTERPRISES		A
57-022	13	MICHAEL BEAUDRY	7410519	A
57-023	14	JOSH DEZIEL		I
57-027	15	LAWRENCE D VERALRUD	6952891	A
57-028	15	LAWRENCE D VERALRUD	6952891	A
57-029	15	ORIN KNUTSON	6952304	A
57-030	17	REED QUERN	6952897	A
57-031	17	MICHAEL A HOFF	6952896	A
57-036	18	KALLOCK FARMS	6955610	A
57-037	19	MICHAEL A HOFF	6952896	A
57-038	20	DILLON HOFF		A
57-039	20	RON HOFF	6953004	A
57-040	21	RODNEY TEIGEN	6955551	A
57-045	29	FRED NORDLING	6953405	A
57-047	24	FLOYD B JOHNSON	9654833	A
57-051	25	DOUG S CARLSON	9654693	A
57-053	25	JARED SANDS	9656822	A
57-054	25	MERLE E NELSON	9654938	I
57-055	26	GREGORY M BURRIS	9654698	A
57-056	26	ROBERT R HANSON	9654067	A
57-057	33	JOEL ERICKSON	6953000	A
57-059	26	KEVIN COYE	9654115	A
57-063	28	J & S NELSON FARMS L	6951032	A
57-066	30	FRED L HOLTER	6955424	A
57-067	29	RODNEY TEIGEN	6955551	A
57-068	29	RODNEY OAS	6953012	A
57-069	29	CARRIE BJERK	4832084	A
57-070	29	JODY CLARK	6951022	I
57-071	29	J.W. NELSON FARMS IN	6953406	A
57-073	13	MARSHALL-POLK WATER	7455471	A
57-075	31	JAMES BATKO	6952576	A
57-077	34	MARK NELSON	7753437	A
57-078	34	DAVID NELSON	6952080	A
57-079	36	DEAN BERGMAN	9654651	A
57-081	36	CORINNE JENKINS		A
57-082	36	ALEX MANZ	9016246	A
57-084	36	DENNIS BUKOWSKI	6880191	A
57-085	17	REED QUERN	6952897	A
57-089	36	BRIAN KROESE	7401273	A
57-090	25	THOMAS STENVIK	7407603	A
57-091	04	WARREN DURAND	6952695	A
57-094	29	HARLAN T RUSTAD	6953393	A
57-095	29	DANIEL HOLTER		A
57-099	27	CHS AG SERVICES		A
57-100	29	FRED L HOLTER	6955424	A
57-102	31	JAMES BATKO	6952576	A
57-103	36	ROBERT BERGMAN	9654859	I
57-104	33	LELAND RUPORT	6951012	A
57-106	31	RICHARD DAHLSTROM	6953578	A

ACC	SEC	NAME	PHONE	S
57-108	11	RICHARD J NELSON	6952106	A
57-109	32	CHS AG SERVICES		A
57-110	18	KALLOCK FARMS	6955610	I
57-113	02	BONNIE SWANSON	6953298	A
57-114	11	JASON HILLHOUSE	6950952	A
57-115	18	KALLOCK FARMS	6955610	A
57-116	25	JARED SANDS	9656822	A
57-117	28	J & S NELSON FARMS L	6951032	A
57-118	31	MICHAEL BRAUN	6951382	A
57-119	28	J & S NELSON FARMS L	6951032	A
57-120	34	WAYNE N NELSON	6953482	A
57-121	22	WJS NELSON	6953691	A
57-122	17	MICHAEL A HOFF	6952896	A
57-123	28	J & S NELSON FARMS L	6951032	A
57-124	27	JARED SANDS	9656822	A
57-125	21	MICHAEL A HOFF	6952896	A
57-126	31	MICHAEL BRAUN	6951382	A
57-127	36	DALE OSOWSKI	6952581	A
57-128	26	JOEL OSOWSKI	6952391	A
57-129	35	JOEL OSOWSKI	6952391	A
57-130	35	MARK NELSON	7753437	A
57-131	34	JOEL OSOWSKI	6952391	A
57-132	26	JOEL OSOWSKI	6952391	A

[Back to Map](#)[Back to Map](#)

Map: 57 Consumer count Active: 74 Idle: 7 Retired: 0

Total: 81

PKM

Customer
Names

	08	05	04	03	02	01	07
09	10	11	12	13	14		
20	19	18	17	16	15		
21	22	23	24	25	26		
32	31	30	29	28	27		
33	34	35	36	37	38		
44	43	42	41	40	39		
45	46	47	48	49	50		
56	55	54	53	52			
58	59	60	61				
68	67	66	65	64			
69	70	71	72	73			
80	79	78	77	76			
	82		84	85			
				89			

MINNESOTA 87 MARSHALL
WARREN MINNESOTA

SCALE:

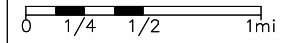

DATE: 08/30/90
REVISED: RV 06/18/2019

CO. MARSHALL
TWP. OAK PARK
TWP. 155N
RANGE 50W

MAP NO.

57

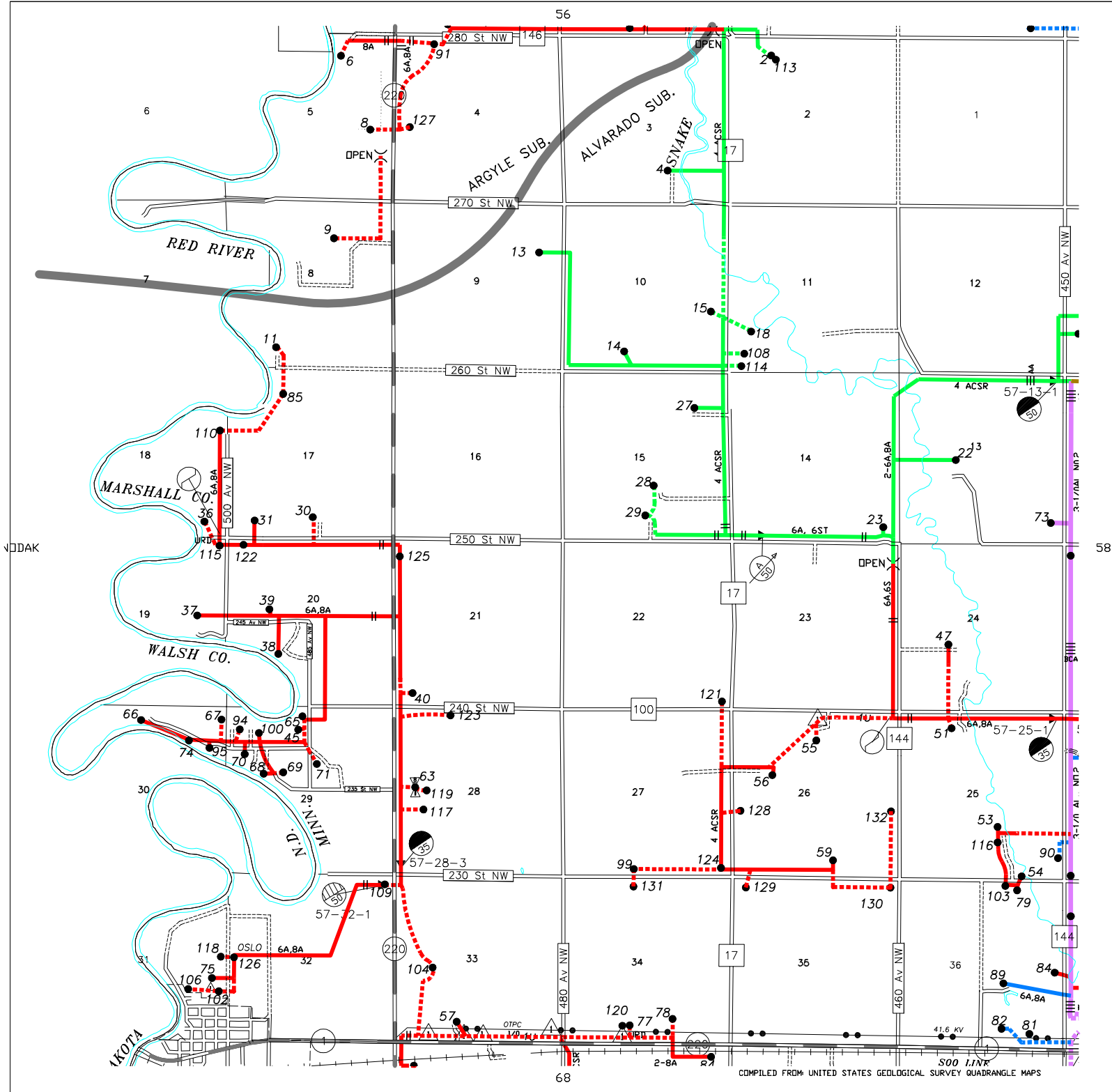

ACC	SEC	NAME	PHONE	S
58-006	20	HALEY KROESE	6103226	A
58-011	05	CURTIS H CARLSON	9654028	A
58-012	06	GARY RIVARD	9654530	A
58-013	06	LERRY PRZYBYLA		A
58-014	07	DONALD E RICK	2151439	A
58-016	08	MIKE MCFARLAND	9654642	A
58-017	08	DAVID VILLARREAL		A
58-018	08	MARK OLSON	2012349	A
58-020	09	HAYLEY CARPENTER	3353351	A
58-021	09	ROLLAND MILLER	7455511	A
58-022	09	JACLYN SWANSON	7459100	A
58-023	09	LUKE SWANSON	7409124	A
58-024	10	CLAYTON E PEARSON		I
58-026	10	SHANE DAGOBERG	6863611	A
58-033	13	KACEY GREEN	4160909	A
58-034	13	PAUL EKERN	6863518	A
58-036	14	IMMANUEL LUTHERAN CH		A
58-038	16	THOMAS GUST	7454033	A
58-040	16	SCOTT BAKER	7455979	A
58-041	16	CHRISTOPHER BROZ	2325831	A
58-042	17	ROBERT K MAGER	7455707	A
58-043	18	JIM POLING	9654908	A
58-044	18	ROBERT WELIN	9654962	A
58-045	19	RON IVERSON	9654953	A
58-046	19	BENJAMIN HULTENG	3305485	A
58-047	19	EDMAN BROS.	9654923	A
58-049	20	ROBERT NELSON	9654935	A
58-051	21	JAMES JUBIE	7456072	A
58-055	22	DWIGHT WAHLIN		A
58-057	23	JESSE RUSS	7458825	A
58-058	24	LOWELL BOMAN	7455632	I
58-062	25	GLENN NELSON	2891082	I
58-064	26	JASON BOMAN	6867700	A
58-065	27	RANSEL L ANDERSON	7402545	A
58-067	28	DANIEL STINAR	9654692	A
58-068	29	DALE JACOBSON	2300035	A
58-070	30	GREG PRIBULA	6817755	A
58-072	30	GERALD D ANDERSON		A
58-073	31	BRUCE N PATTERSON	9654621	A
58-075	31	SELINE NARLOCK	9654872	A
58-079	32	KELLY KOTOWICZ		A
58-081	36	SHERLYN MEIERS	7455812	A
58-087	26	DONALD J MILLER	7455521	A
58-090	03	STUART NORDLING	7454958	A
58-091	36	DAVID W KRAFT		I
58-092	24	NICHOLAS BOMAN	2010463	A
58-094	35	HARLAN G ANDERSON	9654864	I
58-095	31	TROY VANYO	9654105	A
58-096	35	JIM POTUCEK	7454800	A
58-098	31	AMER. CRYSTAL SUGAR	4543326	A
58-099	22	DWIGHT WAHLIN		I
58-100	07	CODY RICK		A
58-101	31	AMER. CRYSTAL SUGAR	7735147	A
58-102	31	AMER. CRYSTAL SUGAR		A
58-103	31	SAM HOLTE	9654100	A
58-104	31	AMER. CRYSTAL SUGAR		A
58-105	32	KELLY KOTOWICZ		A
58-106	30	BRIAN BALEK	2425274	A

ACC	SEC	NAME	PHONE	S
58-107	09	MICHAEL BIENEK	7455881	A
58-108	19	RON IVERSON	9654953	A
58-109	06	DALE HAMMERLUND	3600037	A
58-110	30	MICHAEL BIENEK	7455881	A
58-111	29	MICHAEL BIENEK	7455881	A
58-112	11	SHANE DAGOBERG	6863611	A
58-113	11	KEN L JOHNSON	4378221	A
58-114	03	NORDLING FARMS INC	7402421	A
58-115	12	KEN L JOHNSON	4378221	A
58-116	07	DALE HAMMERLUND	3600037	A
58-117	31	DARRIN JOHNSON	2652081	A
58-118	nu	JAROD PETERSON	7454189	A
58-119	00	ROLLAND MILLER	7455511	A

[Back to Map](#)[Back to Map](#)

Map: 58 Consumer count Active: 65 Idle: 6 Retired: 0

Total: 71

PKM

Customer
Names

01	02	03	04	05	06	07	08
09	10	11	12	13	14		
15	16	17	18	19	20		
21	22	23	24	25	26		
27	28	29	30	31	32		
33	34	35	36	37	38		
39	40	41	42	43	44		
45	46	47	48	49	50		
51	52	53	54	55	56		
57	58	59	60	61	62		
63	64	65	66	67	68		
69	70	71	72	73	74		
75	76	77	78	79	80		
81	82	83	84	85			
86	87	88	89				

MINNESOTA 87 MARSHALL
WARREN MINNESOTA

SCALE:

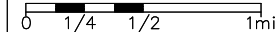

DATE: 08/30/90
REVISED: RV 06/18/2019

CO. MARSHALL
TWP. VEGA
TWP. 155N
RANGE 49W

MAP NO.

58

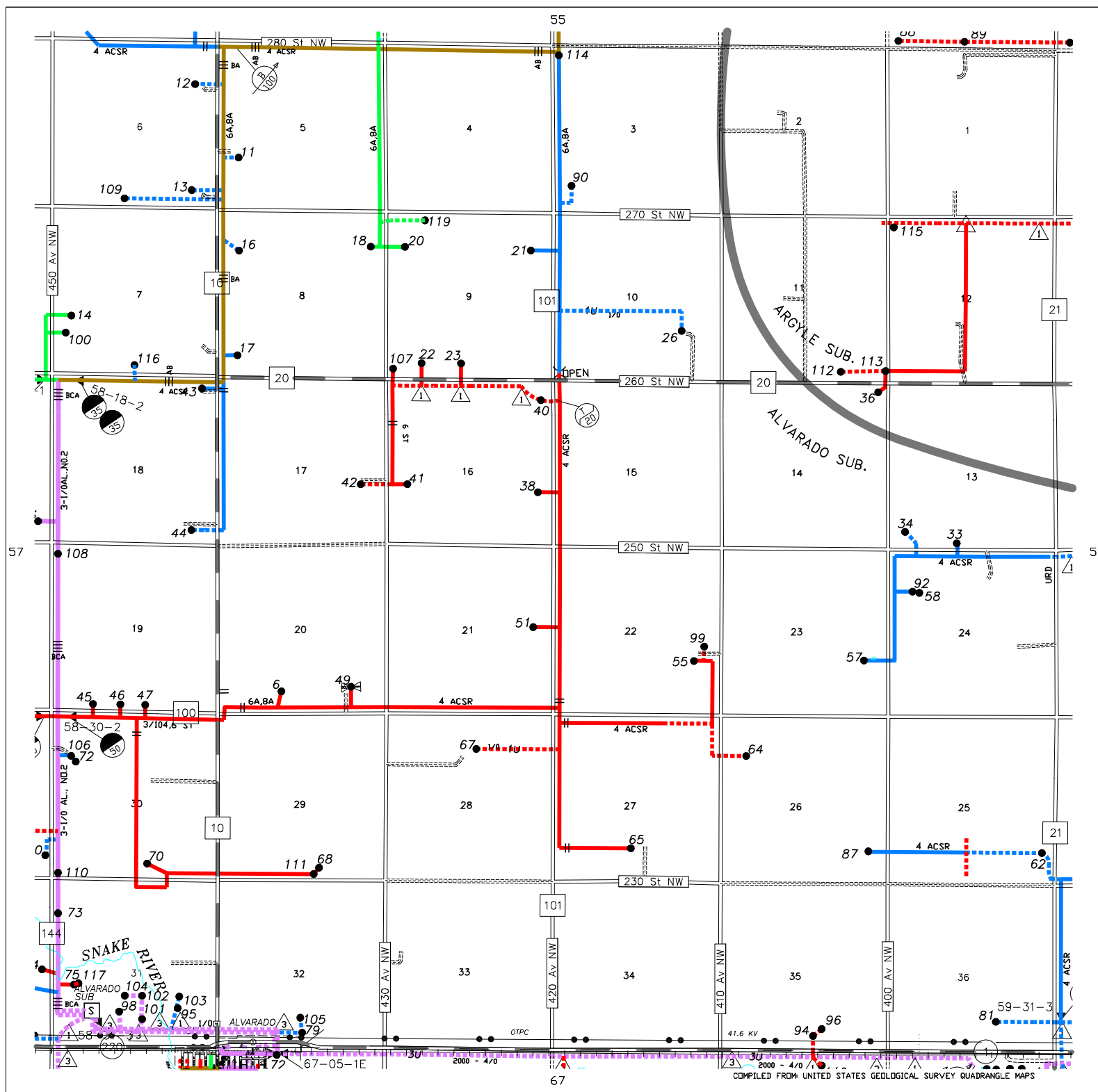

ACC	SEC	NAME	PHONE	S
59-001	01	VANSICKLE FARMS INC	7454520	A
59-002	01	DERIK NELSON	6861233	A
59-003	02	ERIC LARSON	2130154	A
59-004	02	MARSHALL CO. COURTHO		A
59-005	04	ALLYN ROLEY	7455717	A
59-007	04	JOE ROMINSKI	7456111	A
59-008	05	JAKE DAVIS	6891820	A
59-009	06	BRAD J JOHNSON	7456421	A
59-010	06	WARREN JADEKE	7456104	A
59-011	07	ALLYN ROLEY	7455717	A
59-012	07	WELDON MCFARLAND	9654642	A
59-013	08	TONY JOHNSON	7455618	A
59-014	10	FRED L NICHOLLS	7455535	A
59-017	11	LUNA GRAIN CO.	7454021	A
59-020	12	MARK L PEDERSON	7454725	A
59-023	13	ERIC MATTSON	7454614	A
59-024	14	DR. MARK PEDERSON	7456256	A
59-026	15	JANICE LENHART	7454012	A
59-027	18	DONALD O NELSON	7455619	A
59-028	18	STAN BRUGGEMAN	7406439	A
59-030	19	BRENT MILLER		A
59-031	19	RONALD H LOESLIE	7454116	A
59-032	20	ROLLAND MILLER	7455511	A
59-033	20	RUSSELL MILLER	7454284	A
59-035	21	MELGARD FARMS INC	7454075	I
59-038	22	DARBY BOE	7457638	A
59-039	22	JEFF MONROE	7455668	A
59-045	28	TIMOTHY J HOWARD	7454341	A
59-046	30	GEORGE FELTMAN	6015472	A
59-048	31	SVEN CARLSON		A
59-051	32	JAMES E JOHNSON	7454024	A
59-052	02	NEIL-ERIC JOHNSON	7456326	A
59-053	33	DONALD NARLOCK	2011295	A
59-054	34	DALE SWANSON		I
59-056	10	STEELE BERTILS	2010032	A
59-057	34	JERRED COPP	2010157	A
59-062	36	JON C HAPKA	7454871	A
59-063	25	AMER. CRYSTAL SUGAR	4543326	A
59-065	36	CHARLES HAMMERBACK	7454674	A
59-066	36	ROLEY ELECTRIC		A
59-069	11	LUNA INC	7454021	A
59-071	10	RANDY NICHOLLS	7456317	A
59-072	36	WARREN SNOCAT CLUB	7454886	A
59-073	35	LEONARD NOVAK	7454027	A
59-075	34	VIKING GAS TRANSMISS		A
59-076	36	JASON HILLMAN	7454929	A
59-078	33	SCOTT J FILLIPI	7454110	A
59-081	28	TIMOTHY J HOWARD	7454341	A
59-082	36	HOWARD STURMAN	7410380	A
59-084	03	AMUNDGAARD FARMS	7454569	A
59-085	36	OLSON UNDERGROUND		A
59-086	36	ALLEN BUCHNER	7454679	A
59-087	25	JON C HAPKA	7454871	A
59-088	36	WARREN IMAX RENTALS		A
59-089	20	EARL MCGREGOR	7455610	A
59-091	36	PKM ELECTRIC COOP IN	7454711	A
59-092	35	SKY VU THEATRE	7454161	A
59-093	25	TIM SEDLACEK	7455888	A

ACC	SEC	NAME	PHONE	S
59-094	36	COREY TRUDELL		I
59-097	32	NEIL-ERIC JOHNSON	7456326	A
59-098	18	DONALD O NELSON	7455619	A
59-100	26	AMER. CRYSTAL SUGAR		A
59-101	26	AMER. CRYSTAL SUGAR		A
59-102	27	AT&T MOBILITY	2375211	A
59-103	32	ERIC JOHNSON	7455280	A
59-104	32	NEIL-ERIC JOHNSON	7456326	A
59-105	08	TONY JOHNSON	7455618	A
59-106	36	STORALL WARREN	7454184	A
59-107	27	VERIZON WIRELESS	8394367	A
59-108	19	ROLLAND MILLER	7455511	A
59-109	33	NEIL-ERIC JOHNSON	7456326	A
59-110	36	JASON HILLMAN	7454929	A
59-111	02	MN DOT		A
59-112	36	NORTHERN PLAINS TRAC	7456525	A
59-113	32	4 G FARMS LLP		A
59-114	34	JOHN W COPP	7454425	A
59-115	36	TIM SEDLACEK	7455888	A
59-116	34	JOHN W COPP	7454425	A
59-117	27	T-MOBILE CENTRAL, LL		A
59-118	36	BURLINGTON NORTHERN		A
59-119	25	BURLINGTON NORTHERN		A
59-120	02	MARK YUTRZENKA	4376497	A
59-121	01	TONY VANSICKLE	2012161	A
59-122	02	KEN L JOHNSON	4378221	A
59-123	25	JAROD PETERSON	7454189	A

[Back to Map](#)[Back to Map](#)

Map: 59 Consumer count Active: 82 Idle: 3 Retired: 0

Total: 85

PKM

Customer Names

01	02	03	04	05	06
07	08	09	10	11	12
13	14	15	16	17	18
19	20	21	22	23	24
25	26	27	28	29	30
31	32	33	34	35	36
37	38	39	40	41	42
43	44	45	46	47	48
49	50	51	52	53	54
55	56	57	58	59	60
61	62	63	64	65	66
67	68	69	70	71	72
73	74	75	76	77	78
79	80	81	82	83	84
85	86	87	88	89	90

MINNESOTA 87 MARSHALL
WARREN MINNESOTA

SCALE:

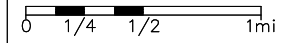

DATE: 08/30/90
REVISED: RV 06/18/2019

CO. MARSHALL
TWP. WARRENTON
TWP. 155N
RANGE 48W

MAP NO.

59

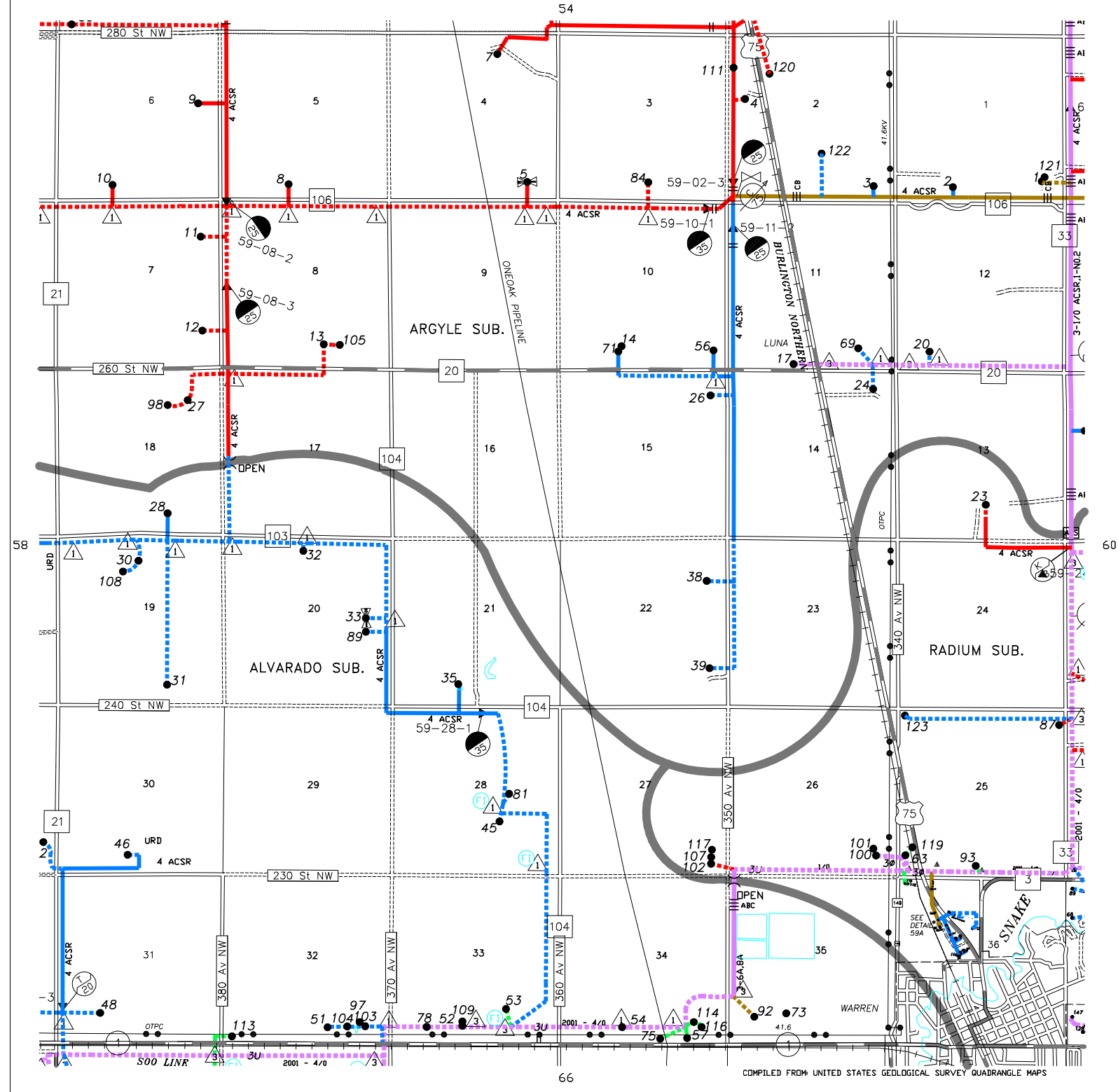

ACC	SEC	NAME	PHONE	S
59-001	01	VANSICKLE FARMS INC	7454520	A
59-002	01	DERIK NELSON	6861233	A
59-003	02	ERIC LARSON	2130154	A
59-004	02	MARSHALL CO. COURTHO		A
59-005	04	ALLYN ROLEY	7455717	A
59-007	04	JOE ROMINSKI	7456111	A
59-008	05	JAKE DAVIS	6891820	A
59-009	06	BRAD J JOHNSON	7456421	A
59-010	06	WARREN JADEKE	7456104	A
59-011	07	ALLYN ROLEY	7455717	A
59-012	07	WELDON MCFARLAND	9654642	A
59-013	08	TONY JOHNSON	7455618	A
59-014	10	FRED L NICHOLLS	7455535	A
59-017	11	LUNA GRAIN CO.	7454021	A
59-020	12	MARK L PEDERSON	7454725	A
59-023	13	ERIC MATTSON	7454614	A
59-024	14	DR. MARK PEDERSON	7456256	A
59-026	15	JANICE LENHART	7454012	A
59-027	18	DONALD O NELSON	7455619	A
59-028	18	STAN BRUGGEMAN	7406439	A
59-030	19	BRENT MILLER		A
59-031	19	RONALD H LOESLIE	7454116	A
59-032	20	ROLLAND MILLER	7455511	A
59-033	20	RUSSELL MILLER	7454284	A
59-035	21	MELGARD FARMS INC	7454075	I
59-038	22	DARBY BOE	7457638	A
59-039	22	JEFF MONROE	7455668	A
59-045	28	TIMOTHY J HOWARD	7454341	A
59-046	30	GEORGE FELTMAN	6015472	A
59-048	31	SVEN CARLSON		A
59-051	32	JAMES E JOHNSON	7454024	A
59-052	02	NEIL-ERIC JOHNSON	7456326	A
59-053	33	DONALD NARLOCK	2011295	A
59-054	34	DALE SWANSON		I
59-056	10	STEELE BERTILS	2010032	A
59-057	34	JERRED COPP	2010157	A
59-062	36	JON C HAPKA	7454871	A
59-063	25	AMER. CRYSTAL SUGAR	4543326	A
59-065	36	CHARLES HAMMERBACK	7454674	A
59-066	36	ROLEY ELECTRIC		A
59-069	11	LUNA INC	7454021	A
59-071	10	RANDY NICHOLLS	7456317	A
59-072	36	WARREN SNOCAT CLUB	7454886	A
59-073	35	LEONARD NOVAK	7454027	A
59-075	34	VIKING GAS TRANSMISS		A
59-076	36	JASON HILLMAN	7454929	A
59-078	33	SCOTT J FILLIPI	7454110	A
59-081	28	TIMOTHY J HOWARD	7454341	A
59-082	36	HOWARD STURMAN	7410380	A
59-084	03	AMUNDGAARD FARMS	7454569	A
59-085	36	OLSON UNDERGROUND		A
59-086	36	ALLEN BUCHNER	7454679	A
59-087	25	JON C HAPKA	7454871	A
59-088	36	WARREN IMAX RENTALS		A
59-089	20	EARL MCGREGOR	7455610	A
59-091	36	PKM ELECTRIC COOP IN	7454711	A
59-092	35	SKY VU THEATRE	7454161	A
59-093	25	TIM SEDLACEK	7455888	A

ACC	SEC	NAME	PHONE	S
59-094	36	COREY TRUDELL		I
59-097	32	NEIL-ERIC JOHNSON	7456326	A
59-098	18	DONALD O NELSON	7455619	A
59-100	26	AMER. CRYSTAL SUGAR		A
59-101	26	AMER. CRYSTAL SUGAR		A
59-102	27	AT&T MOBILITY	2375211	A
59-103	32	ERIC JOHNSON	7455280	A
59-104	32	NEIL-ERIC JOHNSON	7456326	A
59-105	08	TONY JOHNSON	7455618	A
59-106	36	STORALL WARREN	7454184	A
59-107	27	VERIZON WIRELESS	8394367	A
59-108	19	ROLLAND MILLER	7455511	A
59-109	33	NEIL-ERIC JOHNSON	7456326	A
59-110	36	JASON HILLMAN	7454929	A
59-111	02	MN DOT		A
59-112	36	NORTHERN PLAINS TRAC	7456525	A
59-113	32	4 G FARMS LLP		A
59-114	34	JOHN W COPP	7454425	A
59-115	36	TIM SEDLACEK	7455888	A
59-116	34	JOHN W COPP	7454425	A
59-117	27	T-MOBILE CENTRAL, LL		A
59-118	36	BURLINGTON NORTHERN		A
59-119	25	BURLINGTON NORTHERN		A
59-120	02	MARK YUTRZENKA	4376497	A
59-121	01	TONY VANSICKLE	2012161	A
59-122	02	KEN L JOHNSON	4378221	A
59-123	25	JAROD PETERSON	7454189	A

[Back to Map](#)[Back to Map](#)

Map: 59 Consumer count Active: 82 Idle: 3 Retired: 0

Total: 85

PKM

Customer
Names

01	02	03	04	05	06
09	10	11	12	13	14
20	19	18	17	16	15
21	22	23	24	25	26
32	31	30	29	28	27
33	34	35	36	37	38
44	43	42	41	40	39
45	46	47	48	49	50
56	55	54	53	52	
57	58	60	61		
68	67	66	65	64	
69	70	71	72	73	
80	79	78	77	76	
	82		84	85	
			89		

MINNESOTA 87 MARSHALL
WARREN MINNESOTA

DATE: 12/06/96
REVISED: RV 06/18/2019

CO. MARSHALL
TWP. WARRENTON
TWP. 155N
RANGE 48W

MAP NO.

59A

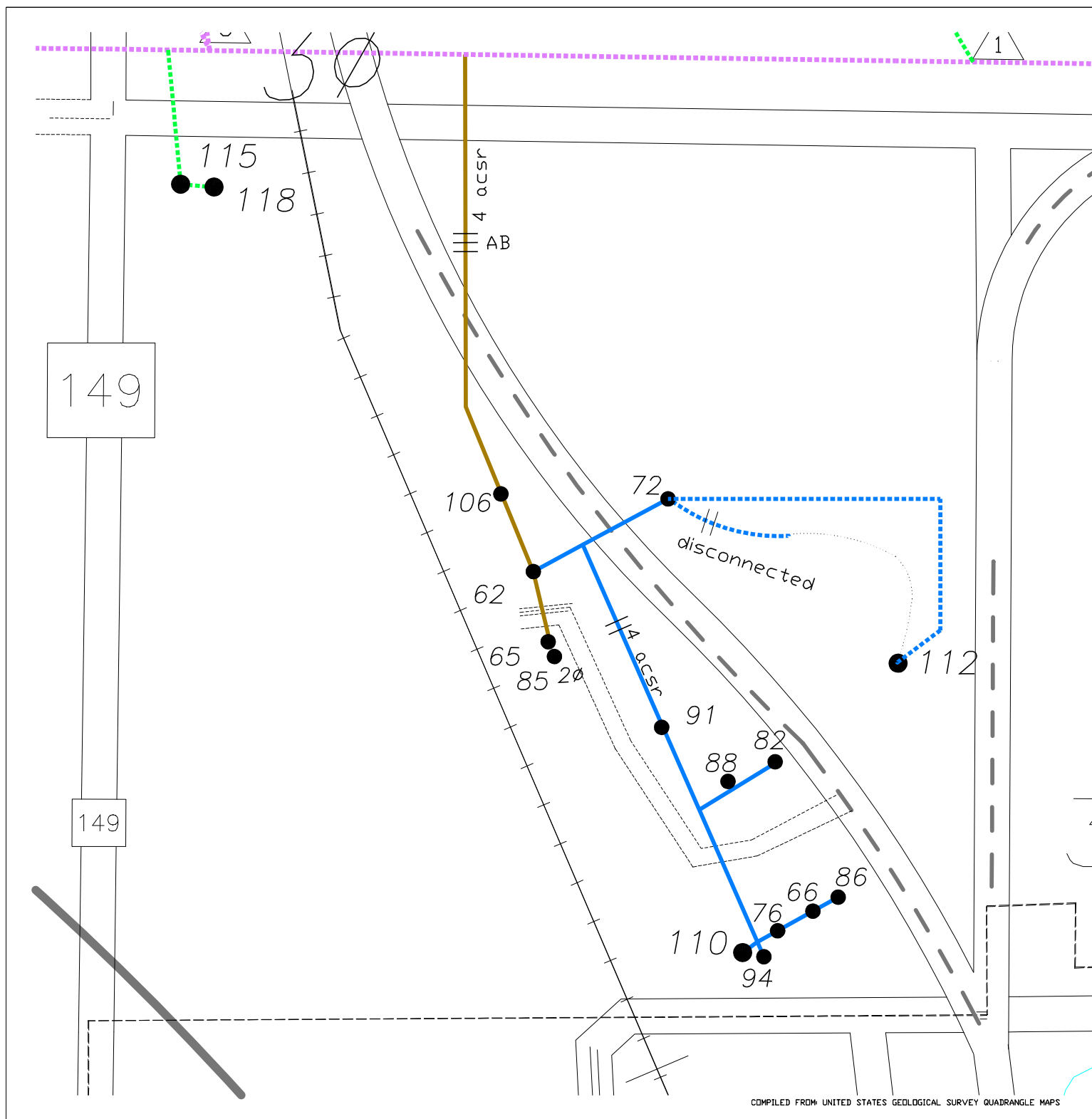

ACC	SEC	NAME	PHONE	S
60-001	01	ROSE FULTON	7455655	A
60-004	04	RODNEY T JONES	7456402	A
60-005	04	IRVIN JOHNSON	2809021	A
60-007	06	STANLEY DEMEYERE	7455735	A
60-008	06	SIGVART R SILNES	7455696	A
60-009	11	CITY OF WARREN		I
60-011	08	JERRY P KRUGER	7455646	A
60-012	23	VAN HAPKA		A
60-013	09	CURTIS REITMEIER		A
60-014	09	DEANNE SCHROEDER		A
60-015	10	DUSTIN ANDERSON	4883798	A
60-016	10	JACOB ANDERSON	7455546	A
60-017	11	TIM MORTENSEN	7455547	A
60-018	11	TIM MORTENSEN	7455547	I
60-019	11	TRACY ANDERSON	7459160	A
60-024	13	DARREL FLATEN	6896979	A
60-025	13	SCOTT BERGH	7458890	A
60-029	14	PAUL A ANDERSON	7455743	A
60-030	15	CORY BARTELS		A
60-033	21	DJ MCGREGOR		A
60-035	16	JAMES MYRFIELD	7454536	A
60-036	18	ADRIAN WESOLOWSKI	2011945	A
60-037	18	PENNY LANE		A
60-038	19	DON LOESLIE	7454263	A
60-039	19	ROBERT ELSETH	7454822	A
60-040	20	MC CREA TOWN HALL		A
60-041	20	JASON OLSON	6895305	A
60-042	20	GALE WITTMAN	7454563	I
60-043	20	GALE WITTMAN	7454563	A
60-044	21	TODD LABINE	7459140	A
60-045	21	KEN LUBARSKI	2770620	A
60-052	24	ROBERT C FAGERSTROM	7455647	A
60-054	26	JOEL JEVNING	7454529	A
60-055	26	GORDON WETTERLUND JR	7455741	A
60-056	26	GORDON WETTERLUND JR	7455741	A
60-057	26	DONALD MCGREGOR		A
60-059	28	EARL PAWLOWSKI		A
60-060	28	DUSTIN MARQUIS		A
60-061	28	ALAN MORKASSEL	7457684	A
60-062	29	SCOTT EDGAR	7459276	A
60-063	29	EARL PAWLOWSKI		A
60-064	29	ELDEN ELSETH	7456515	A
60-066	30	SCOTT EDGAR	7459276	A
60-067	30	PAUL MEYER	7455338	I
60-068	31	DAVID BIENSKI	7455011	A
60-069	32	ADRIAN WESOLOWSKI	2011945	A
60-070	33	PHILIP A OLSON	2890835	A
60-071	34	RANDY TRUDELL	7454261	A
60-072	34	DAVID SINN	2770348	A
60-073	35	CHARLES MOCK		A
60-075	35	SUSAN BLISH	2011244	A
60-076	35	KRISTIAN SOLBERG	4160305	A
60-077	36	GARY R CARLSON	7455671	A
60-081	33	KEATON LAYMON	2010247	A
60-085	23	JON C HAPKA	7454871	I
60-086	20	JOHN WESOLOWSKI		A
60-089	31	JOSH WESTMAN	7391522	A
60-090	31	COLE WITTMAN	2890033	A

ACC	SEC	NAME	PHONE	S
60-091	05	TIM MORTENSEN	7455547	A
60-092	19	BOB ELSETH	7454822	A
60-093	13	MATTHEW KASPROWICZ	6862037	A
60-094	32	RICHARD R ABRAHAMSON	7450007	A
60-095	32	BEN MISKA		A
60-096	31	STRATA CORP		A
60-099	29	ADRIAN WESOLOWSKI	2011945	A
60-101	32	SCOTT DEITZ	2053946	A
60-103	10	JACOB ANDERSON	7455546	A
60-104	29	MYRON W HAUGEN	7455186	A
60-105	32	RONALD D ABRAHAMSON	7455459	A
60-108	33	TED PAWLOWSKI		A
60-110	32	EARL JOHNSON	7455383	A
60-112	31	MARLENE TURESON	7454647	A
60-113	31	JAKE CRAIK	2308414	A
60-114	33	KAITLIN SAUNDERS	2010921	A
60-115	20	BREANNA LONGTIN	3887867	A
60-116	31	DAVID KUJAVA	7454906	A
60-117	32	MICHAEL MILLER	7455259	A
60-118	32	RONALD LEVERINGTON	7455102	A
60-119	32	BRENT ST. GERMAIN		A
60-120	32	GEORGE NEYS	7454195	A
60-123	32	DUSTIN NEUSCHWANDER	6862712	A
60-125	16	RODNEY MYRFIELD	7455367	A
60-126	31	WARREN RIVERSIDE GOL	7454545	A
60-128	31	TS HOLTE CONSTRUCTIO		A
60-129	19	KIPP LOESLIE	7455830	A
60-130	33	EARL PAWLOWSKI		A
60-131	28	VAN HAPKA		A
60-132	29	JASON HILLMAN	7454929	A
60-133	31	SOLID GROUND CONSTRU		A
60-134	29	TIM CONELY	7454897	A
60-136	33	DIANA MORKASSEL		A
60-137	20	JOHN WESOLOWSKI		A
60-138	32	JASON LINNELL	7732896	A
60-140	32	SUSAN HAUGEN-SUMNER		A
60-141	10	JACOB ANDERSON	7455546	A
60-142	05	MATT ELLERBUSCH	2010078	A
60-143	19	KIPP LOESLIE	7455830	A
60-144	32	AARON PETERSON	2010692	A
60-145	32	MICHAEL BIENEK	7455881	A
60-146	10	CYNTHIA ANDERSON	7455654	A
60-147	31	BEN DUCKSTAD	7392934	A
60-148	00	J.W. PETERSON, INC.		A
60-149	04	JAROD PETERSON	7454189	A

[Back to Map](#)[Back to Map](#)

Map: 60

Consumer count

Active:

98

Idle:

5

Retired: 0

Total:

103

PKM

Customer
Names

01	02	03	04	05	06	07	08
09	10	11	12	13	14		
20	19	18	17	16	15		
21	22	23	24	25	26		
32	31	30	29	28	27		
33	34	35	36	37	38		
44	43	42	41	40	39		
45	46	47	48	49	50		
56	55	54	53	52			
57	58	59	61				
68	67	66	65	64			
69	70	71	72	73			
80	79	78	77	76			
82		84	85				
			89				

MINNESOTA 87 MARSHALL
WARREN MINNESOTA

SCALE:

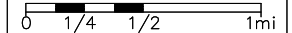

DATE: 08/30/90
REVISED: RV 06/18/2019

CO. MARSHALL
TWP. McCREA
TWP. 155N
RANGE 47W

MAP NO.

60

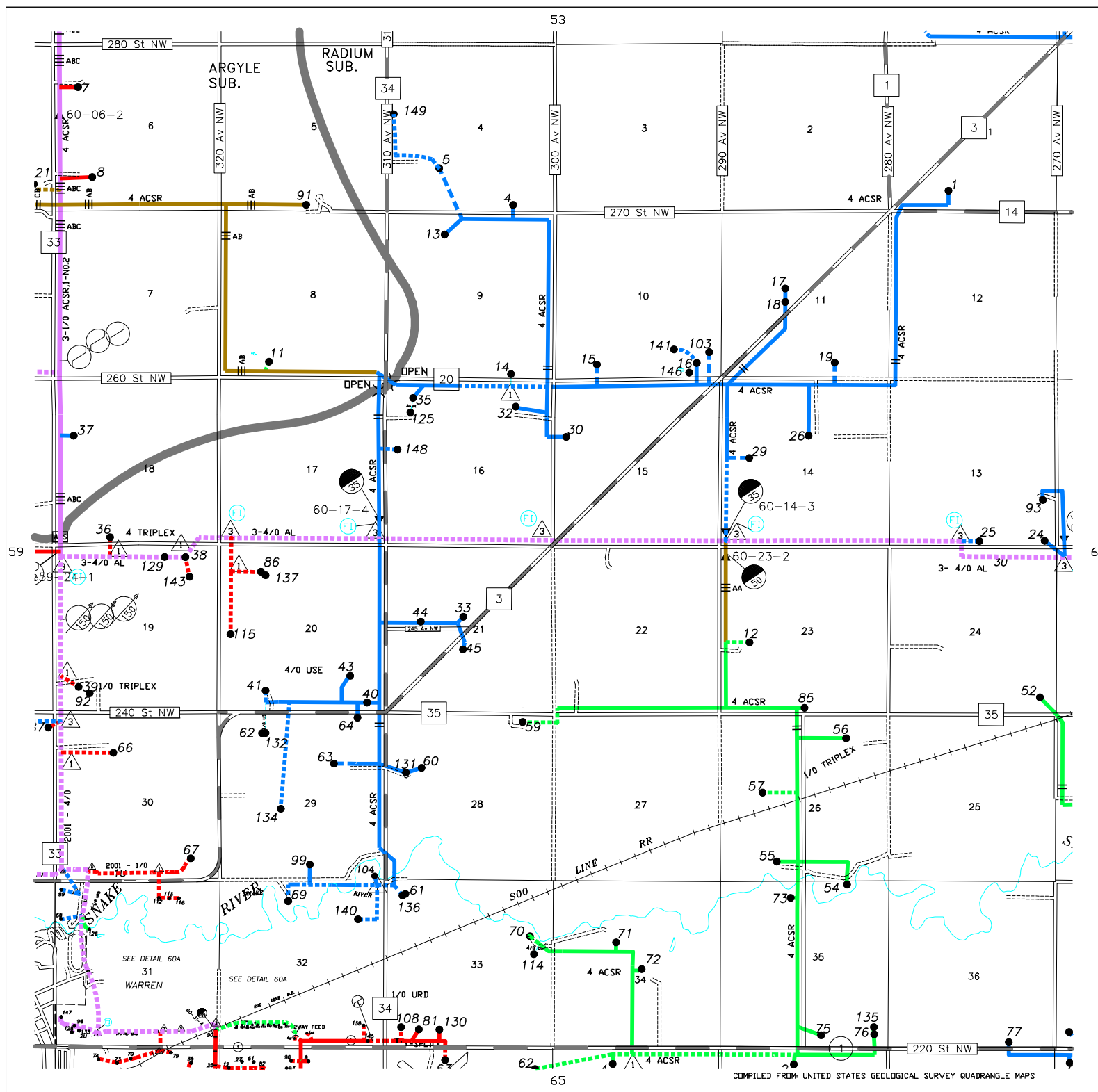

COMPILED FROM UNITED STATES GEOLOGICAL SURVEY QUADRANGLE MAPS

ACC	SEC	NAME	PHONE	S
60-001	01	ROSE FULTON	7455655	A
60-004	04	RODNEY T JONES	7456402	A
60-005	04	IRVIN JOHNSON	2809021	A
60-007	06	STANLEY DEMEYERE	7455735	A
60-008	06	SIGVART R SILNES	7455696	A
60-009	11	CITY OF WARREN		I
60-011	08	JERRY P KRUGER	7455646	A
60-012	23	VAN HAPKA		A
60-013	09	CURTIS REITMEIER		A
60-014	09	DEANNE SCHROEDER		A
60-015	10	DUSTIN ANDERSON	4883798	A
60-016	10	JACOB ANDERSON	7455546	A
60-017	11	TIM MORTENSEN	7455547	A
60-018	11	TIM MORTENSEN	7455547	I
60-019	11	TRACY ANDERSON	7459160	A
60-024	13	DARREL FLATEN	6896979	A
60-025	13	SCOTT BERGH	7458890	A
60-029	14	PAUL A ANDERSON	7455743	A
60-030	15	CORY BARTELS		A
60-033	21	DJ MCGREGOR		A
60-035	16	JAMES MYRFIELD	7454536	A
60-036	18	ADRIAN WESOLOWSKI	2011945	A
60-037	18	PENNY LANE		A
60-038	19	DON LOESLIE	7454263	A
60-039	19	ROBERT ELSETH	7454822	A
60-040	20	MC CREA TOWN HALL		A
60-041	20	JASON OLSON	6895305	A
60-042	20	GALE WITTMAN	7454563	I
60-043	20	GALE WITTMAN	7454563	A
60-044	21	TODD LABINE	7459140	A
60-045	21	KEN LUBARSKI	2770620	A
60-052	24	ROBERT C FAGERSTROM	7455647	A
60-054	26	JOEL JEVNING	7454529	A
60-055	26	GORDON WETTERLUND JR	7455741	A
60-056	26	GORDON WETTERLUND JR	7455741	A
60-057	26	DONALD MCGREGOR		A
60-059	28	EARL PAWLOWSKI		A
60-060	28	DUSTIN MARQUIS		A
60-061	28	ALAN MORKASSEL	7457684	A
60-062	29	SCOTT EDGAR	7459276	A
60-063	29	EARL PAWLOWSKI		A
60-064	29	ELDEN ELSETH	7456515	A
60-066	30	SCOTT EDGAR	7459276	A
60-067	30	PAUL MEYER	7455338	I
60-068	31	DAVID BIENSKI	7455011	A
60-069	32	ADRIAN WESOLOWSKI	2011945	A
60-070	33	PHILIP A OLSON	2890835	A
60-071	34	RANDY TRUDELL	7454261	A
60-072	34	DAVID SINN	2770348	A
60-073	35	CHARLES MOCK		A
60-075	35	SUSAN BLISH	2011244	A
60-076	35	KRISTIAN SOLBERG	4160305	A
60-077	36	GARY R CARLSON	7455671	A
60-081	33	KEATON LAYMON	2010247	A
60-085	23	JON C HAPKA	7454871	I
60-086	20	JOHN WESOLOWSKI		A
60-089	31	JOSH WESTMAN	7391522	A
60-090	31	COLE WITTMAN	2890033	A

ACC	SEC	NAME	PHONE	S
60-091	05	TIM MORTENSEN	7455547	A
60-092	19	BOB ELSETH	7454822	A
60-093	13	MATTHEW KASPROWICZ	6862037	A
60-094	32	RICHARD R ABRAHAMSON	7450007	A
60-095	32	BEN MISKA		A
60-096	31	STRATA CORP		A
60-099	29	ADRIAN WESOLOWSKI	2011945	A
60-101	32	SCOTT DEITZ	2053946	A
60-103	10	JACOB ANDERSON	7455546	A
60-104	29	MYRON W HAUGEN	7455186	A
60-105	32	RONALD D ABRAHAMSON	7455459	A
60-108	33	TED PAWLOWSKI		A
60-110	32	EARL JOHNSON	7455383	A
60-112	31	MARLENE TURESON	7454647	A
60-113	31	JAKE CRAIK	2308414	A
60-114	33	KAITLIN SAUNDERS	2010921	A
60-115	20	BREANNA LONGTIN	3887867	A
60-116	31	DAVID KUJAVA	7454906	A
60-117	32	MICHAEL MILLER	7455259	A
60-118	32	RONALD LEVERINGTON	7455102	A
60-119	32	BRENT ST. GERMAIN		A
60-120	32	GEORGE NEYS	7454195	A
60-123	32	DUSTIN NEUSCHWANDER	6862712	A
60-125	16	RODNEY MYRFIELD	7455367	A
60-126	31	WARREN RIVERSIDE GOL	7454545	A
60-128	31	TS HOLTE CONSTRUCTIO		A
60-129	19	KIPP LOESLIE	7455830	A
60-130	33	EARL PAWLOWSKI		A
60-131	28	VAN HAPKA		A
60-132	29	JASON HILLMAN	7454929	A
60-133	31	SOLID GROUND CONSTRU		A
60-134	29	TIM CONELY	7454897	A
60-136	33	DIANA MORKASSEL		A
60-137	20	JOHN WESOLOWSKI		A
60-138	32	JASON LINNELL	7732896	A
60-140	32	SUSAN HAUGEN-SUMNER		A
60-141	10	JACOB ANDERSON	7455546	A
60-142	05	MATT ELLERBUSCH	2010078	A
60-143	19	KIPP LOESLIE	7455830	A
60-144	32	AARON PETERSON	2010692	A
60-145	32	MICHAEL BIENEK	7455881	A
60-146	10	CYNTHIA ANDERSON	7455654	A
60-147	31	BEN DUCKSTAD	7392934	A
60-148	00	J.W. PETERSON, INC.		A
60-149	04	JAROD PETERSON	7454189	A

[Back to Map](#)[Back to Map](#)

Map: 60

Consumer count

Active:

98

Idle:

5

Retired: 0

Total:

103

PKM

Customer
Names

01	02	03	04	05	06	07
09	10	11	12	13	14	
20	19	18	17	16	15	
21	22	23	24	25	26	
32	31	30	29	28	27	
33	34	35	36	37	38	
44	43	42	41	40	39	
45	46	47	48	49	50	
56	55	54	53	52		
57	58	59	61			
68	67	66	65	64		
69	70	71	72	73		
80	79	78	77	76		
	82		84	85		
			89			

MINNESOTA 87 MARSHALL
WARREN MINNESOTA

DATE: 12/06/96
REVISED: RV 06/18/2019

CO. MARSHALL
TWP. McCREA
TWP. 155N
RANGE 47W

MAP NO.

60A

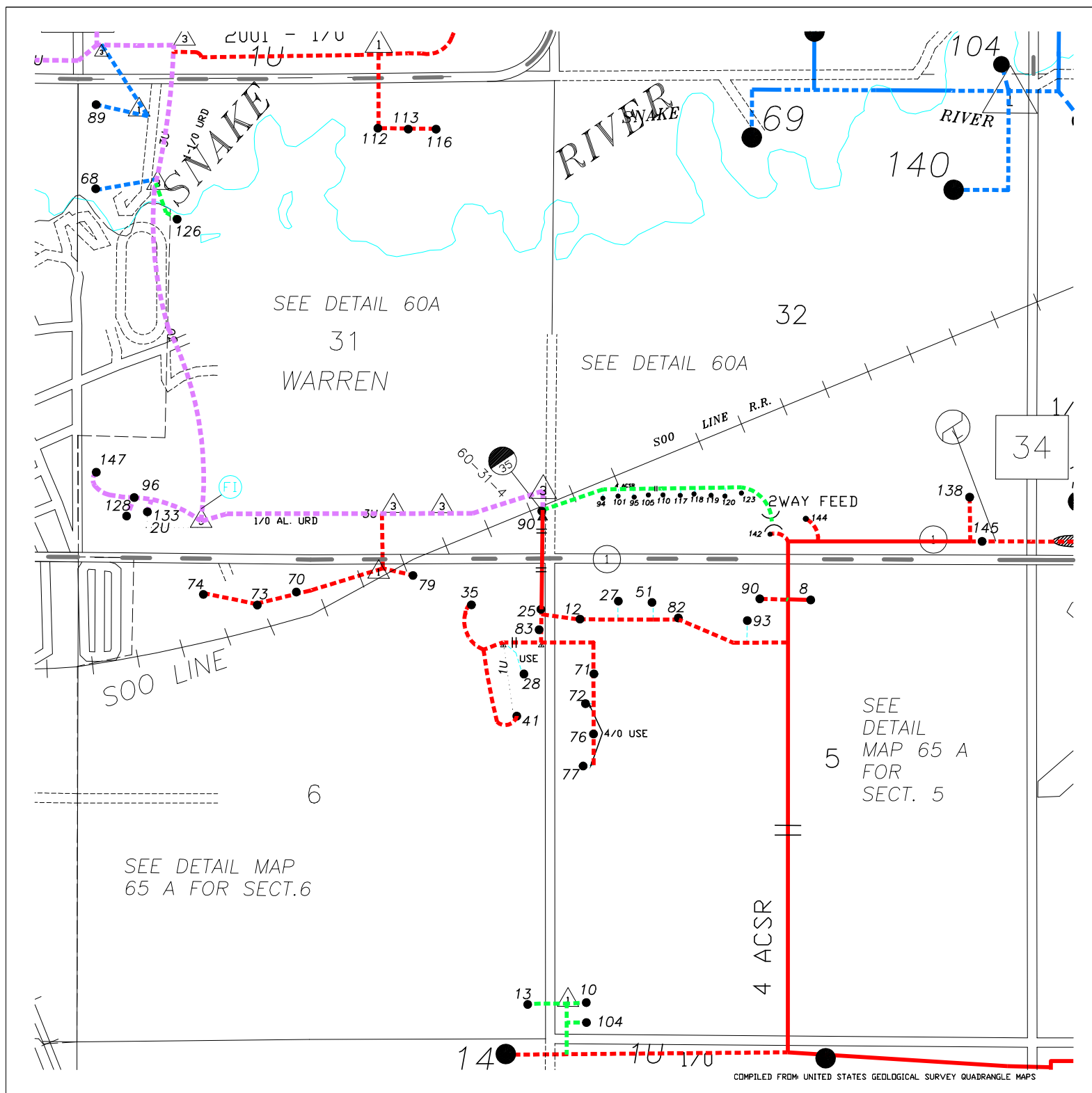

ACC	SEC	NAME	PHONE	S
61-001	01	JASON FICK	6844987	A
61-002	01	GALE COOK	7457622	I
61-010	03	LEONARD A OLSON	5234115	A
61-011	04	RUSSELL KAPPING	5832010	A
61-012	04	EARL MCGREGOR	7455610	A
61-013	05	BRANDON GORNOWICZ	7457647	A
61-014	05	EARL MCGREGOR	7455610	A
61-015	06	MURIEL POTUCEK	7455549	I
61-018	06	MARK POTUCEK	7843515	A
61-019	08	LLOYD FAGERSTROM	7454794	A
61-021	08	WILBERT MCGREGOR	7455552	A
61-022	09	RICHARD MCGREGOR	6868485	A
61-023	10	PAUL MORKEN	7404274	A
61-025	10	JASON MORKEN	2893245	A
61-027	11	LOREN J ZUTZ	7454055	A
61-029	12	JONI RANSTROM	7455256	A
61-032	19	MIKE JACOBS	2301775	A
61-034	17	AARON KNOLL	2011383	A
61-036	18	TIM SEDLACEK	7455888	A
61-037	19	K-TRENA NESDAHL	2137973	A
61-043	19	DUSTY DAHL		A
61-048	19	JASON MORKEN	2893245	I
61-049	19	RADIUM INC	7455556	A
61-053	19	WAYNE MOSES	2010687	A
61-057	20	GERALD H ZBLEWSKI	9645644	A
61-058	20	RICHARD J BERGERON	2011700	I
61-060	21	LYNN WALDORF	7454346	A
61-061	21	JOYCE HEANEY	7454509	A
61-065	22	TAMIE INGEMAN		A
61-066	26	KEITH POTUCEK	7456526	A
61-069	28	WILLIAM OMDAHL	7455666	A
61-071	29	CAROLINE SEDLACEK	4515770	I
61-072	29	IMMANUEL EV. LUTH. C	6816010	A
61-073	29	JEFF MONROE	7455668	A
61-074	30	JEFF MONROE	7455668	A
61-075	30	KEVIN HAMRICK		A
61-076	30	JEFF MONROE	7455668	A
61-078	31	AUSTIN KNOLL	4160330	A
61-080	32	JEREMY PILCHER		A
61-081	33	AMIE BERGERON	5371959	A
61-085	06	DUANE POTUCEK	7455658	A
61-086	06	JOEY POTUCEK	7456641	A
61-088	32	DENNIS F STRAND	7455564	I
61-091	01	RYAN KNUTSON	5233611	I
61-092	36	RONALD C SWANSON	7455685	A
61-093	07	NATHAN PETERSON	7454507	A
61-095	04	DAVID LAYMON	6246010	A
61-096	28	MICHAEL BIENEK	7455881	A
61-097	09	PAUL POTUCEK	7455450	I
61-101	16	MADYSEN BRAATEN	7667846	A
61-102	25	DONOVAN KNUTSON	7455783	A
61-106	12	GALE COOK	7457622	A
61-107	30	MILO MONROE	7455761	A
61-108	17	BETTY KNOLL	7455557	A
61-109	26	LARRY OMDAHL	2207913	A
61-110	07	LLOYD FAGERSTROM	7454794	A
61-111	28	WAYNE OMDAHL		I
61-112	06	JOEY POTUCEK	7456641	A

ACC	SEC	NAME	PHONE	S
61-114	06	JIM POTUCEK	7454800	A
61-115	19	EARL MCGREGOR	7455610	A
61-116	05	CARL GORNOWICZ JR.	7455604	A
61-117	34	LOREN ZUTZ	7454055	A
61-118	05	EARL MCGREGOR	7455610	A
61-119	03	SCOTT HORIEN	7458808	A
61-120	19	WAYNE MOSES	2010687	A
61-121	05	CARL GORNOWICZ JR.	7455604	A
61-122	03	ETHEL M OLSON	7454253	I
61-123	01	RYAN KNUTSON	5233611	A
61-124	19	COMSTOCK TOWN HALL	7456235	A
61-125	08	LLOYD FAGERSTROM	7454794	A
61-129	06	JIM POTUCEK	7454800	A
61-130	21	RYAN FENNING	7454509	A
61-131	29	JEFF MONROE	7455668	A
61-132	06	JIM POTUCEK	7454800	A
61-133	05	EARL MCGREGOR	7455610	A
61-134	03	EARL MCGREGOR	7455610	A
61-135	18	TIM SEDLACEK	7455888	A
61-136	34	LOREN ZUTZ	7454055	A
61-137	05	EARL MCGREGOR	7455610	A
61-138	03	EARL MCGREGOR	7455610	A
61-139	06	JOEY POTUCEK	7456641	A
61-140	34	LOREN ZUTZ	7454055	A
61-142	03	JOSEPH ALTEPETER	2891599	A
61-143	19	RADIUM INC	7455556	A
61-144	08	MARK MCGREGOR	4783977	A
61-145	00	BRENT MONROE	7454152	A
61-146	05	NATE GORNOWICZ	2011294	A
61-147	35	TRUDY VESELKA	5235600	A

[Back to Map](#)[Back to Map](#)

Map: 61

Consumer count

Active:

78

Idle:

10

Retired:

0

Total:

88

PKM

Customer Names

07	08	05	04	03	02	01	00
09	10	11	12	13	14		
20	19	18	17	16	15		
21	22	23	24	25	26		
32	31	30	29	28	27		
33	34	35	36	37	38		
44	43	42	41	40	39		
45	46	47	48	49	50		
56	55	54	53	52			
57	58	59	60	★			
68	67	66	65	64			
69	70	71	72	73			
84	79	78	77	76			
82			84	85			
					89		

MINNESOTA 87 MARSHALL
WARREN MINNESOTA

SCALE:

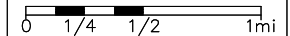

DATE: 08/30/90
REVISED: RV 06/18/2019

CO. MARSHALL
TWP. COMSTOCK
TWP. 155N
RANGE 46W

MAP NO.

61

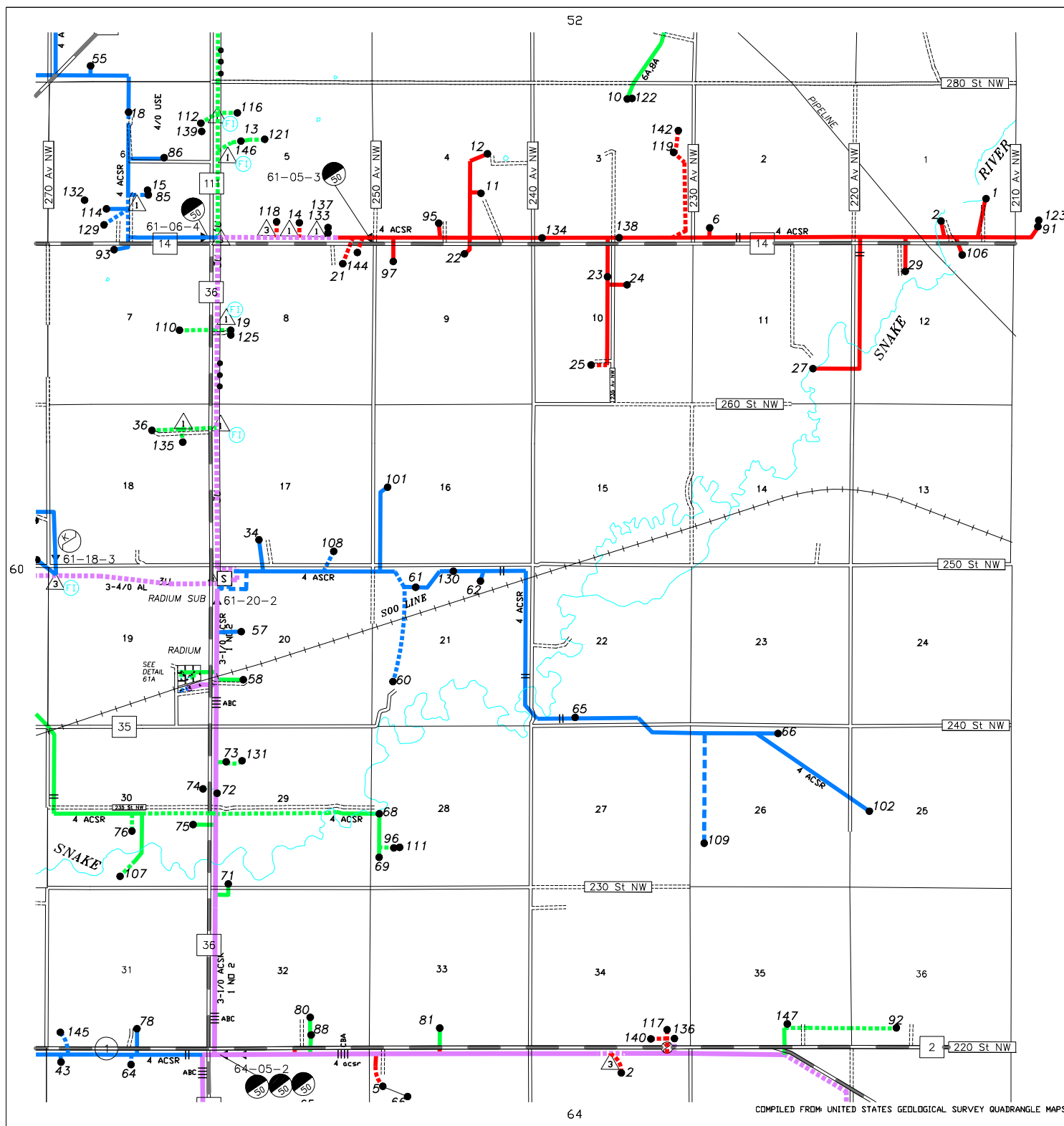

ACC	SEC	NAME	PHONE	S
61-001	01	JASON FICK	6844987	A
61-002	01	GALE COOK	7457622	I
61-010	03	LEONARD A OLSON	5234115	A
61-011	04	RUSSELL KAPPING	5832010	A
61-012	04	EARL MCGREGOR	7455610	A
61-013	05	BRANDON GORNOWICZ	7457647	A
61-014	05	EARL MCGREGOR	7455610	A
61-015	06	MURIEL POTUCEK	7455549	I
61-018	06	MARK POTUCEK	7843515	A
61-019	08	LLOYD FAGERSTROM	7454794	A
61-021	08	WILBERT MCGREGOR	7455552	A
61-022	09	RICHARD MCGREGOR	6868485	A
61-023	10	PAUL MORKEN	7404274	A
61-025	10	JASON MORKEN	2893245	A
61-027	11	LOREN J ZUTZ	7454055	A
61-029	12	JONI RANSTROM	7455256	A
61-032	19	MIKE JACOBS	2301775	A
61-034	17	AARON KNOLL	2011383	A
61-036	18	TIM SEDLACEK	7455888	A
61-037	19	K-TRENA NESDAHL	2137973	A
61-043	19	DUSTY DAHL		A
61-048	19	JASON MORKEN	2893245	I
61-049	19	RADIUM INC	7455556	A
61-053	19	WAYNE MOSES	2010687	A
61-057	20	GERALD H ZBLEWSKI	9645644	A
61-058	20	RICHARD J BERGERON	2011700	I
61-060	21	LYNN WALDORF	7454346	A
61-061	21	JOYCE HEANEY	7454509	A
61-065	22	TAMIE INGEMAN		A
61-066	26	KEITH POTUCEK	7456526	A
61-069	28	WILLIAM OMDAHL	7455666	A
61-071	29	CAROLINE SEDLACEK	4515770	I
61-072	29	IMMANUEL EV. LUTH. C	6816010	A
61-073	29	JEFF MONROE	7455668	A
61-074	30	JEFF MONROE	7455668	A
61-075	30	KEVIN HAMRICK		A
61-076	30	JEFF MONROE	7455668	A
61-078	31	AUSTIN KNOLL	4160330	A
61-080	32	JEREMY PILCHER		A
61-081	33	AMIE BERGERON	5371959	A
61-085	06	DUANE POTUCEK	7455658	A
61-086	06	JOEY POTUCEK	7456641	A
61-088	32	DENNIS F STRAND	7455564	I
61-091	01	RYAN KNUTSON	5233611	I
61-092	36	RONALD C SWANSON	7455685	A
61-093	07	NATHAN PETERSON	7454507	A
61-095	04	DAVID LAYMON	6246010	A
61-096	28	MICHAEL BIENEK	7455881	A
61-097	09	PAUL POTUCEK	7455450	I
61-101	16	MADYSEN BRAATEN	7667846	A
61-102	25	DONOVAN KNUTSON	7455783	A
61-106	12	GALE COOK	7457622	A
61-107	30	MILO MONROE	7455761	A
61-108	17	BETTY KNOLL	7455557	A
61-109	26	LARRY OMDAHL	2207913	A
61-110	07	LLOYD FAGERSTROM	7454794	A
61-111	28	WAYNE OMDAHL		I
61-112	06	JOEY POTUCEK	7456641	A

ACC	SEC	NAME	PHONE	S
61-114	06	JIM POTUCEK	7454800	A
61-115	19	EARL MCGREGOR	7455610	A
61-116	05	CARL GORNOWICZ JR.	7455604	A
61-117	34	LOREN ZUTZ	7454055	A
61-118	05	EARL MCGREGOR	7455610	A
61-119	03	SCOTT HORIEN	7458808	A
61-120	19	WAYNE MOSES	2010687	A
61-121	05	CARL GORNOWICZ JR.	7455604	A
61-122	03	ETHEL M OLSON	7454253	I
61-123	01	RYAN KNUTSON	5233611	A
61-124	19	COMSTOCK TOWN HALL	7456235	A
61-125	08	LLOYD FAGERSTROM	7454794	A
61-129	06	JIM POTUCEK	7454800	A
61-130	21	RYAN FENNING	7454509	A
61-131	29	JEFF MONROE	7455668	A
61-132	06	JIM POTUCEK	7454800	A
61-133	05	EARL MCGREGOR	7455610	A
61-134	03	EARL MCGREGOR	7455610	A
61-135	18	TIM SEDLACEK	7455888	A
61-136	34	LOREN ZUTZ	7454055	A
61-137	05	EARL MCGREGOR	7455610	A
61-138	03	EARL MCGREGOR	7455610	A
61-139	06	JOEY POTUCEK	7456641	A
61-140	34	LOREN ZUTZ	7454055	A
61-142	03	JOSEPH ALTEPETER	2891599	A
61-143	19	RADIUM INC	7455556	A
61-144	08	MARK MCGREGOR	4783977	A
61-145	00	BRENT MONROE	7454152	A
61-146	05	NATE GORNOWICZ	2011294	A
61-147	35	TRUDY VESELKA	5235600	A

[Back to Map](#)[Back to Map](#)

Map: 61

Consumer count

Active:

78

Idle:

10

Retired:

0

Total:

88

PKM

Customer Names

07	08	05	04	03	02	01
09	10	11	12	13	14	
20	19	18	17	16	15	
21	22	23	24	25	26	
32	31	30	29	28	27	
33	34	35	36	37	38	
44	43	42	41	40	39	
45	46	47	48	49	50	
56	55	54	53	52		
57	58	59	60	★		
68	67	66	65	64		
69	70	71	72	73		
80	79	78	77	76		
	82		84	85		
			89			

MINNESOTA 87 MARSHALL
WARREN MINNESOTA

DATE: 12/06/96
REVISED: RV 06/18/2019

CO. MARSHALL
TWP. COMSTOCK
TWP. 155N
RANGE 46W

MAP NO.

61A

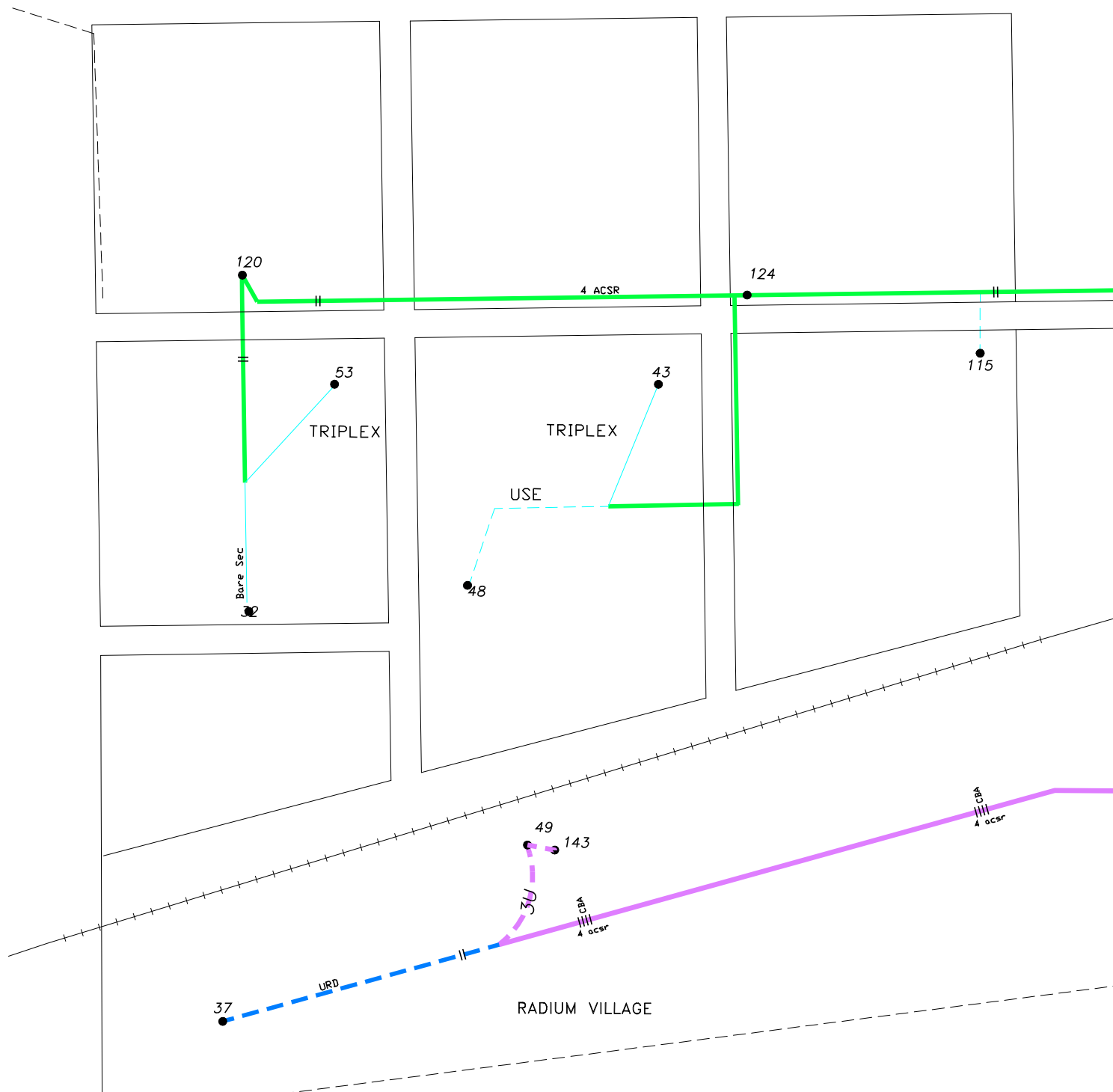

ACC	SEC	NAME	PHONE	S
64-002	03	RON ZUTZ	7455777	A
64-003	28	MARK BROWNE		A
64-005	04	LARRY LAUDAL	7455672	A
64-006	06	TERRANCE ALBAUGH	7455767	A
64-007	08	STACEY JOHNSON		I
64-009	10	JEFF MONROE	7455668	A
64-010	10	SCOTT SOMMERS	7455687	A
64-011	14	CHRIS EKMAN	6887538	A
64-017	20	HELGELAND TOWN HALL	7455058	I
64-018	20	KRISTEN SOBOLIK	7454471	A
64-019	20	MIKE GALLAGHER	7455785	A
64-021	24	JOHN W JOHNSON	7454992	A
64-022	25	MRS. ROBERT ERLNMEY	7455579	A
64-023	25	JEFF MONROE	7455668	A
64-024	25	PAUL AAKRE	2890205	I
64-026	28	RT OMDAHL REV TRUST	7510384	A
64-027	29	LANE LOESLIE	7455059	A
64-029	27	NANCY J WIMPFHEIMER	7456520	A
64-030	30	TONY HAMRICK	2011255	A
64-031	30	JIMMY A PEARSON	7455058	A
64-032	32	WAYNE HAMRICK	7455803	A
64-033	32	MYLO CARLSON	7455055	A
64-034	32	LANE LOESLIE	7455059	A
64-036	34	ROBERT WIMPFHEIMER	2895226	A
64-037	34	ERIC GJERDE	7238867	A
64-041	02	SHELLY KALT	2802231	A
64-042	12	GEORGE ERICKSON	5234195	A
64-043	06	CURTIS KAISER	7455341	A
64-045	26	DELORES KAML	7455813	A
64-047	01	DUANE R SWANSON	7454910	A
64-049	25	JEROME R QUANRUD		I
64-053	19	LOWELL HAMRICK	7455677	A
64-054	36	ROSEMARY FLOBERG	5327537	I
64-055	14	LARRY C RUD	7455765	A
64-057	32	PAUL AAKRE	2890205	A
64-058	28	RT OMDAHL REV TRUST	7510384	I
64-059	05	MARSHALL-POLK WATER	7455471	A
64-060	30	JIMMY A PEARSON	7455058	A
64-064	06	JEFF MONROE	7455668	A
64-065	05	MARSHALL-POLK WATER	7455471	A
64-066	04	TERRY L ANDERSON	7456905	I
64-067	26	TONI BURTON		A
64-068	12	GEORGE ERICKSON	5234195	A
64-069	24	ROBERT WESOLOWSKI	2011966	A

PKM

Customer Names

07	08	05	04	03	02	01	00
09	10	11	12	13	14		
20	19	18	17	16	15		
21	22	23	24	25	26		
32	31	30	29	28	27		
33	34	35	36	37	38		
44	43	42	41	40	39		
45	46	47	48	49	50		
56	55	54	53	52			
57	58	59	60	61			
68	67	66	65	64	63	62	61
69	70	71	72	73			
84	79	78	77	76			
82			84	85			
							89

MINNESOTA 87 MARSHALL
WARREN MINNESOTA

SCALE:

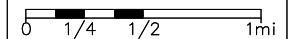

DATE: 08/30/90
REVISED: RV 06/18/2019

CO. POLK
TWP. HELGELAND
TWP. 154N
RANGE 46W

MAP NO.

64

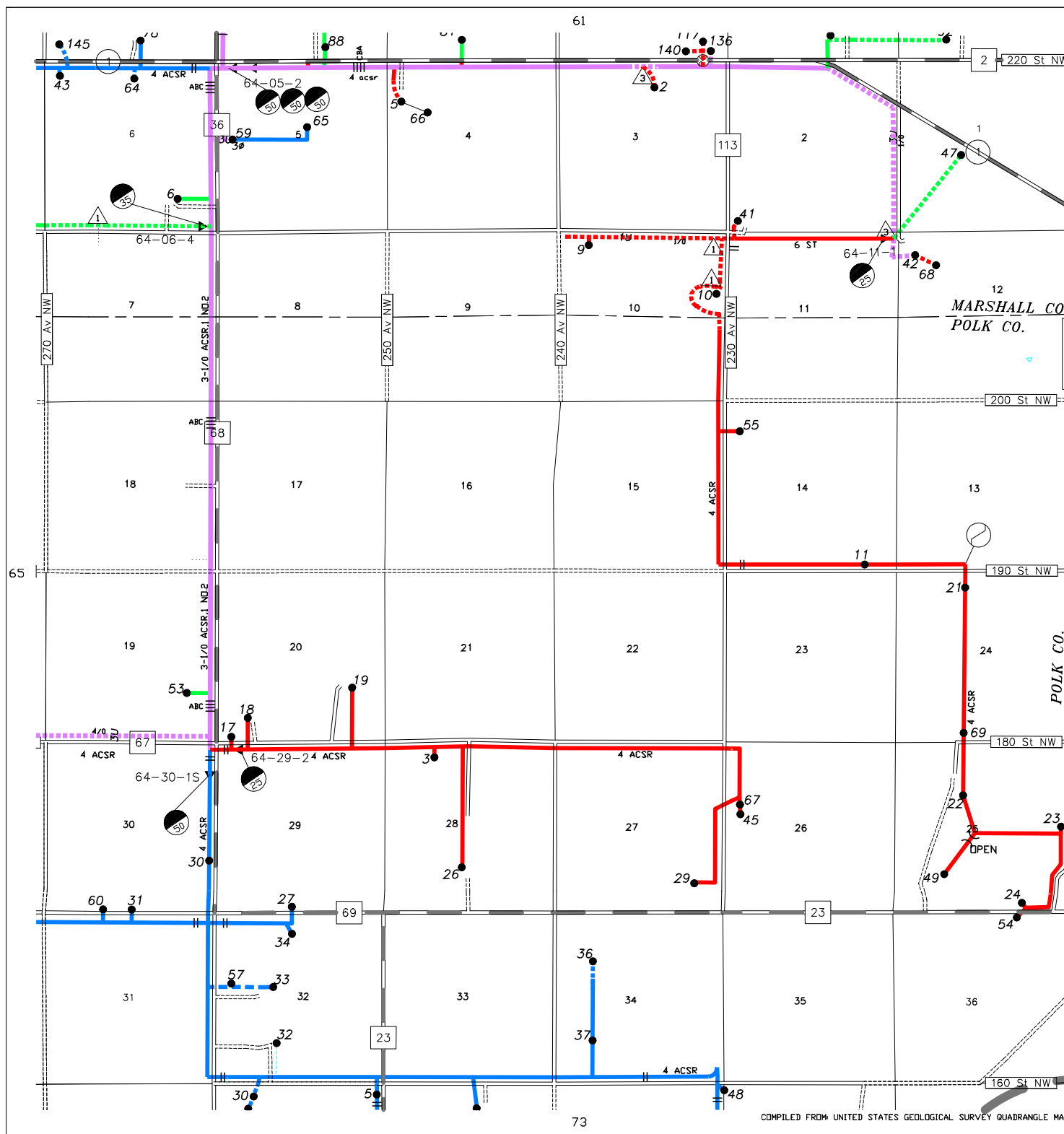

ACC	SEC	NAME	PHONE	S
65-001	01	JONATHAN STEINHAUER	7319052	A
65-002	20	ERIC WITTMAN	2011380	A
65-003	02	MICHAEL BIENEK	7455881	A
65-004	03	JAMES RANSTROM	7454905	A
65-008	05	DONALD G MATZ	7455605	A
65-010	05	BRUCE MORGAN		A
65-012	05	LOUANNA BELL	7454324	A
65-013	06	DAN POOLMAN	7454064	A
65-014	07	VERONA POOLMAN	7455273	A
65-015	08	ROBERT HEBERT	7571716	I
65-017	09	JOE BIENEK	7454415	A
65-020	10	DACIAN BIENEK	7456810	A
65-021	11	BRIAN JADEKE	7456205	A
65-022	11	BRIAN JADEKE	7456205	A
65-023	12	ZAVORAL	7730586	I
65-025	06	DWIGHT KASPROWICZ		A
65-026	14	MARGUERITE JADEKE	7455681	A
65-027	05	KEN DAVIS	2425926	A
65-028	06	DWIGHT M PETERSON	7454224	A
65-029	14	SHARON ENGELHARD	5318210	I
65-035	06	DONALD VOTAVA	7792496	A
65-036	11	BRIAN JADEKE	7456205	A
65-037	13	MIDDLE SNAKE TAMARAC	7454741	A
65-039	20	GALEN TORGERSON	7455270	A
65-041	06	PAUL DAVEY	2153829	A
65-043	22	VAN HAPKA		A
65-048	25	SHARON MYERS	7455676	A
65-049	26	BEN HAMRICK		A
65-051	05	GERALD H KIESOW	7454648	A
65-054	29	JAROD PETERSON	7454189	A
65-057	27	JOHN OMDAHL		A
65-058	24	MIDDLE SNAKE TAMARAC	7454741	A
65-059	20	DEREK PETERSON		A
65-061	04	DACIAN BIENEK	7456810	A
65-062	04	MICHAEL L GRAGERT	7454137	A
65-063	04	CITY OF WARREN		A
65-064	27	GERALD JEVNING	7454018	A
65-065	18	DEAN PETERSON	7454077	A
65-068	27	BRIAN OMDAHL	7416333	A
65-069	36	STEVE HAMRICK	7456238	A
65-070	06	MARK JONES		A
65-071	05	LEROY VONASEK	7455157	A
65-072	05	BETTE SWANSON	7454039	A
65-073	06	WIKSTROM TELEPHONE	4362121	A
65-074	06	TOWN AND COUNTRY PLB		A
65-076	05	DANIEL G EDMAN	7454597	A
65-077	05	ARTHUR S BLACKLANCE	2011965	A
65-078	19	VAN HAPKA		A
65-079	06	NORTHERN PLAINS RAIL	7454081	A
65-081	09	CITY OF WARREN		A
65-082	05	DAVID GEHRLS	7455116	A
65-083	06	MICHAEL BIENEK	7455881	A
65-084	25	RICHARD MYERS		I
65-085	21	D W PETERSON INC		A
65-088	04	DACIAN BIENEK	7456810	A
65-089	14	DAVID JADEKE	7455680	A
65-090	05	TODD DAHLMAN	7455791	A
65-091	16	MARSHALL-POLK WATER	7455471	A

ACC	SEC	NAME	PHONE	S
65-092	16	DEAN PETERSON	7454077	A
65-093	05	MARK ELLERBUSCH	7391596	A
65-094	18	DEAN PETERSON	7454077	A
65-095	04	MICHAEL BIENEK	7455881	A
65-096	24	AUDUBON SOCIETY		I
65-097	09	STEVEN M GOODWIN	7454241	A
65-098	22	VAN HAPKA		A
65-099	04	MICHAEL BIENEK	7455881	A
65-100	22	HAPKA FARMS INC.		A
65-101	09	STEVEN M GOODWIN	7454241	A
65-102	20	HAPKA FARMS INC.		A
65-103	21	NEIL JOHNSON	7455015	A
65-104	05	VAN HAPKA		A
65-105	36	VAN HAPKA		A
65-106	21	DEAN PETERSON	7454077	A
65-107	30	J.W. PETERSON, INC.		A
65-108	23	DEAN PETERSON	7454077	A
65-109	17	DEAN PETERSON	7454077	A

[Back to Map](#)[Back to Map](#)

Map: 65

Consumer count

Active:

71

Idle:

5

Retired:

0

Total:

76

PKM

Customer Names

07	08	05	04	03	02	01	00
09	10	11	12	13	14		
20	19	18	17	16	15		
21	22	23	24	25	26		
32	31	30	29	28	27		
33	34	35	36	37	38		
44	43	42	41	40	39		
45	46	47	48	49	50		
56	55	54	53	52			
57	58	59	60	61			
68	67	66	65	64			
69	70	71	72	73			
80	79	78	77	76			
82			84	85			
				89			

MINNESOTA 87 MARSHALL
WARREN MINNESOTA

SCALE:

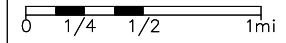

DATE: 08/30/90
REVISED: RV 06/18/2019

CO. POLK
TWP. BRISLET
TWP. 154N
RANGE 47W

MAP NO.

65

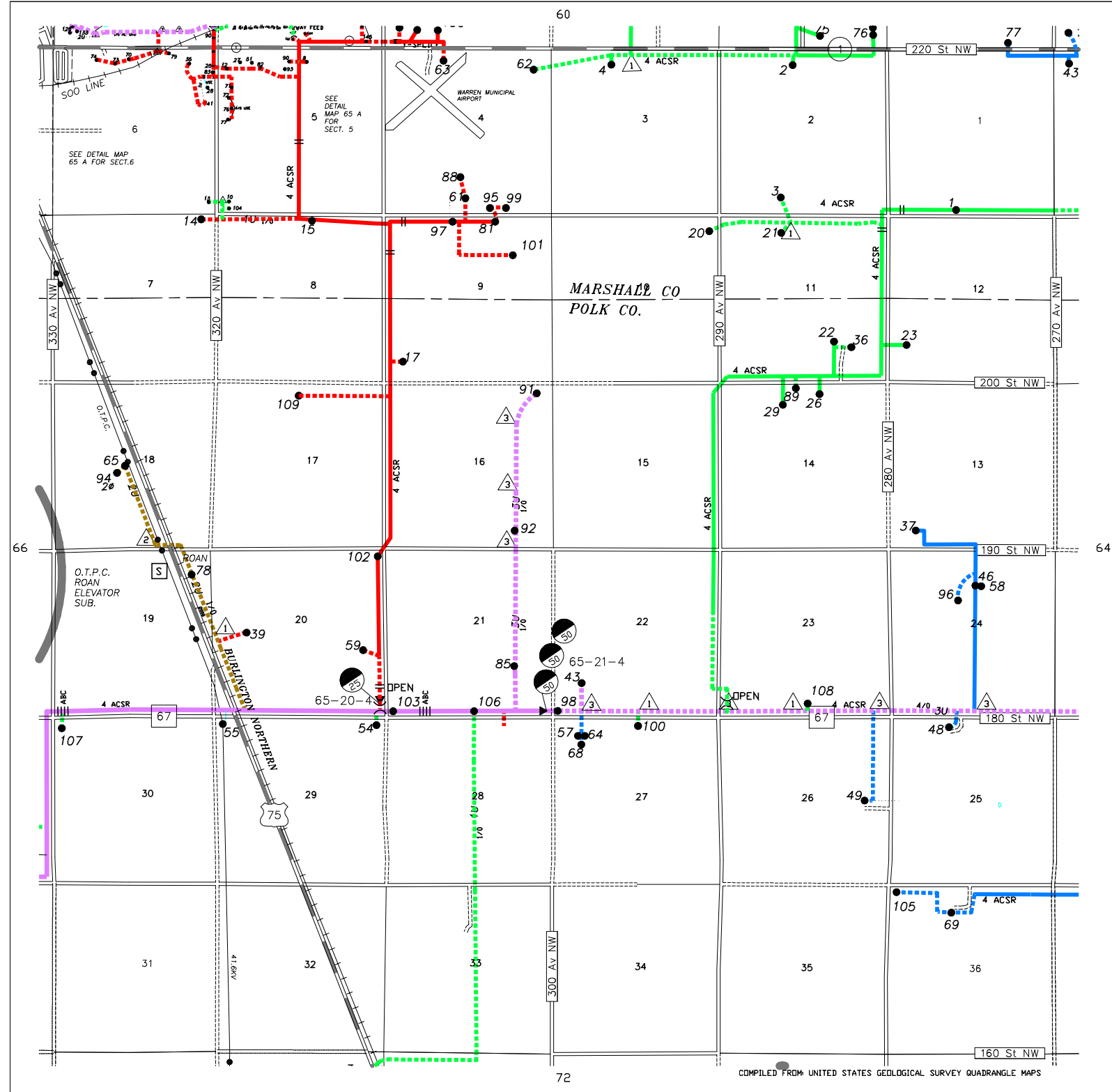

ACC	SEC	NAME	PHONE	S
65-001	01	JONATHAN STEINHAEUER	7319052	A
65-002	20	ERIC WITTMAN	2011380	A
65-003	02	MICHAEL BIENEK	7455881	A
65-004	03	JAMES RANSTROM	7454905	A
65-008	05	DONALD G MATZ	7455605	A
65-010	05	BRUCE MORGAN		A
65-012	05	LOUANNA BELL	7454324	A
65-013	06	DAN POOLMAN	7454064	A
65-014	07	VERONA POOLMAN	7455273	A
65-015	08	ROBERT HEBERT	7571716	I
65-017	09	JOE BIENEK	7454415	A
65-020	10	DACIAN BIENEK	7456810	A
65-021	11	BRIAN JADEKE	7456205	A
65-022	11	BRIAN JADEKE	7456205	A
65-023	12	ZAVORAL	7730586	I
65-025	06	DWIGHT KASPROWICZ		A
65-026	14	MARGUERITE JADEKE	7455681	A
65-027	05	KEN DAVIS	2425926	A
65-028	06	DWIGHT M PETERSON	7454224	A
65-029	14	SHARON ENGELHARD	5318210	I
65-035	06	DONALD VOTAVA	7792496	A
65-036	11	BRIAN JADEKE	7456205	A
65-037	13	MIDDLE SNAKE TAMARAC	7454741	A
65-039	20	GALEN TORGERSON	7455270	A
65-041	06	PAUL DAVEY	2153829	A
65-043	22	VAN HAPKA		A
65-048	25	SHARON MYERS	7455676	A
65-049	26	BEN HAMRICK		A
65-051	05	GERALD H KIESOW	7454648	A
65-054	29	JAROD PETERSON	7454189	A
65-057	27	JOHN OMDAHL		A
65-058	24	MIDDLE SNAKE TAMARAC	7454741	A
65-059	20	DEREK PETERSON		A
65-061	04	DACIAN BIENEK	7456810	A
65-062	04	MICHAEL L GRAGERT	7454137	A
65-063	04	CITY OF WARREN		A
65-064	27	GERALD JEVNING	7454018	A
65-065	18	DEAN PETERSON	7454077	A
65-068	27	BRIAN OMDAHL	7416333	A
65-069	36	STEVE HAMRICK	7456238	A
65-070	06	MARK JONES		A
65-071	05	LEROY VONASEK	7455157	A
65-072	05	BETTE SWANSON	7454039	A
65-073	06	WIKSTROM TELEPHONE	4362121	A
65-074	06	TOWN AND COUNTRY PLB		A
65-076	05	DANIEL G EDMAN	7454597	A
65-077	05	ARTHUR S BLACKLANCE	2011965	A
65-078	19	VAN HAPKA		A
65-079	06	NORTHERN PLAINS RAIL	7454081	A
65-081	09	CITY OF WARREN		A
65-082	05	DAVID GEHRLS	7455116	A
65-083	06	MICHAEL BIENEK	7455881	A
65-084	25	RICHARD MYERS		I
65-085	21	D W PETERSON INC		A
65-088	04	DACIAN BIENEK	7456810	A
65-089	14	DAVID JADEKE	7455680	A
65-090	05	TODD DAHLMAN	7455791	A
65-091	16	MARSHALL-POLK WATER	7455471	A

ACC	SEC	NAME	PHONE	S
65-092	16	DEAN PETERSON	7454077	A
65-093	05	MARK ELLERBUSCH	7391596	A
65-094	18	DEAN PETERSON	7454077	A
65-095	04	MICHAEL BIENEK	7455881	A
65-096	24	AUDUBON SOCIETY		I
65-097	09	STEVEN M GOODWIN	7454241	A
65-098	22	VAN HAPKA		A
65-099	04	MICHAEL BIENEK	7455881	A
65-100	22	HAPKA FARMS INC.		A
65-101	09	STEVEN M GOODWIN	7454241	A
65-102	20	HAPKA FARMS INC.		A
65-103	21	NEIL JOHNSON	7455015	A
65-104	05	VAN HAPKA		A
65-105	36	VAN HAPKA		A
65-106	21	DEAN PETERSON	7454077	A
65-107	30	J.W. PETERSON, INC.		A
65-108	23	DEAN PETERSON	7454077	A
65-109	17	DEAN PETERSON	7454077	A

[Back to Map](#)[Back to Map](#)

Map: 65

Consumer count

Active:

71

Idle:

5

Retired:

0

Total:

76

PKM

Customer Names

07	08	05	04	03	02	01	00
09	10	11	12	13	14		
20	19	18	17	16	15		
21	22	23	24	25	26		
32	31	30	29	28	27		
33	34	35	36	37	38		
44	43	42	41	40	39		
45	46	47	48	49	50		
56	55	54	53	52			
57	58	59	60	61			
68	67	66	65	64			
69	70	71	72	73			
80	79	78	77	76			
	82		84	85			
				89			

MINNESOTA 87 MARSHALL
WARREN MINNESOTA

DATE: 12/06/96
REVISED: RV 06/18/2019

CO. POLK
TWP. BRISLET
TWP. 154N
RANGE 47W

MAP NO.

65A

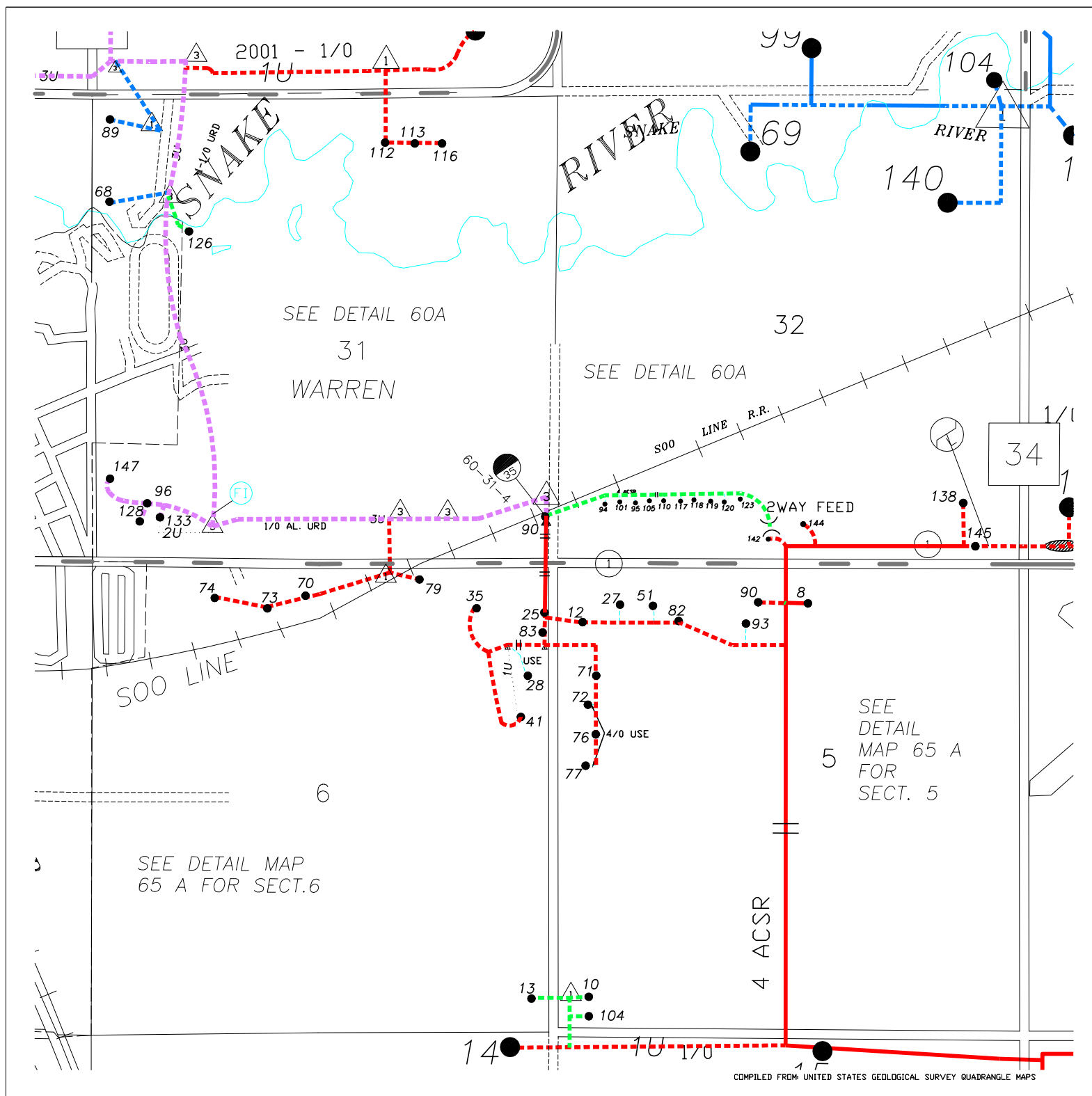

ACC	SEC	NAME	PHONE	S
66-002	02	MICAH HAMM	2804678	A
66-003	03	BAIRD FARMS	7455776	A
66-005	05	SCOTT OBERG	7454559	I
66-006	04	NEIL-ERIC JOHNSON	7456326	A
66-007	04	JORDAN JOHNSON		A
66-008	05	NEIL-ERIC JOHNSON	7456326	I
66-009	06	SHANDON DECKER	2151403	A
66-012	07	ERIK ERDAHL		A
66-013	07	DAVID B FLOYD	7458856	A
66-014	08	MATT BORIS		A
66-015	08	JOHN BUCHNER		A
66-016	08	CHARLES BAIRD	7454014	A
66-017	09	BRAD J JOHNSON	7456421	A
66-018	10	GREG JOHNSON	7454659	A
66-019	10	ROBERT M FRANKS	7454316	A
66-020	11	MATTHEW MUNGER	7454830	A
66-021	11	JEFF WRIGHT		A
66-022	11	CHRIS EVANS		A
66-023	05	NEIL-ERIC JOHNSON	7456326	A
66-026	14	LLOYD EDGAR	7454398	I
66-027	11	VIKING GAS TRANSMISS		A
66-030	01	MAYNARD LAYMON	7455553	A
66-032	18	DEAN DANIELSKI	7456603	A
66-033	19	MIKE SLUSAR	7456226	A
66-034	20	CASSANDRA SZKLARSKI		A
66-036	21	LAINA ALMQUIST	3174212	A
66-038	23	THOMAS STINAR	2893194	A
66-039	10	MICHAEL D FRANKS	7454022	A
66-040	24	GERALD THOMPSON	6867278	A
66-044	25	H & J FARMS INC	7455018	A
66-045	26	VONGROVEN CONSTRUCTI	3105562	A
66-046	26	FARLEY TOWN HALL		A
66-047	14	RANDY JENKINS	7455941	I
66-050	28	R & R FARMS	6868689	A
66-055	30	JON SLUSAR	7455729	A
66-056	03	ROBERT W BAIRD	7455775	A
66-057	02	MARSHALL-POLK WATER	7455471	A
66-058	31	CRAIG DEITZ		A
66-059	31	SHIRLEY HOLUB	7455836	A
66-060	31	SHIRLEY HOLUB	7455836	A
66-062	32	JACOB TORRES		A
66-064	33	A MARUSKA	6860503	A
66-065	34	BEN JOHNSON		A
66-068	35	TIM FINSETH	7456200	A
66-069	36	GERALD MARUSKA	7455024	A
66-070	20	MIKE SLUSAR	7456226	A
66-071	02	BENJAMIN C PAHLEN	7400256	A
66-078	26	PAULETTE PETERSON	7454225	A
66-084	33	KELLY HELM	6895581	A
66-085	05	NEIL JOHNSON	7455015	A
66-087	31	TIM HOLUB	2010286	A
66-088	11	HLJ FARMS INC	7454659	I
66-089	02	R & R FARMS	6868689	A
66-090	26	ROBERT PETERSON	7454225	I
66-091	28	JOE PIERCE	7458363	A
66-092	15	WILLIAM A FRANKS	7457680	A
66-093	28	R & R FARMS	6868689	A
66-094	30	JON SLUSAR	7455729	A

ACC	SEC	NAME	PHONE	S
66-095	04	NEIL-ERIC JOHNSON	7456326	A
66-096	35	A MARUSKA	6860503	A
66-097	04	JIM-ERIC-NEIL JOHNSO	7455015	A
66-098	11	JAROD PETERSON	7454189	A
66-099	02	MIKE BAIRD		A
66-100	00	JEFF WOHLERS	2010492	A
66-101	06	TIM SEDLACEK	7455888	A
66-102	13	JAROD PETERSON	7454189	A
66-103	23	JAROD PETERSON	7454189	A
66-104	04	NEIL-ERIC JOHNSON	7456326	A

[Back to Map](#)[Back to Map](#)

Map: 66

Consumer count

Active:

62

Idle:

6

Retired:

0

Total:

68

PKM

Customer Names

01	02	03	04	05	06	07
09	10	11	12	13	14	
20	19	18	17	16	15	
21	22	23	24	25	26	
32	31	30	29	28	27	
33	34	35	36	37	38	
44	43	42	41	40	39	
45	46	47	48	49	50	
56	55	54	53	52		
57	58	59	60	61		
68	67	65	64			
69	70	71	72	73		
80	79	78	77	76		
	82		84	85		
				89		

MINNESOTA 87 MARSHALL
WARREN MINNESOTA

SCALE:

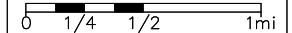

DATE: 08/30/90
REVISED: RV 06/18/2019

CO. POLK
TWP. FARLEY
TWP. 154N
RANGE 48W

MAP NO.

66

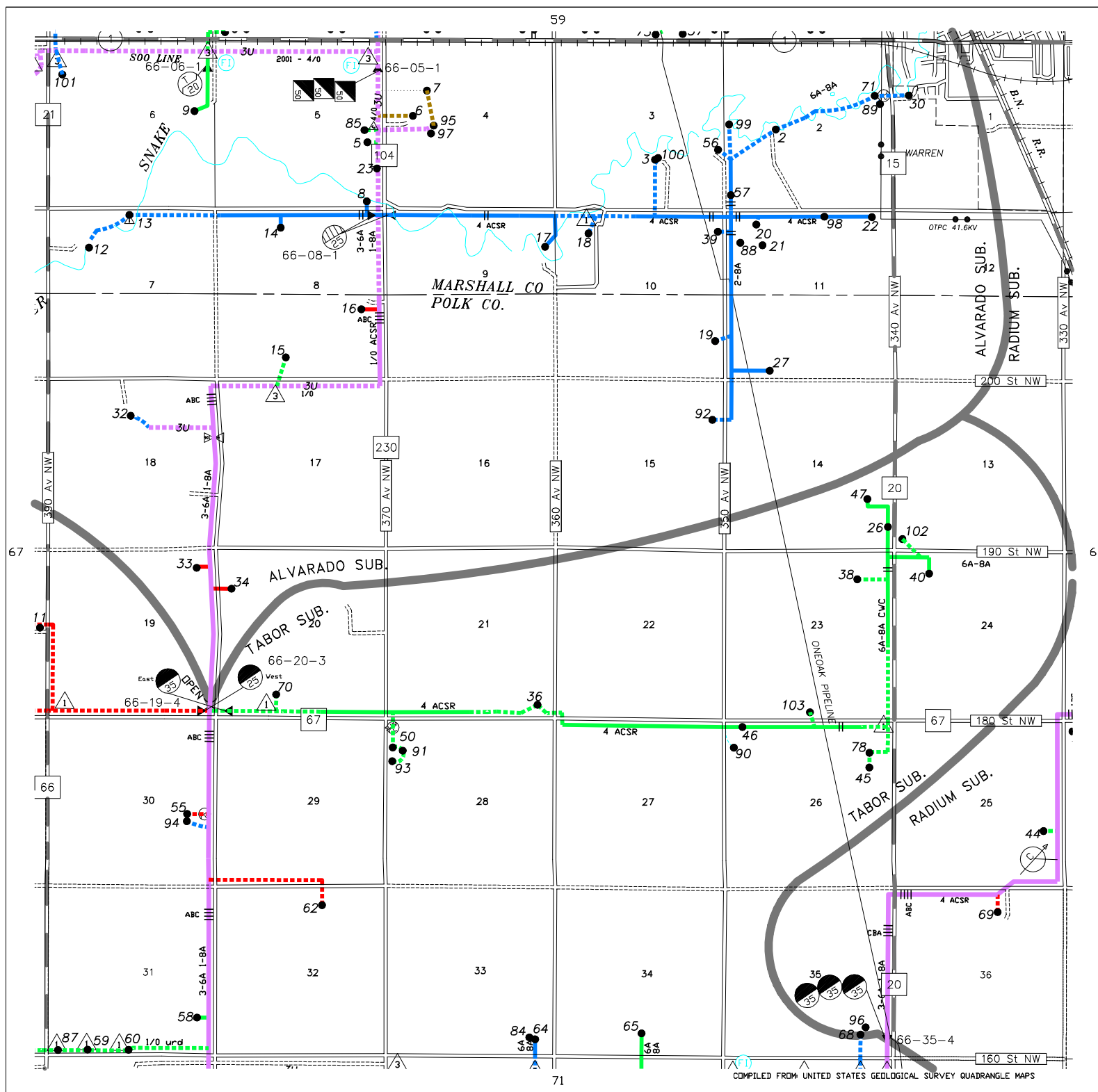

ACC	SEC	NAME	PHONE	S
67-007	06	BRET VAN SANT	7914890	A
67-008	06	DONALD J JOHNSON		I
67-012	07	EUGENE L OLSON	9654549	I
67-013	07	JOEL ANDERSON	9656503	A
67-014	08	MICHAEL BEAUDRY	7410519	A
67-015	08	ERVIN P GRABANSKI	9654995	A
67-016	08	JORDAN HAUGTVEDT	2012518	I
67-019	24	DVORAK BROS.	7455636	A
67-020	16	MICHAEL GEARY	9659900	A
67-022	17	THOMAS RITTOCH	9654666	A
67-023	17	RENE NEWLAND	9654883	A
67-024	18	GRANT PETERSON	2011415	A
67-025	18	JAMES T HANSON	6890998	A
67-026	18	DAVID LIND	9654655	A
67-030	24	EARL MCGREGOR	7455610	A
67-032	25	DVORAK BROS.	7455636	A
67-033	26	RENE NEWLAND	9654883	I
67-034	26	DARLENE OSSE	2427436	A
67-035	27	PATRICK REILLY	9654987	A
67-040	30	ROGER EVENSON	9654990	A
67-041	30	JAMES MATHSEN		A
67-044	31	RYAN MATHSEN	2152615	A
67-045	31	DIANA H MONCADA		A
67-048	32	RAY MILLER	9338103	A
67-050	32	JAMES BUBB	9654892	A
67-052	33	LEAH BRAULT	2153679	A
67-053	34	PHIL KALLIOKOSKI	7417326	A
67-055	17	DAVID LIND	9654655	A
67-059	33	TAMARA RAMIREZ		A
67-063	20	JARED SANDS	9656822	A
67-066	01	HARRY C HOWARD	7454815	I
67-070	01	HARLAN BOMAN	7454250	A
67-071	01	HARLAN BOMAN	7454250	A
67-072	05	CITY OF ALVARADO	9654911	A
67-078	28	ROGER MATHSEN	9654551	A
67-081	07	DOLORES ANDERSON	9654978	A
67-083	08	OLSON FARMS	9654867	A
67-085	17	ROBERT WADE	2304534	A
67-086	01	SCOTT OBERG	7454559	A
67-088	08	PAT OSOWSKI	4784150	A
67-089	36	TRACI KLOETY	6860090	A
67-091	22	RANDY HUDERLE	7454989	A
67-092	30	JAMES MATHSEN		A
67-093	01	SCOTT OBERG	7454559	A
67-094	31	ZACH DUNRUD	6895289	A
67-095	07	RANSEL L ANDERSON	7402545	A
67-096	08	DAN LINDER		A
67-097	32	HANNAH JORDAN	7604071	A
67-098	06	TERRY BEAUDRY	9654811	A
67-099	17	THOMAS RITTOCH	9654666	A
67-100	31	JAMES A SHAWSTAD	7732928	A
67-101	31	DUANE KOVAR	7739238	A
67-103	22	RANDY HUDERLE	7454989	A
67-104	29	WJS NELSON	6953691	A
67-105	20	CHAD ANVINSON		A
67-106	25	DVORAK BROS.	7455636	A
67-107	22	RANDY HUDERLE	7454989	A
67-108	31	CHAD ANVINSON		A

ACC	SEC	NAME	PHONE	S
67-109	33	EARL MCGREGOR	7455610	A
67-110	25	DVORAK BROS.	7455636	A
67-111	00	DVORAK BROS.	7455636	A
67-112	02	NEIL-ERIC JOHNSON	7456326	A
67-113	05	JARED SANDS	9656822	A
67-114	24	DVORAK BROS.	7455636	A
67-115	32	SHAWN BUBB	9654602	A
67-116	03	JARED SANDS	9656822	A

[Back to Map](#)[Back to Map](#)

Map: 67

Consumer count

Active:

61

Idle:

5

Retired:

0

Total:

66

PKM

Customer Names

07	08	05	04	03	02	01	00
09	10	11	12	13	14		
20	19	18	17	16	15		
21	22	23	24	25	26		
32	31	30	29	28	27		
33	34	35	36	37	38		
44	43	42	41	40	39		
45	46	47	48	49	50		
56	55	54	53	52			
57	58	59	60	61			
68	67	66	65	64			
69	70	71	72	73			
84	79	78	77	76			
	82		84	85			
							89

MINNESOTA 87 MARSHALL
WARREN MINNESOTA

SCALE:

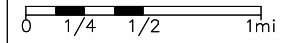

DATE: 08/30/90
REVISED: RV 06/18/2019

CO. POLK
TWP. SANDSVILLE
TWP. 154N
RANGE 49W

MAP NO.

67

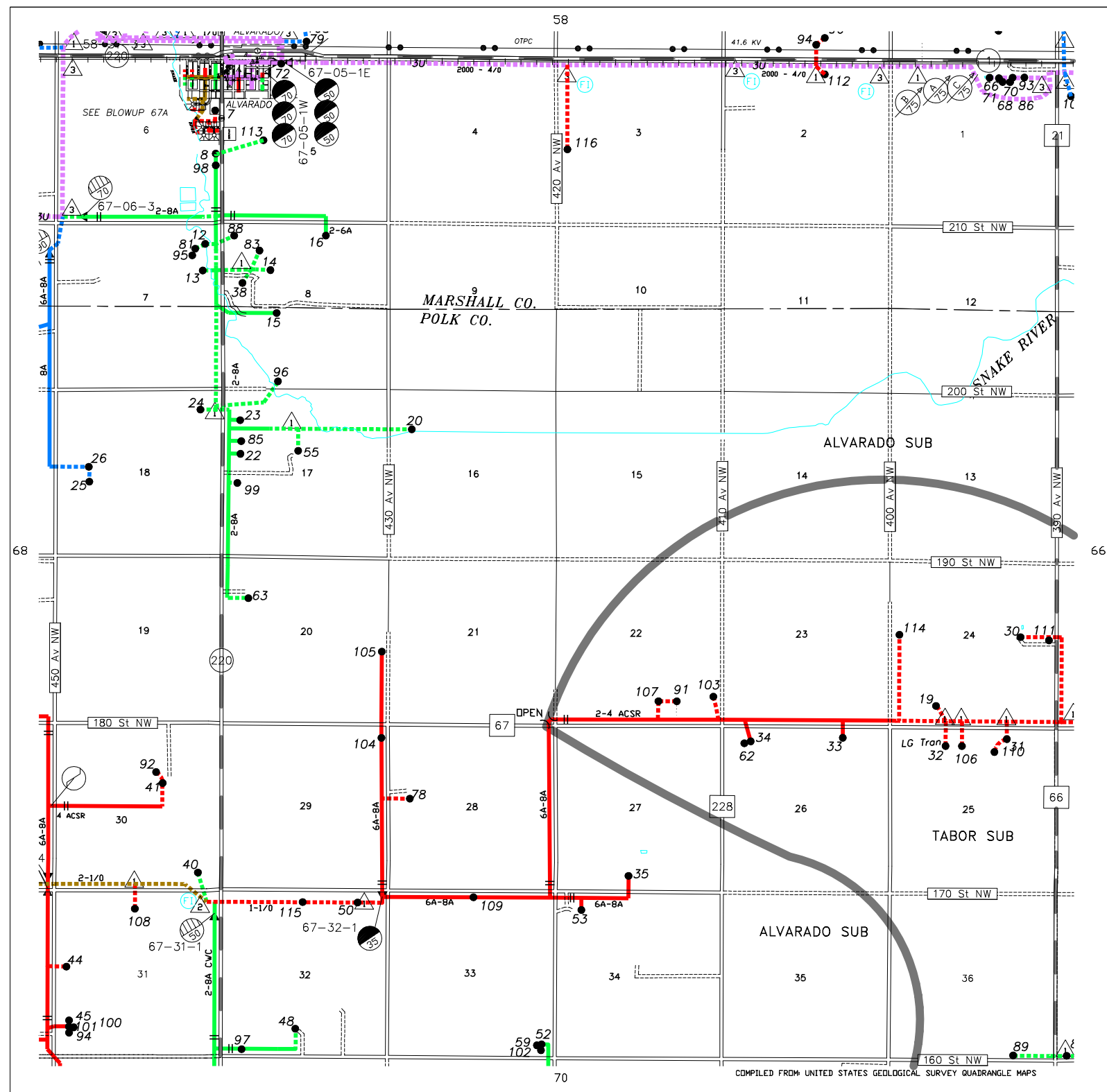

PKM

Customer Names

07	08	05	04	03	02	01
09	10	11	12	13	14	
20	19	18	17	16	15	
21	22	23	24	25	26	
32	31	30	29	28	27	
33	34	35	36	37	38	
44	43	42	41	40	39	
45	46	47	48	49	50	
56	55	54	53	52		
57	58	59	60	61		
68	67	66	65	64		
69	70	71	72	73		
80	79	78	77	76		
82		84	85			
			89			

MINNESOTA 87 MARSHALL
WARREN MINNESOTA

DATE: -
REVISED: RV 06/18/2019

CO. POLK
TWP. SANDSVILLE
TWP. 154N
RANGE 49W

MAP NO.

67A

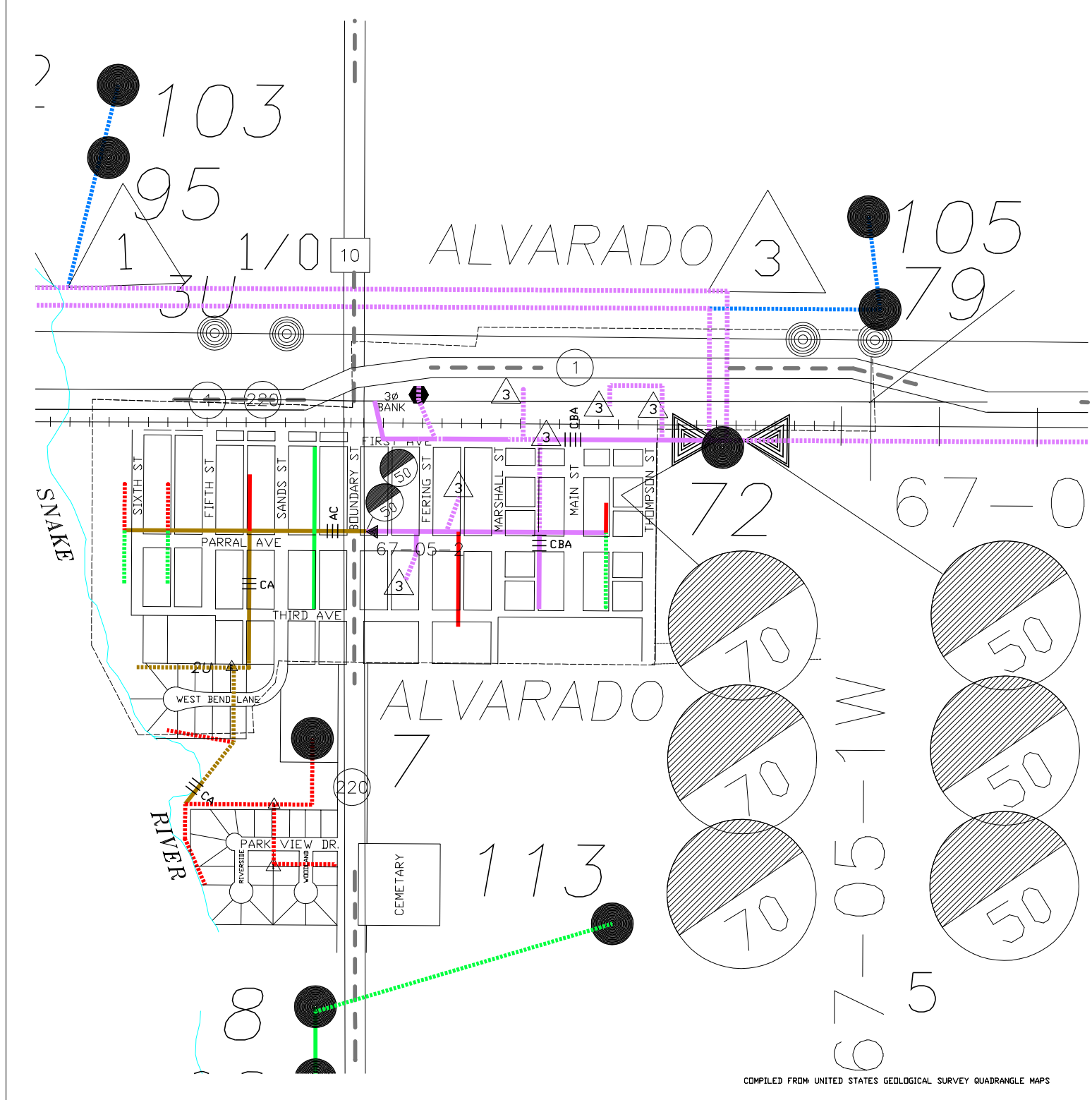

ACC	SEC	NAME	PHONE	S
68-001	01	JOSEPH BERHOW	9654007	A
68-003	02	LAVERNE ROGALLA	9654917	A
68-005	02	RUDOLPH KLEVEN	9654870	A
68-006	03	ANTHONY NELSON	3174952	A
68-010	05	TODD ANVINSON	6952014	A
68-012	07	STEVEN CULLEN	6864896	A
68-017	10	JAMES M NELSON	6951032	A
68-018	10	ARDEN C HOFF	9654912	A
68-019	10	JAMES BERGMAN	9654660	A
68-022	12	RICHARD D ANDERSON	7455524	A
68-025	14	MIKE WISK	2152846	A
68-026	14	WJS NELSON	6953691	A
68-028	16	TODD ANVINSON	6952014	A
68-029	17	JOHN D GERSZEWSKI	6953698	A
68-030	17	RODNEY COTE	6955028	A
68-033	18	TIMOTHY ANVINSON	6953583	A
68-038	20	WAYNE E NELSON	6953691	A
68-039	20	KEVIN KLIPPING		A
68-040	21	MILES QUERN	6953878	A
68-041	21	JAMES M NELSON	6951032	A
68-042	22	LIND BROS. FARMS	9653594	A
68-044	23	DARIN MOEN	7400071	A
68-045	24	MICHAEL BUBB	9654187	A
68-046	24	STEVEN MOEN	9654633	A
68-051	26	RICHARD SCHULZ	7730828	A
68-052	27	ARDEN LIND		A
68-054	28	WILLIAM MARSHALL	6950939	A
68-057	29	DAVID GRABOW	7410879	A
68-060	32	BLAIR SCHMIEDEBERG	7396273	A
68-061	32	JAMES D SOLEM	7392003	A
68-063	33	RYAN OLSON	7412527	A
68-064	33	GREGORY GOSCHKE	7730504	A
68-066	34	HENDRICKSON FAMILY F	7731514	A
68-067	34	CASEY JOHNSON	3600239	A
68-069	36	TRI MACK POTATO INC	7739221	A
68-070	32	SOLEM FARMS		A
68-073	07	PETER SOLEM	6953226	A
68-075	12	JEFF A HANSON	9654949	A
68-076	34	REUBEN KLEVEN		A
68-077	28	HIGDEM TOWN HALL	9654949	A
68-079	01	BRIAN BUBB	9654913	A
68-092	10	LIONEL HOFF	9654612	A
68-093	20	WAYNE E NELSON	6953691	A
68-097	18	CARTER PASSA	7470468	A
68-101	06	BRAD JOHNSON	6860849	A
68-108	28	RYAN EGGEN		A
68-110	01	KEVIN L JOHNSON	9654963	A
68-111	29	KYLIE SIMMERS	7406585	A
68-112	25	MOEN FARMS		A
68-114	03	RURAL TOWER NETWORKS	2152277	A
68-115	22	LIND BROS. FARMS	9653594	A
68-116	08	TRAVIS M BUSHAW	6950929	A
68-118	28	RYAN JAMIESON	2802453	A
68-120	01	SHAWN BUBB	9654602	A
68-123	36	DON ZEJDLIK	2300033	A
68-124	04	DON MATHSEN	7728693	A
68-125	27	ARDEN LIND		A
68-126	27	ANNA DUMAS	7418476	A

ACC	SEC	NAME	PHONE	S
68-127	05	J.W. NELSON FARMS IN	6953406	A
68-128	27	LIND BROS. FARMS	9653594	A
68-129	27	LIND BROS. FARMS	9653594	A
68-130	20	STEVEN NELSON		A
68-131	21	WJS NELSON	6953691	A
68-132	04	EARL MALLINGER	6952311	A
68-133	08	CRAIG JONES INC.		A
68-134	02	CHAD ANVINSON		A
68-135	03	4 G FARMS LLP		A
68-136	14	WJS NELSON	6953691	A
68-137	22	WJS NELSON	6953691	A
68-138	17	WJS NELSON	6953691	A
68-139	20	WJS NELSON	6953691	A
68-140	11	WJS NELSON	6953691	A
68-141	12	JARED SANDS	9656822	A

[Back to Map](#)[Back to Map](#)

Map: 68

Consumer count

Active:

73

Idle:

0

Retired:

0

Total:

73

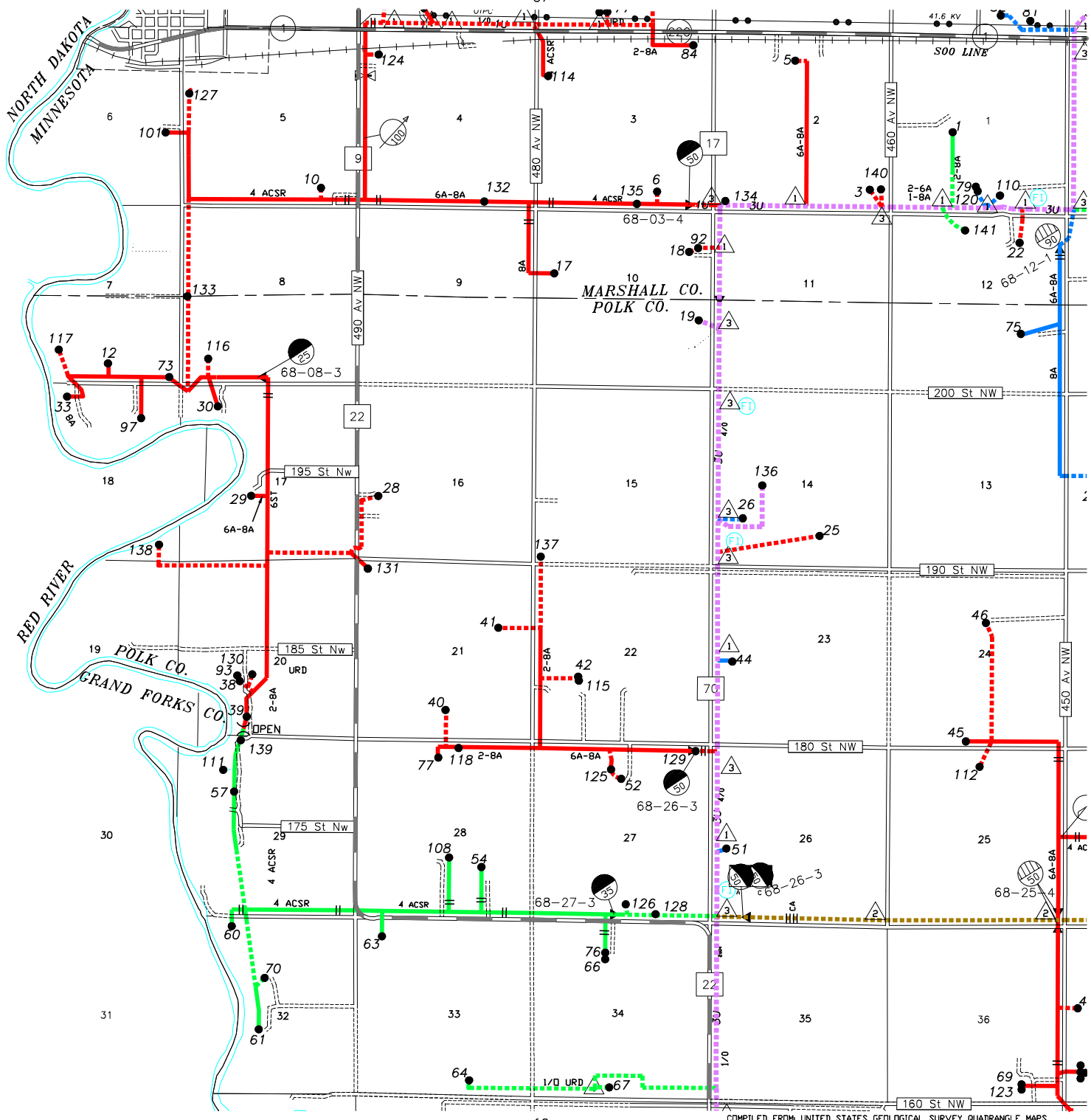

PKM

Customer
Names

07	08	05	04	03	02	01	00
09	10	11	12	13	14		
20	19	18	17	16	15		
21	22	23	24	25	26		
32	31	30	29	28	27		
33	34	35	36	37	38		
44	43	42	41	40	39		
45	46	47	48	49	50		
56	55	54	53	52			
57	58	59	60	61			
62	67	66	65	64			
69	70	71	72	73			
80	79	78	77	76			
	82		84	85			
				89			

MINNESOTA 87 MARSHALL
WARREN MINNESOTA

SCALE:

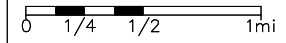

DATE: 08/30/90
REVISED: RV 06/18/2019

CO. POLK
TWP. HIGDEM
TWP. 154N
RANGE 50W

MAP NO.

68

ACC	SEC	NAME	PHONE	S
69-003	02	CHAD OLSON	7396399	A
69-004	02	KONGSVINGER, L. CH.	7738137	A
69-005	03	JOEL D SMERER	7733404	A
69-006	03	RYAN WELCH		I
69-007	04	TOBIAS STEEN	8510378	A
69-012	09	JOSHUA CODDINGTON	2161421	A
69-014	09	JANE MATHEIS	8616477	A
69-018	11	JOANNE SJOL	7731453	A
69-019	11	GARY G SJOL	7738787	A
69-020	11	ANGELA NOVAK	5533982	A
69-021	12	STEPHEN LEVENTES		A
69-023	12	SHARON JOHNSON	7795282	A
69-024	12	BETHANY BAILLY	4915884	A
69-025	13	ELTON HENDRICKSON	5992322	A
69-028	13	RONALD PAPE	7739366	A
69-029	13	HANS STORDAHL	7738135	A
69-030	36	DOUG E HUDERLE	7732608	A
69-031	14	GERALD NELSON	7732077	A
69-032	15	STEVE ABBEY		A
69-033	36	EUGENE L MATTSON	7731506	A
69-034	15	N&J FARMS LLC	7736072	A
69-040	36	KENNETH A RAY	7738599	A
69-042	22	MARTIN GLYNN	7729336	I
69-043	22	BRADY STEVENSON	7402664	A
69-045	22	JACK JOY	7736511	I
69-047	23	TREVOR SCHMIDT	2895948	A
69-050	24	SCOTT BOUSHEE	7737512	A
69-052	24	DAVE PASCHKE	7733319	A
69-053	24	ERVIN J LINDGREN	7737426	A
69-054	25	SCOTT MATTSON	7737606	A
69-055	26	ROGER N NELSON	4740030	A
69-056	26	VANCE LANNING	2532745	A
69-057	26	CAROL JOHNSON	7732041	A
69-058	25	JAMES LAMBERT	7731483	A
69-059	27	KAMERON HARSTAD	7730085	A
69-060	27	JOAN FERING	7732266	A
69-061	27	SHANON SCHAUER	7738244	A
69-063	34	ALLAN SLOMINSKI	7752318	A
69-064	34	CHARLES SEHLER		A
69-065	34	JASON STORDAHL	7796328	A
69-066	35	IRENE TEIGLAND	7732082	A
69-067	35	JACK R FLADLAND	7737745	A
69-068	25	GLENN HANSON	7738747	A
69-069	36	KENNETH W HENRY	7730505	A
69-071	36	CAROLYN GILBERTSON	7738797	A
69-072	36	LESTER MARCOTT	7731667	A
69-073	36	BETHANY LUTHERAN CHU	7731501	A
69-074	36	JEFFREY LARSON	7794860	A
69-075	36	CLYDE L ZIEGELMANN	7732039	A
69-076	12	CHRIS LARSON	3300320	A
69-080	36	DAVID EISCHENS	7736959	A
69-081	13	ROSS PAPE		A
69-082	36	SHERRENE WATNE	7414152	A
69-085	36	BETTY WAITH	7731448	A
69-086	36	THOMAS R MILLETTE	7731916	A
69-087	21	EAST GRAND FORKS ROD		A
69-088	36	DOUGLAS HEISLER		A
69-089	13	MARSHALL-POLK WATER	7455471	A

ACC	SEC	NAME	PHONE	S
69-090	36	TAMMY NELSON	2152663	A
69-091	36	RICHARD ARNOLD	7733172	A
69-092	36	JEROME LOWE	3174186	A
69-093	36	JOSHUA SANCHEZ	2134159	A
69-094	03	RONALD LANDGRAFF	7732680	A
69-096	15	BRANDON PAVLISH		A
69-100	15	BRIAN NELSON		A
69-101	13	ESTHER TOWN HALL		A
69-103	36	EUGENE L MATTSON	7731506	I
69-104	26	CENTURYLINK INC		A
69-105	13	CENTURYLINK INC		A
69-106	22	RYAN, TOM FARMS		I
69-107	02	JULIE BROOKS	2816536	I
69-108	26	CHAD BOUSHEE	7731111	A
69-110	23	LUKE MILLETTE	7403000	A
69-111	36	CHUCK MARCOTT	7731667	A
69-112	14	THOMPSON BROTHERS FA	7737059	A
69-113	11	CHAD ANVINSON		A

[Back to Map](#)[Back to Map](#)

Map: 69 Consumer count Active: 70 Idle: 6 Retired: 0

Total: 76

PKM

Customer Names

07	08	05	04	03	02	01	00
09	10	11	12	13	14		
20	19	18	17	16	15		
21	22	23	24	25	26		
32	31	30	29	28	27		
33	34	35	36	37	38		
44	43	42	41	40	39		
45	46	47	48	49	50		
56	55	54	53	52			
57	58	59	60	61			
68	67	66	65	64			
70	71	72	73				
74	79	78	77	76			
82			84	85			
				89			

MINNESOTA 87 MARSHALL
WARREN MINNESOTA

SCALE:

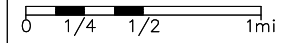

DATE: 08/30/90
REVISED: RV 06/18/2019

CO. POLK
TWP. ESTHER
TWP. 153N
RANGE 50W

MAP NO.

69

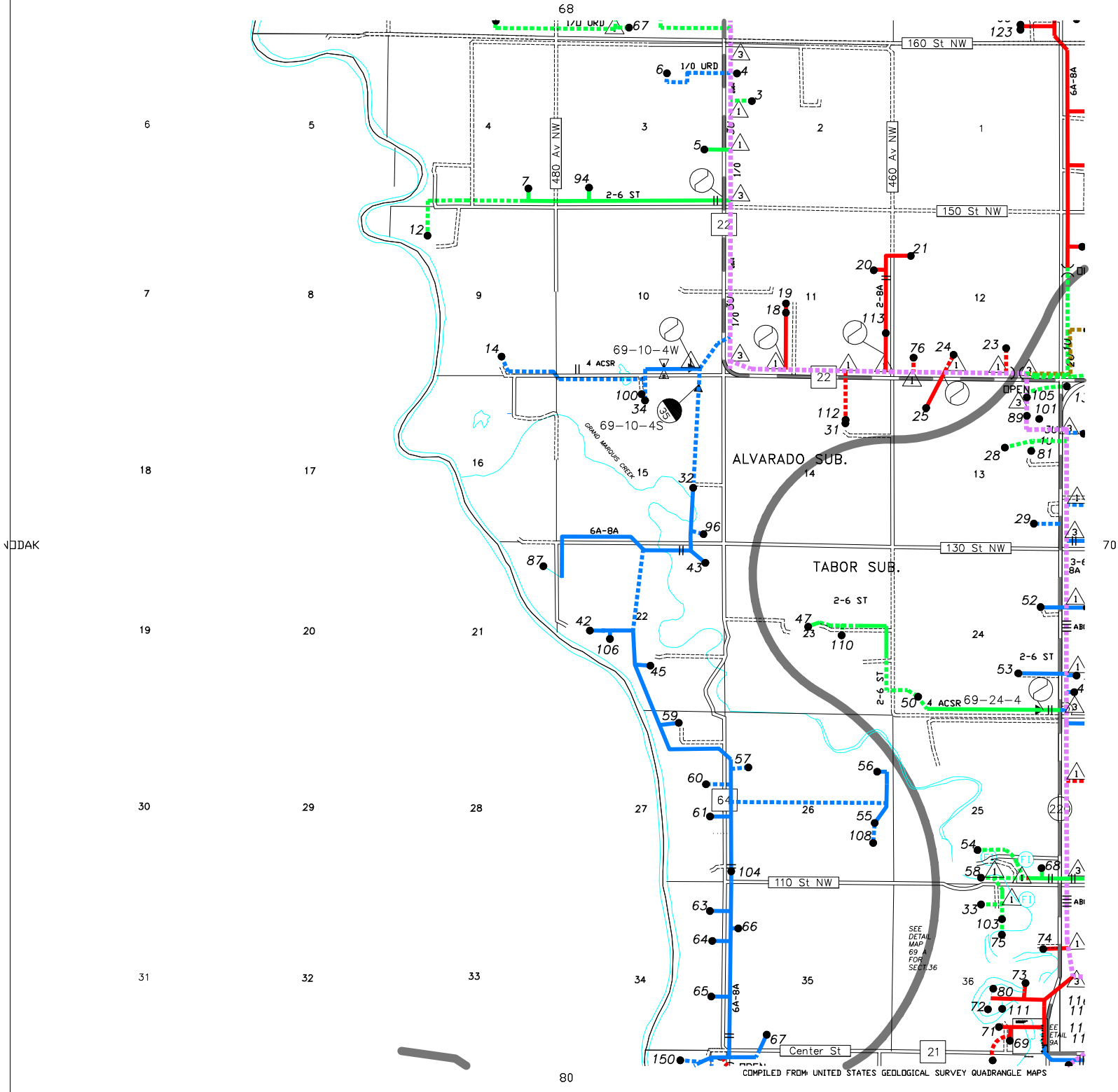

SEE DETAIL MAP 69 FOR SECT. 36

ACC	SEC	NAME	PHONE	S
69-003	02	CHAD OLSON	7396399	A
69-004	02	KONGSVINGER, L. CH.	7738137	A
69-005	03	JOEL D SMERER	7733404	A
69-006	03	RYAN WELCH		I
69-007	04	TOBIAS STEEN	8510378	A
69-012	09	JOSHUA CODDINGTON	2161421	A
69-014	09	JANE MATHEIS	8616477	A
69-018	11	JOANNE SJOL	7731453	A
69-019	11	GARY G SJOL	7738787	A
69-020	11	ANGELA NOVAK	5533982	A
69-021	12	STEPHEN LEVENTES		A
69-023	12	SHARON JOHNSON	7795282	A
69-024	12	BETHANY BAILLY	4915884	A
69-025	13	ELTON HENDRICKSON	5992322	A
69-028	13	RONALD PAPE	7739366	A
69-029	13	HANS STORDAHL	7738135	A
69-030	36	DOUG E HUDERLE	7732608	A
69-031	14	GERALD NELSON	7732077	A
69-032	15	STEVE ABBEY		A
69-033	36	EUGENE L MATTSON	7731506	A
69-034	15	N&J FARMS LLC	7736072	A
69-040	36	KENNETH A RAY	7738599	A
69-042	22	MARTIN GLYNN	7729336	I
69-043	22	BRADY STEVENSON	7402664	A
69-045	22	JACK JOY	7736511	I
69-047	23	TREVOR SCHMIDT	2895948	A
69-050	24	SCOTT BOUSHEE	7737512	A
69-052	24	DAVE PASCHKE	7733319	A
69-053	24	ERVIN J LINDGREN	7737426	A
69-054	25	SCOTT MATTSON	7737606	A
69-055	26	ROGER N NELSON	4740030	A
69-056	26	VANCE LANNING	2532745	A
69-057	26	CAROL JOHNSON	7732041	A
69-058	25	JAMES LAMBERT	7731483	A
69-059	27	KAMERON HARSTAD	7730085	A
69-060	27	JOAN FERING	7732266	A
69-061	27	SHANON SCHAUER	7738244	A
69-063	34	ALLAN SLOMINSKI	7752318	A
69-064	34	CHARLES SEHLER		A
69-065	34	JASON STORDAHL	7796328	A
69-066	35	IRENE TEIGLAND	7732082	A
69-067	35	JACK R FLADLAND	7737745	A
69-068	25	GLENN HANSON	7738747	A
69-069	36	KENNETH W HENRY	7730505	A
69-071	36	CAROLYN GILBERTSON	7738797	A
69-072	36	LESTER MARCOTT	7731667	A
69-073	36	BETHANY LUTHERAN CHU	7731501	A
69-074	36	JEFFREY LARSON	7794860	A
69-075	36	CLYDE L ZIEGELMANN	7732039	A
69-076	12	CHRIS LARSON	3300320	A
69-080	36	DAVID EISCHENS	7736959	A
69-081	13	ROSS PAPE		A
69-082	36	SHERRENE WATNE	7414152	A
69-085	36	BETTY WAITH	7731448	A
69-086	36	THOMAS R MILLETTE	7731916	A
69-087	21	EAST GRAND FORKS ROD		A
69-088	36	DOUGLAS HEISLER		A
69-089	13	MARSHALL-POLK WATER	7455471	A

ACC	SEC	NAME	PHONE	S
69-090	36	TAMMY NELSON	2152663	A
69-091	36	RICHARD ARNOLD	7733172	A
69-092	36	JEROME LOWE	3174186	A
69-093	36	JOSHUA SANCHEZ	2134159	A
69-094	03	RONALD LANDGRAFF	7732680	A
69-096	15	BRANDON PAVLISH		A
69-100	15	BRIAN NELSON		A
69-101	13	ESTHER TOWN HALL		A
69-103	36	EUGENE L MATTSON	7731506	I
69-104	26	CENTURYLINK INC		A
69-105	13	CENTURYLINK INC		A
69-106	22	RYAN, TOM FARMS		I
69-107	02	JULIE BROOKS	2816536	I
69-108	26	CHAD BOUSHEE	7731111	A
69-110	23	LUKE MILLETTE	7403000	A
69-111	36	CHUCK MARCOTT	7731667	A
69-112	14	THOMPSON BROTHERS FA	7737059	A
69-113	11	CHAD ANVINSON		A

[Back to Map](#)[Back to Map](#)

Map: 69 Consumer count Active: 70 Idle: 6 Retired: 0

Total: 76

ALL A/C'S HAVE METER ON HOUSE
 UNDERGROUND SECONDARIES
 LOCATE BEFORE DIGGING

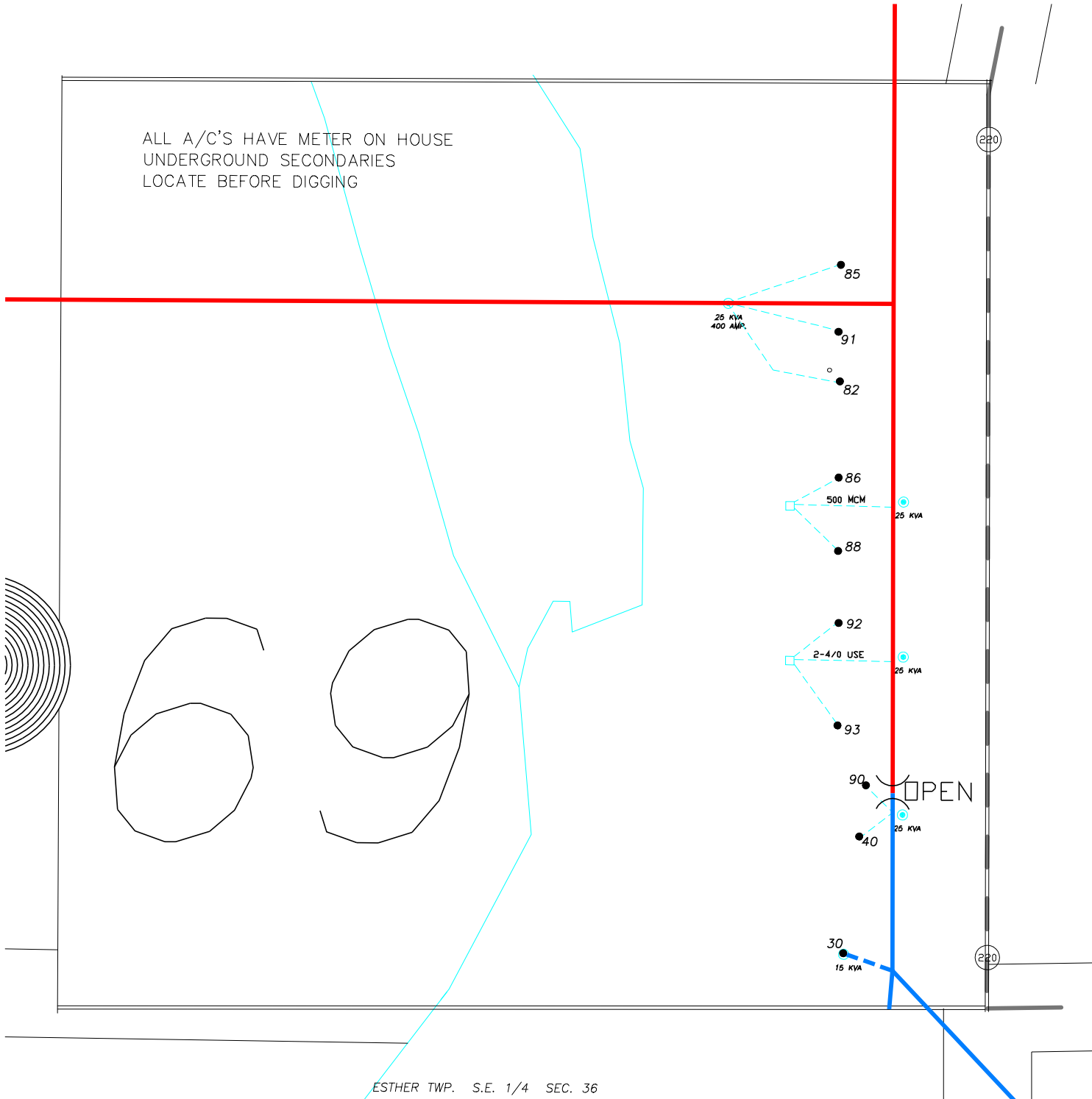

ESTHER TWP. S.E. 1/4 SEC. 36

COMPILED FROM UNITED STATES GEOLOGICAL SURVEY QUADRANGLE MAPS

PKM

Customer Names

07	06	05	04	03	02	01	00
09	10	11	12	13	14		
20	19	18	17	16	15		
21	22	23	24	25	26		
32	31	30	29	28	27		
33	34	35	36	37	38		
44	43	42	41	40	39		
45	46	47	48	49	50		
56	55	54	53	52			
57	58	59	60	61			
68	67	66	65	64			
70	71	72	73				
74	79	78	77	76			
82			84	85			
			89				

MINNESOTA 87 MARSHALL
 WARREN MINNESOTA

DATE: 12/06/96
 REVISED: RV 06/18/2019

CO. POLK
 TWP. ESTHER
 TWP. 153N
 RANGE 50W

MAP NO.

69A

ACC	SEC	NAME	PHONE	S
70-002	01	CLIFFORD O OLSON	7797731	A
70-004	02	JERRY KNUTE		A
70-005	02	KIM NELSON	7793034	A
70-007	03	ROBERT HONEK	7731669	A
70-008	03	TODD BYE	2000001	A
70-010	04	JOSEPH KOTRBA	7756006	A
70-011	04	PHIL VANYO	7734007	A
70-012	05	SYLVESTER NOVAK	7730463	A
70-013	05	VICTORIA PRIBULA	7732152	A
70-014	06	DEBBIE BURKE	7796928	A
70-016	07	JERRY PRIBULA	7739300	A
70-017	07	ERNEST PRIBULA	7732027	A
70-020	08	JEANIE M HONEK		A
70-021	08	DUANE KOVAR	7739238	A
70-023	09	PHILLIP J OLSON IRRV		A
70-024	10	CRAIG NULTEMEIER	7731305	A
70-025	10	ROBERT NOVAK	7732868	A
70-028	12	NORTHLAND TOWN HALL		A
70-029	12	NOVACEK INC	7455290	I
70-033	13	PHILIP KOPECKY	7732107	A
70-034	13	THOMAS KLUZAK	7731446	I
70-035	14	HELEN HONEK	7732087	A
70-036	14	RONALD A VASEK	7406021	A
70-037	14	MATT BUBB	6280469	I
70-041	17	MIKE ERICKSON	7799986	A
70-042	18	MILES GULBRANSON		A
70-043	18	KEN VASEK	7731962	A
70-044	18	KENLEY STORDAHL	8773790	A
70-045	18	ARDEL H JOHNSON	7730412	A
70-046	19	DARREN NELSON	7736618	A
70-047	19	PAPE BROS.	7732040	A
70-053	22	HAROLD J PENAS	7739774	A
70-054	22	VASEK POTATO CO.	7737115	A
70-055	22	JULIE SCHEVING		A
70-057	23	MICHAEL BOELTER	7731456	A
70-058	23	JOSH SMITH		A
70-060	24	NATHAN WESOLOWSKI	7737501	A
70-061	25	PHILIP KOTRBA	7734046	A
70-062	25	JAMES STENGL	7737462	A
70-063	26	MITCH KOTRBA	7401414	A
70-064	26	TIMOTHY HANSON	2150766	A
70-066	26	RORY LINDQUIST	7791195	A
70-067	27	TIM GUSTAFSON		A
70-068	28	KEN JERIK	7951022	A
70-069	28	WAYDE STALLMO	2301031	A
70-071	30	WANDA VONASEK	7733157	A
70-074	32	KJ'S FARM	7734158	A
70-075	32	DALE KAML	7730395	A
70-076	33	JASON RAY		A
70-077	33	CHRIS PAGNAC	7737605	A
70-078	34	CURTIS W THUREEN	7733026	A
70-079	34	CINDY MURRAY	7738749	A
70-080	34	JOE VEJTASA	6108175	A
70-081	35	EDWARD PAVLISH	7911890	A
70-082	35	MARK HOLY FARMS	7738832	A
70-083	36	PATRICK VAN EPS		A
70-084	36	JEFF VONASEK	7790597	A
70-085	36	DELBERT VONASEK	7731525	A

ACC	SEC	NAME	PHONE	S
70-086	21	SHANE COLEMAN	3010004	A
70-087	06	HARVEY PULKRABEK		A
70-088	09	ROBERT OLSON	9654625	A
70-091	17	MIKE ERICKSON	7799986	A
70-092	21	STEVE KOVAR	7738830	A
70-096	31	DENNIS ARNOLD	7403997	A
70-098	19	PAPE BROS.	7732040	A
70-099	19	DANIEL PAPE	7737387	A
70-100	03	ERIC DOWERS	9654150	A
70-104	31	ARDEL H JOHNSON	7730412	I
70-106	24	MICHAEL DANIELSON	2807810	A
70-108	10	DARLYNE OSOWSKI	7732191	A
70-111	31	MIKE ANDERSON	2301119	A
70-112	31	TREVOR GEORGE	2907895	A
70-114	31	KEVIN HARSTAD	2137045	A
70-115	31	JOHN F MURPHY	7731704	A
70-116	31	JEROME HERINGTON	7732998	A
70-117	31	RICHARD DURAND	7407902	A
70-120	20	KAYLA LINDBLAD	5201124	A
70-121	20	SCOTT T GUST	7916545	A
70-122	07	ERNEST PRIBULA	7732027	A
70-124	08	ROBERT HONEK	7731669	A
70-126	30	JAMES A PETERSON	7732597	A
70-127	35	MARK HOLY FARMS	7738832	A
70-128	31	DONNA OMDAHL	7404830	A
70-130	23	GERALD SMITH	7911573	A
70-131	26	ROBERT HAPKA	7733226	A
70-132	19	PAPE BROS.	7732040	A
70-133	34	CENTURYLINK INC		A
70-135	14	ED HONEK	7732087	A
70-136	22	ROBERT KOVAR	7738271	A
70-137	01	JIM FARSTAD	7410008	A
70-138	07	MN DOT	7556573	A
70-139	18	MN DOT	7556573	A
70-140	23	RONALD NOVACEK	7737165	A
70-141	36	SCOTT VONASEK	7395928	A
70-142	05	WJS NELSON	6953691	A
70-143	07	WJS NELSON	6953691	A
70-144	29	MICHAEL GASPER	2816310	A
70-145	20	MICHAEL GASPER	2816310	A
70-146	31	CENTURYLINK INC		A
70-147	33	CASEY PAGNAC	7417230	A
70-148	24	ELKHORN FARMS		A
70-149	23	ELKHORN FARMS		A

[Back to Map](#)[Back to Map](#)

Map: 70

Consumer count

Active:

98

Idle:

4

Retired:

0

Total:

102

PKM

Customer Names

01	02	03	04	05	06	07	08
09	10	11	12	13	14		
15	16	17	18	19	20		
21	22	23	24	25	26		
27	28	29	30	31	32		
33	34	35	36	37	38		
39	40	41	42	43	44		
45	46	47	48	49	50		
51	52	53	54	55	56		
57	58	59	60	61	62		
63	64	65	66	67	68		
69	70	71	72	73	74		
75	76	77	78	79	80		
81	82	83	84	85			
86	87	88	89				

MINNESOTA 87 MARSHALL
WARREN MINNESOTA

SCALE:

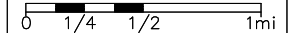

DATE: 08/30/90
REVISED: RV 06/18/2019

CO. POLK
TWP. NORTHLAND
TWP. 153N
RANGE 49W

MAP NO.

70

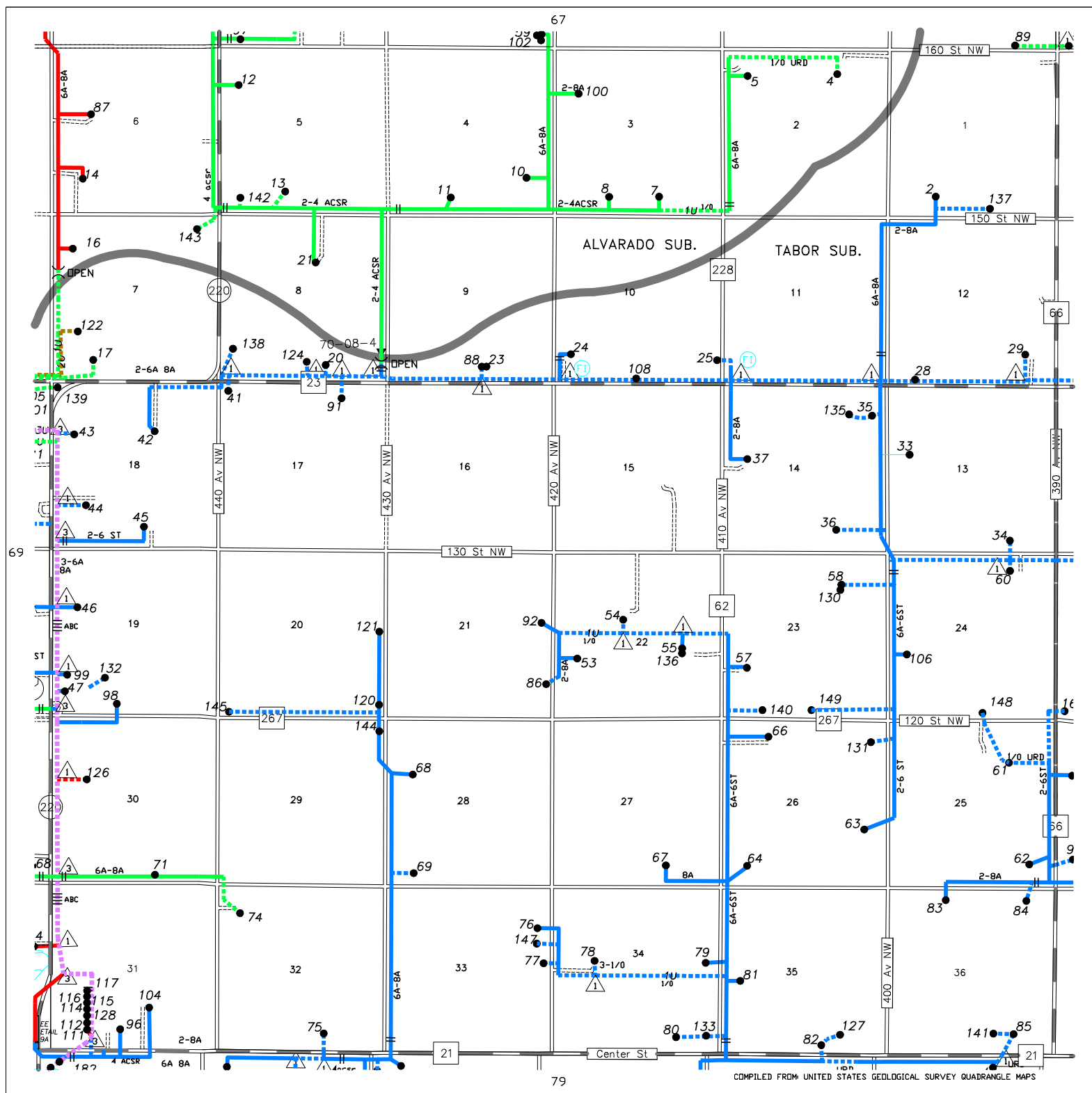

ACC	SEC	NAME	PHONE	S
71-001	01	MARK JUDOVSKY	7454006	I
71-002	02	MICHAEL NOVACEK	2011065	A
71-004	03	NATHAN WOZNIAK		A
71-007	05	JON SLUSAR	7455729	A
71-010	07	VIRGINIA BREN	7403549	A
71-011	08	RONALD J SHERECK	7455037	A
71-013	08	JERRY VANEK		A
71-023	09	DUSTIN JOHNSON	7404226	A
71-024	10	ROGER MORRIS'ETTE	7455136	A
71-025	10	MARUSKA FARMS INC.	7455120	A
71-026	11	CHAD DUSTIN		A
71-029	12	LAVONN MAREK	7455056	A
71-030	12	A MARUSKA	6860503	A
71-031	13	A MARUSKA	6860503	A
71-032	13	CITIZENS COMMUNICATI	3224547	A
71-033	14	RON KOTRBA		A
71-034	14	WILBUR NOVACEK	7455827	A
71-037	15	PAUL DEITZ	7456819	A
71-039	16	GEORGE CARIVEAU	7416606	A
71-040	16	RICHARD KUZEL	7455023	A
71-041	16	ELMER F MISKA	7455948	I
71-042	17	RONALD KMECIK	7455038	A
71-046	17	HOLY TRINITY CA. CHU	7455853	A
71-047	17	HOLY TRINITY CA. CHU	7455853	A
71-048	17	HOLY TRINITY CA. CHU	7455853	A
71-053	17	TIM MARTINE	7455100	A
71-055	17	RENE M SELMANSON		I
71-065	18	TABOR LUTHERAN CHURC		A
71-066	18	BRENT FARDER	2301983	A
71-070	20	ERIC LARSON	7455239	A
71-071	20	JAMES P KOSMATKA	7455938	A
71-074	22	JERRY R LARSON	7455964	A
71-075	22	BRADLEY LARSON	7455923	A
71-077	23	PULKRABEK FARMS INC,	7455891	A
71-078	24	HARVEY PULKRABEK INC	7455053	A
71-087	29	ANN KMECIK	7455027	A
71-089	30	GARY STENGL	7731992	A
71-090	30	RICHARD STENGL	7731353	A
71-091	30	TOM DOSTAL	7419350	A
71-094	32	PATRICIA PALYA		A
71-095	32	MARVIN L ZAK	7732001	A
71-096	32	LORETTA MACHAL	7406506	A
71-097	33	DAVID SUNDBERG	7732477	A
71-098	34	CONRAD GIESE	3171681	A
71-099	34	FRANCIS M BRDA	7732127	A
71-100	34	SHANE VONASEK	7732151	I
71-101	35	NICK ZAK	7455019	A
71-103	35	HARVEY PULKRABEK INC	7455053	A
71-113	08	BETTY LEGACIE	7457689	A
71-114	22	GREGORY L ZAK	7455921	A
71-117	08	TABOR TOWN HALL	7732127	A
71-123	30	ANTON L FILIPI	7455051	A
71-126	35	CODY PERKEREWICZ	7411956	A
71-128	12	VIKING GAS TRANSMISS	7455082	A
71-136	23	PULKRABEK FARMS INC,	7455891	A
71-138	22	GREGORY L ZAK	7455921	A
71-140	17	JAMES NOVAK	7455048	A
71-141	17	TABOR PRAIRIE NURSER	7455100	A

ACC	SEC	NAME	PHONE	S
71-142	36	GARY PULKRABEK FARMS	7455891	A
71-147	30	RICHARD STENGL	7731353	A
71-148	22	CHRIS MOE		A
71-149	25	GLENN BARRETT	7454782	A
71-151	02	DAVID JUDOVSKY	7454669	A
71-152	10	MARK MARUSKA	7455120	A
71-154	12	VIKING GAS TRANSMISS		I
71-155	14	WILBUR NOVACEK	7455827	A
71-156	07	RYAN NOVAK	7732036	A
71-158	22	RAY H LARSON	7455923	A
71-159	22	CHRIS MOE		A
71-160	35	BARRETT INC	7455942	A
71-161	07	JOHN POLLEY	3602255	A
71-162	11	POLK COUNTY HWY DEPT		A
71-163	24	HARVEY PULKRABEK INC	7455053	A
71-164	13	A MARUSKA	6860503	A
71-165	05	CENTURYLINK INC		A
71-166	19	ELKHORN FARMS		A
71-167	14	DAMON STROBLE	7457507	A

[Back to Map](#)[Back to Map](#)

Map: 71

Consumer count

Active:

72

Idle:

5

Retired:

0

Total:

77

PKM

Customer Names

07	08	09	10	11	12	13	14
09	10	11	12	13	14		
20	19	18	17	16	15		
21	22	23	24	25	26		
32	31	30	29	28	27		
33	34	35	36	37	38		
44	43	42	41	40	39		
45	46	47	48	49	50		
56	55	54	53	52			
57	58	59	60	61			
68	67	66	65	64			
69	70	71	72	73			
84	79	78	77	76			
82			84	85			
				89			

MINNESOTA 87 MARSHALL
WARREN MINNESOTA

SCALE:

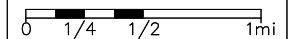

DATE: 08/30/90
REVISED: RV 06/18/2019

CO. POLK
TWP. TABOR
TWP. 153N
RANGE 48W

MAP NO.

71

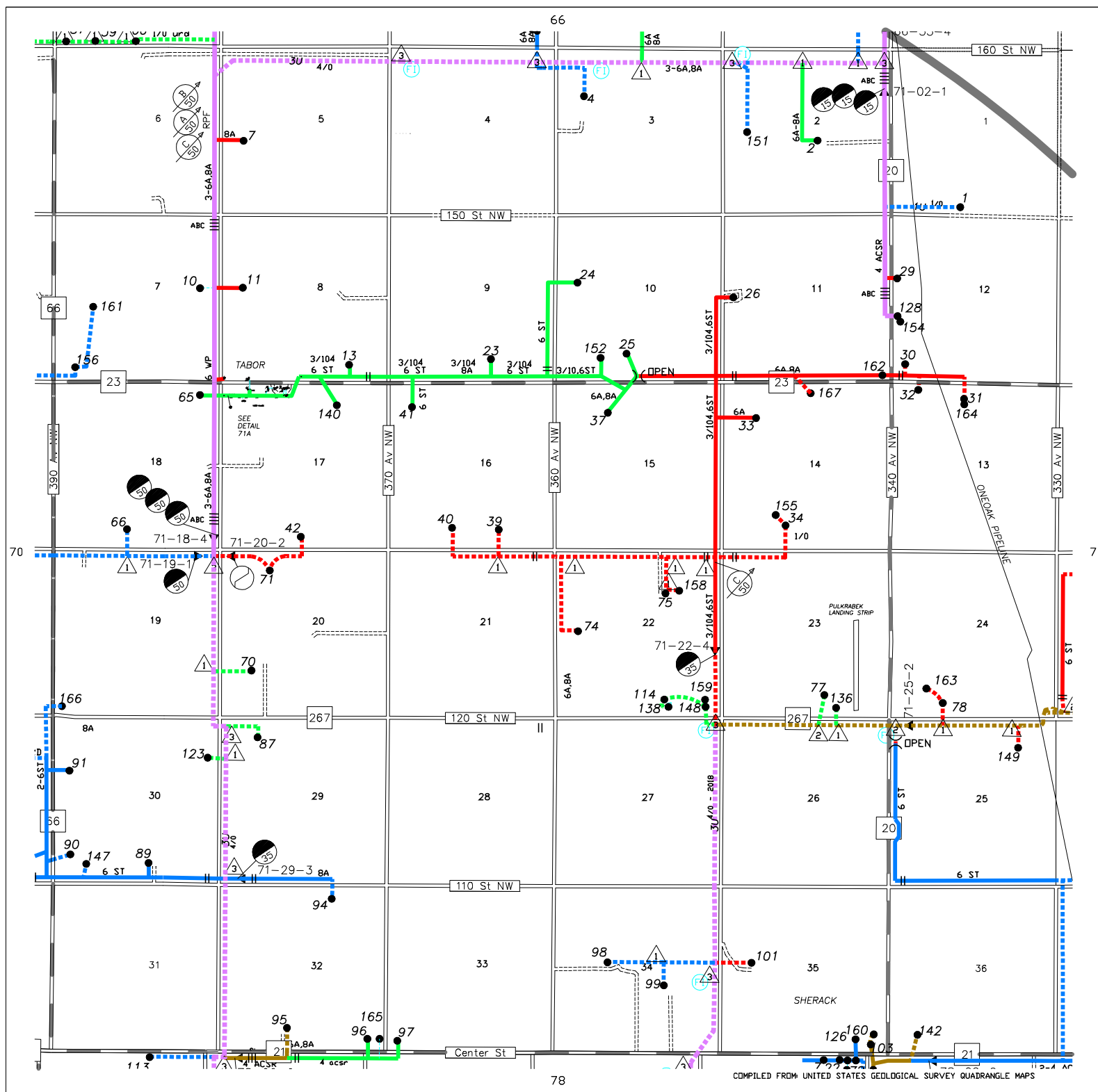

ACC	SEC	NAME	PHONE	S
71-001	01	MARK JUDOVSKY	7454006	I
71-002	02	MICHAEL NOVACEK	2011065	A
71-004	03	NATHAN WOZNIAK		A
71-007	05	JON SLUSAR	7455729	A
71-010	07	VIRGINIA BREN	7403549	A
71-011	08	RONALD J SHERECK	7455037	A
71-013	08	JERRY VANEK		A
71-023	09	DUSTIN JOHNSON	7404226	A
71-024	10	ROGER MORRIS'ETTE	7455136	A
71-025	10	MARUSKA FARMS INC.	7455120	A
71-026	11	CHAD DUSTIN		A
71-029	12	LAVONN MAREK	7455056	A
71-030	12	A MARUSKA	6860503	A
71-031	13	A MARUSKA	6860503	A
71-032	13	CITIZENS COMMUNICATI	3224547	A
71-033	14	RON KOTRBA		A
71-034	14	WILBUR NOVACEK	7455827	A
71-037	15	PAUL DEITZ	7456819	A
71-039	16	GEORGE CARIVEAU	7416606	A
71-040	16	RICHARD KUZEL	7455023	A
71-041	16	ELMER F MISKA	7455948	I
71-042	17	RONALD KMECIK	7455038	A
71-046	17	HOLY TRINITY CA. CHU	7455853	A
71-047	17	HOLY TRINITY CA. CHU	7455853	A
71-048	17	HOLY TRINITY CA. CHU	7455853	A
71-053	17	TIM MARTINE	7455100	A
71-055	17	RENE M SELMANSON		I
71-065	18	TABOR LUTHERAN CHURC		A
71-066	18	BRENT FARDER	2301983	A
71-070	20	ERIC LARSON	7455239	A
71-071	20	JAMES P KOSMATKA	7455938	A
71-074	22	JERRY R LARSON	7455964	A
71-075	22	BRADLEY LARSON	7455923	A
71-077	23	PULKRABEK FARMS INC,	7455891	A
71-078	24	HARVEY PULKRABEK INC	7455053	A
71-087	29	ANN KMECIK	7455027	A
71-089	30	GARY STENGL	7731992	A
71-090	30	RICHARD STENGL	7731353	A
71-091	30	TOM DOSTAL	7419350	A
71-094	32	PATRICIA PALYA		A
71-095	32	MARVIN L ZAK	7732001	A
71-096	32	LORETTA MACHAL	7406506	A
71-097	33	DAVID SUNDBERG	7732477	A
71-098	34	CONRAD GIESE	3171681	A
71-099	34	FRANCIS M BRDA	7732127	A
71-100	34	SHANE VONASEK	7732151	I
71-101	35	NICK ZAK	7455019	A
71-103	35	HARVEY PULKRABEK INC	7455053	A
71-113	08	BETTY LEGACIE	7457689	A
71-114	22	GREGORY L ZAK	7455921	A
71-117	08	TABOR TOWN HALL	7732127	A
71-123	30	ANTON L FILIPI	7455051	A
71-126	35	CODY PERKEREWICZ	7411956	A
71-128	12	VIKING GAS TRANSMISS	7455082	A
71-136	23	PULKRABEK FARMS INC,	7455891	A
71-138	22	GREGORY L ZAK	7455921	A
71-140	17	JAMES NOVAK	7455048	A
71-141	17	TABOR PRAIRIE NURSER	7455100	A

ACC	SEC	NAME	PHONE	S
71-142	36	GARY PULKRABEK FARMS	7455891	A
71-147	30	RICHARD STENGL	7731353	A
71-148	22	CHRIS MOE		A
71-149	25	GLENN BARRETT	7454782	A
71-151	02	DAVID JUDOVSKY	7454669	A
71-152	10	MARK MARUSKA	7455120	A
71-154	12	VIKING GAS TRANSMISS		I
71-155	14	WILBUR NOVACEK	7455827	A
71-156	07	RYAN NOVAK	7732036	A
71-158	22	RAY H LARSON	7455923	A
71-159	22	CHRIS MOE		A
71-160	35	BARRETT INC	7455942	A
71-161	07	JOHN POLLEY	3602255	A
71-162	11	POLK COUNTY HWY DEPT		A
71-163	24	HARVEY PULKRABEK INC	7455053	A
71-164	13	A MARUSKA	6860503	A
71-165	05	CENTURYLINK INC		A
71-166	19	ELKHORN FARMS		A
71-167	14	DAMON STROBLE	7457507	A

[Back to Map](#)[Back to Map](#)

Map: 71

Consumer count

Active:

72

Idle:

5

Retired:

0

Total:

77

TABOR

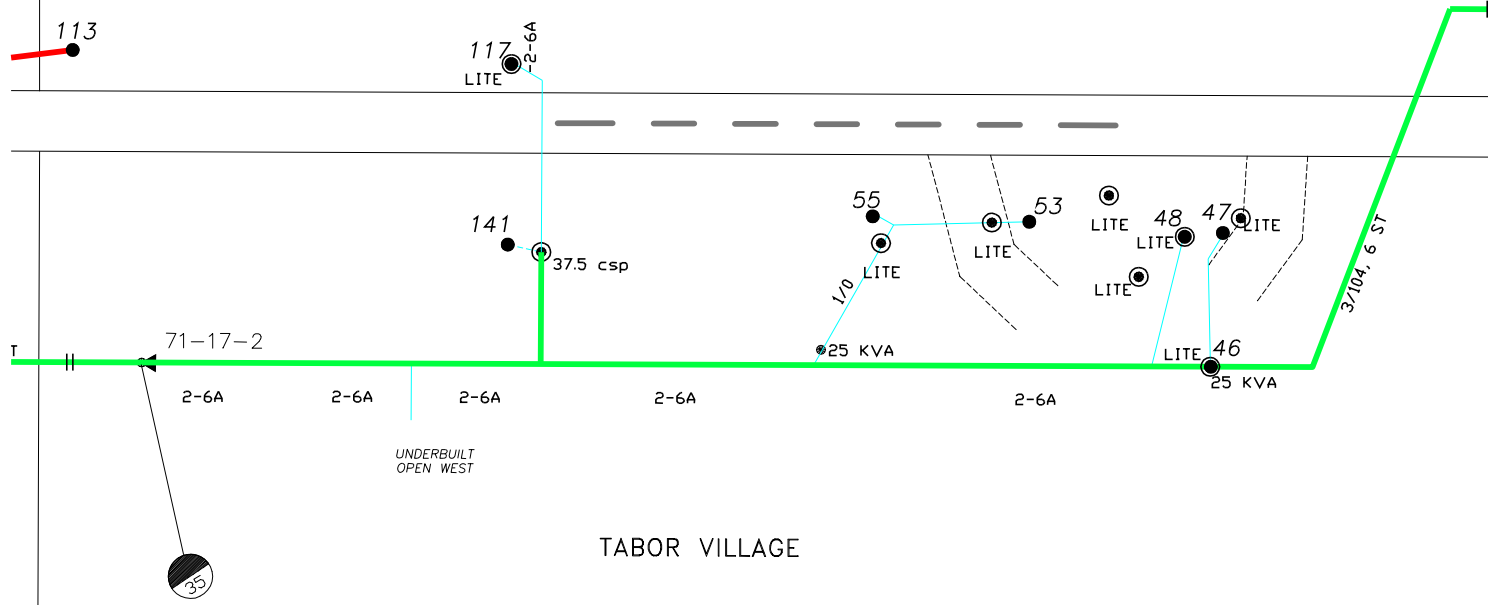

PKM

Customer Names

01	08	05	02	03	02	01	01
09	10	11	12	13	14		
20	19	18	17	16	15		
21	22	23	24	25	26		
32	31	30	29	28	27		
33	34	35	36	37	38		
44	43	42	41	40	39		
45	46	47	48	49	50		
56	55	54	53	52			
57	58	59	60	61			
68	67	66	65	64			
69	70	72	73				
74	79	78	77	76			
	82		84	85			
			89				

MINNESOTA 87 MARSHALL
WARREN MINNESOTA

DATE: 12/06/96
REVISED: RV 06/18/2019

CO. POLK
TWP. TABOR
TWP. 153N
RANGE 48W

MAP NO.

71A

ACC	SEC	NAME	PHONE	S
72-001	05	MINN. DEPT TRANSPORT		A
72-003	05	JAMES S BELL	7454058	A
72-004	12	ROBERT HAMRICK	7455962	A
72-007	14	DAMON STROBLE	7457507	A
72-009	16	ARLYN STROBLE	7454473	A
72-010	19	DONALD F TAUS	7455949	A
72-011	20	RODNEY PELTIER	7456303	I
72-012	21	TODD G JOHNSTON	7455032	A
72-013	22	LLOYD J KASPRICK	7455016	A
72-014	22	ALVIN OLSON	7455014	A
72-016	24	JOHN KLEIN	2532463	A
72-019	28	CODY KOBETSKY	7404983	A
72-020	35	DONALD STRICKLER	2815946	A
72-021	30	STEVEN M GOODWIN	7454241	A
72-022	30	DJR INC	7455843	A
72-023	30	BARRETT INC	7455942	A
72-025	34	LLOYD J KASPRICK	7455016	A
72-026	34	MICHELLE STOLTMAN	7459210	I
72-028	35	ANGUS ACRES	2815946	A
72-029	36	FLOYD KLINER	2815771	A
72-030	36	CURTIS JONES	3153599	A
72-031	21	TODD G JOHNSTON	7455032	A
72-034	30	DJR INC	7455843	A
72-037	16	DMS AG		A
72-040	23	DMS AG		I
72-041	26	KASPRICK FARMS INC	2812508	A
72-043	35	KAYDI GRUNHOVD		A
72-045	34	KASPRICK FARMS INC	2812508	A
72-048	34	JAMES A FOLZ	7455849	A
72-049	34	CLAYTON COLBERT		A
72-050	21	JAY JOHNSTON	7455073	A
72-052	25	DANIEL VESELKA		A
72-053	29	JAY JOHNSTON	7455073	A
72-054	24	BRIAN KASPRICK	2812508	A
72-055	36	MN DOT SITE 24		A
72-056	35	ANGUS ACRES	2815946	A
72-057	21	JAY JOHNSTON	7455073	I
72-059	35	POLK COUNTY HWY DEPT		A
72-060	14	DAMON STROBLE	7457507	A
72-061	27	VERIZON WIRELESS		A
72-062	35	BRENT STRICKLER	2813247	A
72-063	30	STEVEN M GOODWIN	7454241	A
72-064	30	STEVEN M GOODWIN	7454241	A
72-065	36	MIDCO/INVISIMAX		A
72-066	29	STEVEN M GOODWIN	7454241	A
72-067	22	TIFFANY WARRENE	7406482	I

PKM

Customer Names

07	08	05	04	03	02	01	00
09	10	11	12	13	14		
20	19	18	17	16	15		
21	22	23	24	25	26		
32	31	30	29	28	27		
33	34	35	36	37	38		
44	43	42	41	40	39		
45	46	47	48	49	50		
56	55	54	53	52			
57	58	59	60	61			
68	67	66	65	64			
69	70	71	72	73			
80	79	78	77	76			
82		84	85				
							89

MINNESOTA 87 MARSHALL
WARREN MINNESOTA

SCALE:

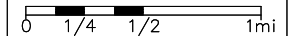

DATE: 08/30/90
REVISED: RV 06/18/2019

CO. POLK
TWP. ANGUS
TWP. 153N
RANGE 47W

MAP NO.

72

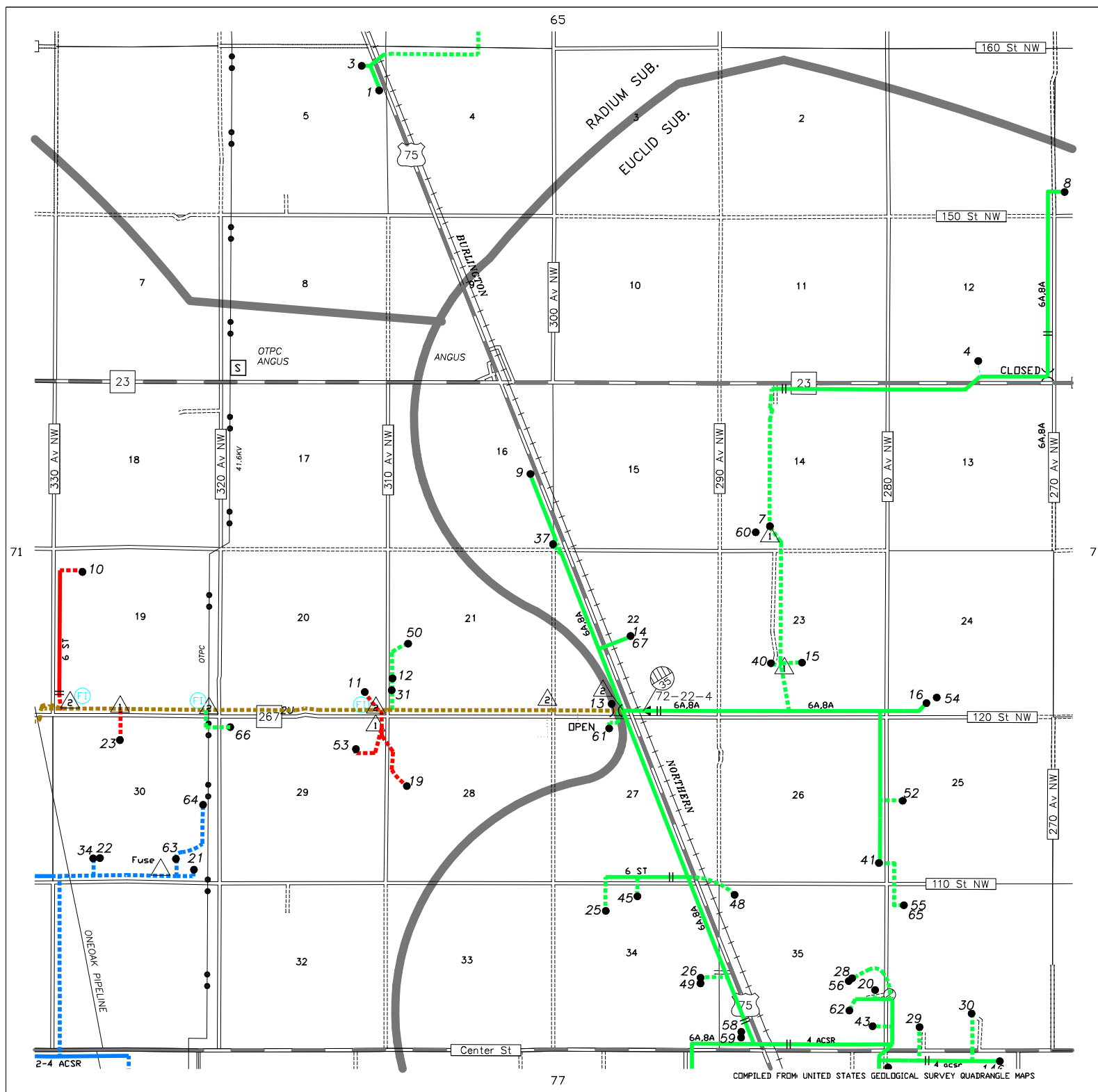

ACC	SEC	NAME	PHONE	S
73-003	04	BLAKE OWENS	6868385	A
73-004	10	EDWARD A PESTER		I
73-005	05	MELO LUTHERAN CHURCH	7455857	A
73-006	05	MILDRED L METCALF	7455936	A
73-007	10	JEFF MONROE	7455668	A
73-008	06	ALFREDO TORREZ		A
73-009	07	JONATHAN RUDNIK	2890519	A
73-011	08	TOM FRANKLIN	7455028	A
73-012	08	MARILYN CHRUSZCH	7455913	A
73-014	08	LOIS GLASS	7455561	A
73-015	09	SARAH DOBIAS	7455861	A
73-016	09	GEORGE OWENS	7455832	A
73-017	14	SCOTT VILVEN	2897061	A
73-018	16	JAMES DOBIAS	7455958	A
73-020	17	RICHARD C CONFER JR.		A
73-021	18	ALICE WHITEHEAD		A
73-024	20	JEFFREY STEER	7455004	A
73-025	25	WILLIAM E PAHLEN	2812362	I
73-027	26	JAMES OBERG		A
73-028	27	LARRY A LARSON	2813511	A
73-029	28	JAMES STEER	6363648	A
73-030	05	SHEPHERD L OLSON	7454404	I
73-031	32	JACOB OWENS	2893852	A
73-032	32	CURTIS OWENS	2814542	A
73-035	35	WILLIAM E PAHLEN	2812362	A
73-037	36	DENNIS GARRY	2812198	A
73-039	11	CHARLES E STEER	7455815	I
73-041	17	ZAVORAL & SONS R J	7730586	I
73-045	32	CURTIS OWENS	2814542	I
73-047	10	JEFFREY STEER	7455004	A
73-048	02	JEFFREY STEER	7455004	A
73-050	29	RUSSELL STEER	2816229	A
73-053	05	DALE HUDERLE	7455879	A
73-054	27	RODNEY LARSON	2811001	A
73-055	33	AUSTIN OWENS	2811994	A
73-056	20	BRAD OWENS	2811627	A
73-058	04	JUDY MAKI	2812078	I
73-060	33	AARON PETERSON	2010692	A
73-061	27	RODNEY LARSON	2811001	A
73-062	20	JEFFREY STEER	7455004	A
73-063	20	RUSSELL STEER	2816229	A
73-064	20	NATHAN STEER	7810681	A
73-065	00	JASON STEER	6867138	A
73-066	08	GARRETT GLASS	7455561	A

PKM

Customer Names

07	08	05	04	03	02	01	00
09	10	11	12	13	14		
20	19	18	17	16	15		
21	22	23	24	25	26		
32	31	30	29	28	27		
33	34	35	36	37	38		
44	43	42	41	40	39		
45	46	47	48	49	50		
56	55	54	53	52			
57	58	59	60	61			
68	67	66	65	64			
69	70	71	72	★			
80	79	78	77	76			
82		84	85				
			89				

MINNESOTA 87 MARSHALL
WARREN MINNESOTA

SCALE:

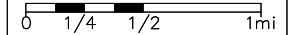

DATE: 08/30/90
REVISED: RV 06/18/2019

CO. POLK
TWP. BRANDT
TWP. 153N
RANGE 46W

MAP NO.

73

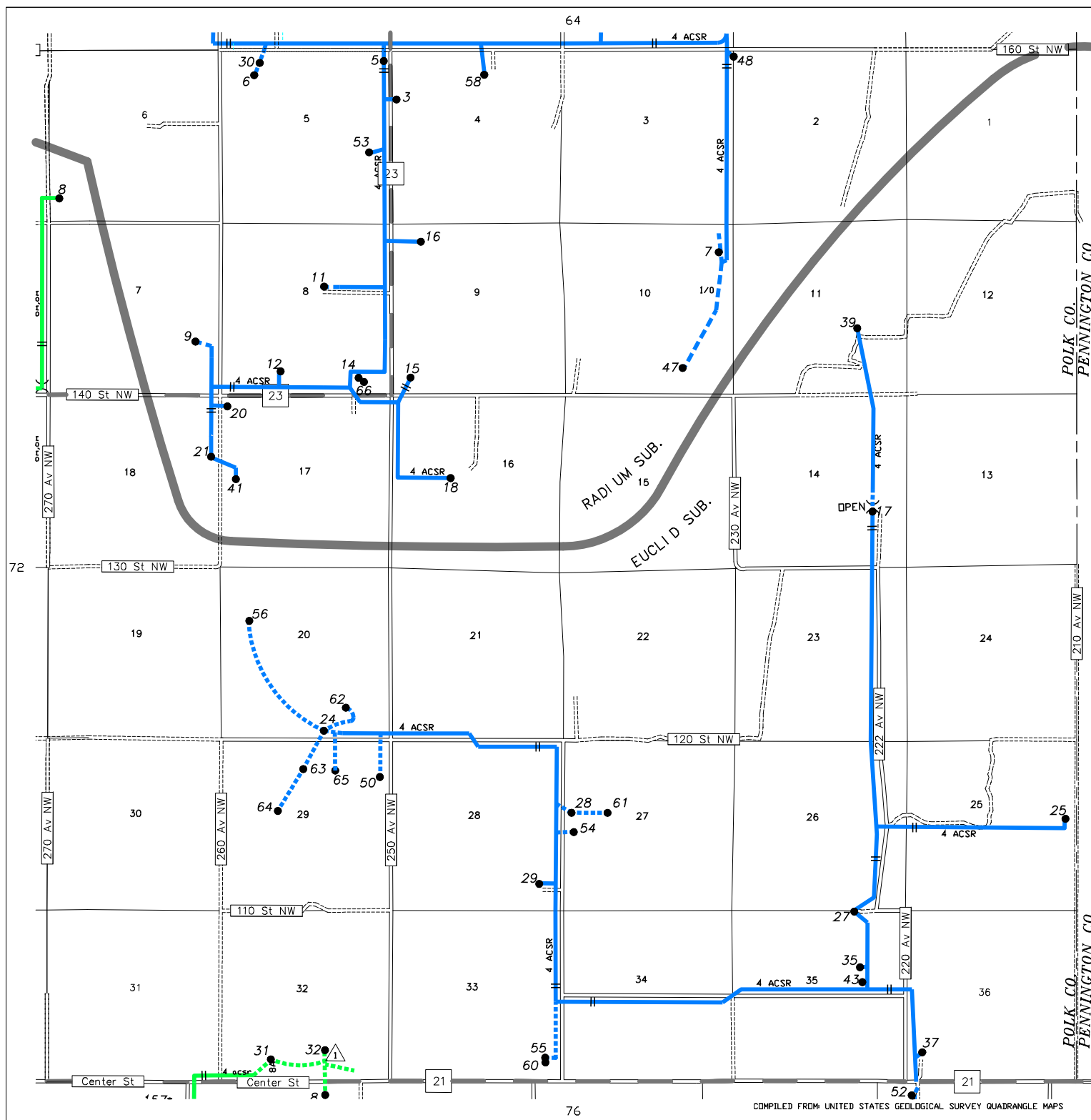

ACC	SEC	NAME	PHONE	S
76-002	01	MARLENE OWENS	2811627	A
76-003	02	ROVELLA WEILAND	2811966	A
76-005	02	DENNIS GARRY	2812198	A
76-007	05	MARK ASKELAND	6893218	A
76-008	06	R. G OWENS FARMS	2812908	A
76-011	23	BRAD & JESSE SCHEIE	7456706	A
76-014	10	BEN WEILAND		A
76-015	10	DONALD MAGSAM	2815904	A
76-016	08	RONALD SALENTINE		A
76-018	15	MICHAEL KLAWITTER	2816348	A
76-019	15	SCOTT MATHISON		A
76-020	17	MIKE WEILAND	2812462	A
76-022	19	JOE GARRY		A
76-023	20	BRIAN SCHULZ		A
76-024	20	RONALD A STROOT	2815654	A
76-025	20	BELGIUM TOWN HALL	2811718	I
76-026	21	JOHN SCHULZ	7796827	A
76-028	22	ELAINE SALENTINY	2812433	A
76-031	24	DENNIS SALENTINY	2816480	A
76-033	03	HENRY WEILAND	2813592	A
76-034	10	EDWARD WEILAND	2812679	A
76-035	26	RONALD SCHULZ	2816349	A
76-036	28	DANIEL NOYES	2892013	A
76-038	28	STROOT FARMS	2815026	A
76-040	32	ANTHONY SALENTINE	2814801	A
76-041	33	JENNIFER STEENERSON	2421613	A
76-046	20	RONALD A STROOT	2815654	A
76-048	23	HELEN M BYE	2815452	I
76-051	15	JAMES WETTERLUND		I
76-052	02	DENNIS GARRY	2812198	A
76-054	11	TROY CYMBALUK	8917867	A
76-055	20	DUANE STROOT	2811263	A
76-057	36	ROBERT PROULX	2813250	A
76-058	06	ANGUS ACRES	2815946	A
76-059	27	DENNIS SALENTINY	2811610	A
76-061	19	KATHLEEN A GARRY		A
76-064	17	GLENN PAHLEN		I
76-065	10	DYR-VALLEY LIMITED	6815782	A
76-066	27	GARY SALENTINY	2811610	A
76-067	19	CLEAR CHANNEL		A
76-068	36	JOHN PROULX	2814548	A
76-069	19	MINN. PUBLIC RADIO	7518864	A
76-070	06	RANDY OWENS	2812908	A
76-071	01	GARY OWENS		A
76-072	19	JOE GARRY		I
76-073	21	TOM CUNO	2813586	A
76-074	28	JOSEPH D STROOT JR.	2815026	A
76-075	10	BEN WEILAND		A
76-076	19	PRAIRIE PUBLIC BROAD	2416900	A
76-077	19	KVRR TV	2771515	A
76-078	15	MICHAEL KLAWITTER	2816348	A
76-079	22	GARY SALENTINY	2811610	A
76-080	10	NYLE KLINE	6895831	A
76-081	20	SBA TOWERS IX	9801021	A
76-082	nu	DISH WIRELESS		A

[Back to Map](#)

Map: 76

Consumer count

Active: 50

Idle:

5

Retired: 0

Total:

55

PKM

Customer Names

01	02	03	04	05	06	07	08
09	10	11	12	13	14		
20	19	18	17	16	15		
21	22	23	24	25	26		
32	31	30	29	28	27		
33	34	35	36	37	38		
44	43	42	41	40	39		
45	46	47	48	49	50		
56	55	54	53	52			
57	58	59	60	61			
68	67	66	65	64			
69	70	71	72	73			
80	79	78	77	★			
82		84	85				
			89				

MINNESOTA 87 MARSHALL
WARREN MINNESOTA

SCALE:
0 1/4 1/2 1mi

DATE: 08/30/90
REVISED: RV 06/18/2019

CO. POLK
TWP. BELGIUM
TWP. 152N
RANGE 46W

MAP NO.
76

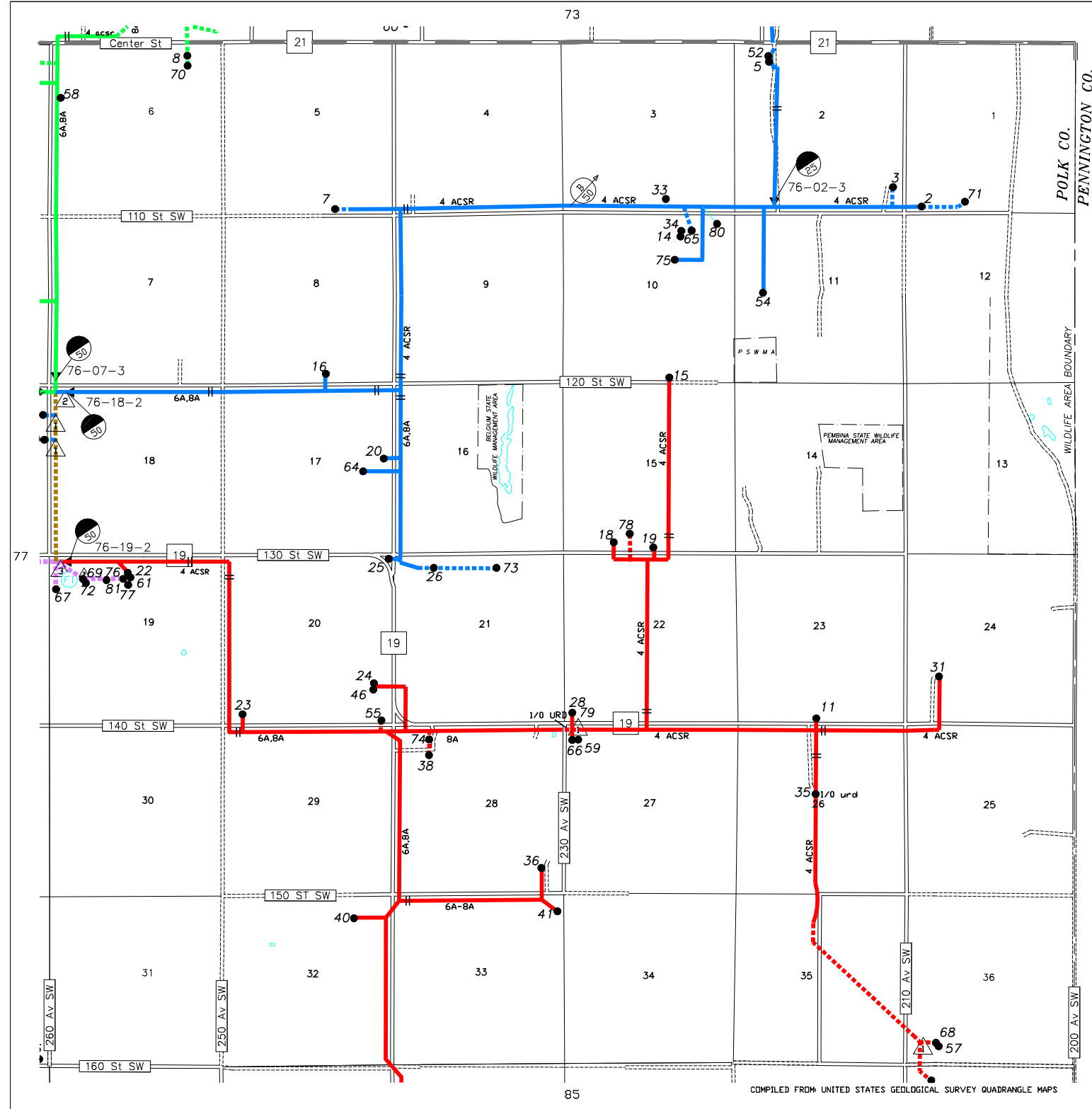

ACC	SEC	NAME	PHONE	S
77-001	01	DEWAYNE MISKA	2814826	A
77-002	01	GREGORY BOLSTAD	7728689	I
77-004	02	STEVEN M GOODWIN	7454241	A
77-005	06	J P INC	7455915	A
77-006	25	LEONARD J WOINAROWIC	2814789	A
77-010	06	DOUG PEDRICK	4700200	I
77-011	07	WILLIAM JEUCH	2813823	A
77-012	07	DAN JEUCH	2894633	A
77-014	23	JOEY RASMUSSEN	2894776	A
77-016	08	GREGORY J SHERRY	2817815	A
77-017	08	ROGER LARSON	2815697	A
77-018	09	ROGER LARSON	2815697	I
77-020	10	TIM FISH		A
77-021	23	BRUCE PORTER	2813893	A
77-022	11	BRENT GABER		A
77-025	12	NICOLE PORTER		A
77-026	13	DANIEL WALLACE		A
77-027	13	KIRK ERICKSON		A
77-029	01	SHANNON SERSLAND	7391677	A
77-031	16	LYLE LUBINSKI	2815793	A
77-034	18	JIM SPENST	2817755	A
77-038	21	FAN FARMS CORP.	2811300	A
77-039	22	JOHN MICHAELSON	2811619	I
77-040	22	ALBERT DARGUS		I
77-042	23	SHIRLEY GABER	2813706	A
77-045	23	DOROTHY TIEDEMANN	2813280	A
77-047	23	MARVIN MICHAELSON	2813065	A
77-048	23	ST. PAULS EV LUTH CH		A
77-053	23	PATTY BELGARDE	2801370	A
77-056	23	CHELSEA WEILAND	2803972	A
77-057	23	CARROL GOERGEN	7739460	A
77-060	23	MERLE PORTER	2811244	A
77-063	23	ST. MARYS CATH. CHUR	2815422	A
77-066	23	BRENT BOMAN	2813753	A
77-067	23	ERIC SIREK	2811530	I
77-070	23	DALE HRNCIR	7411427	A
77-071	23	POSTMASTER US POSTAL	2811561	I
77-074	23	HAILIE BERTIAUME		A
77-075	23	THE ONE & ONLY STORE	2814622	A
77-076	23	SCOTT SALENTINE	2890344	I
77-078	23	RS GRAIN LLC	2817615	A
77-081	23	TIEDEMANN FARMS INC	2816723	A
77-083	23	CAROL PARKIN		A
77-085	23	MARCIE WALLACE	2890214	A
77-086	23	NATHAN WEILAND	4663608	A
77-091	26	JEFFREY JORGENS	2010204	A
77-093	27	NEIL W PARKIN	2816454	I
77-094	23	MICHAEL TIEDEMANN	2890998	A
77-095	28	MARYLOU TUCKER	2811787	A
77-096	28	SPENCER LARSON JR.	2813391	A
77-102	23	JOHN MICHAELSON	2811619	A
77-103	34	JAMES WALLACE	2813649	A
77-106	23	BRYCE DYRDAL	3234601	A
77-114	23	REED HELLING	6898752	A
77-115	23	DENNIS SCHULZ	2814480	A
77-116	23	EUCLID TOWNSHIP	2815500	A
77-117	02	DEBRA MAURY		I
77-119	23	BRYCE TIEDEMANN	2892470	A

[Back to Map](#)

Map: 77

Consumer count

Active:

96

Idle:

12

Retired:

0

Total:

108

[Back to Map](#)

Map: 77

Consumer count

Active:

96

Idle:

12

Retired:

0

Total:

108

ACC	SEC	NAME	PHONE	S
77-120	25	CLIFFORD SCHULZ	2812787	A
77-121	36	RONALD W GOODYKE	2816696	A
77-122	23	CHRIS SCHULZ	2817705	A
77-123	23	CENTURYLINK INC.		A
77-126	23	ELSIE MAGSAM	2812014	A
77-127	23	ALLAN SHIMPA	2812655	A
77-130	23	SILVAN NYGAARD	7955856	A
77-131	23	DENNIS SCHULZ	2814480	A
77-132	23	EUCLID TOWNSHIP	2815500	A
77-133	23	SCHOOL DIST. NO. 593		I
77-134	23	MICHAEL TIEDEMANN	2890998	A
77-135	23	RALPH R MONTREUIL	2815500	A
77-138	23	DAVID ARMSTRONG	2897408	A
77-139	27	KENNETH WALLACE		A
77-141	36	SHAWN GOODYKE	2813550	A
77-142	13	TAMMY WALLACE	2892836	A
77-143	23	CHS AG SERVICES	2813507	A
77-144	23	BRYCE TIEDEMANN	2892470	A
77-145	11	MATTHEW TJOSEM	2894274	A
77-146	02	CENTURYLINK INC.		A
77-149	07	HENRY JEUCH	2812019	A
77-151	14	GALE TIEDEMANN	2812997	A
77-152	19	TIEDEMANN FARMS INC	2816723	A
77-153	23	DALE HRNCIR	7411427	A
77-154	24	RYAN SCHEAR	2895783	A
77-155	23	CHS AG SERVICES	2813507	A
77-156	23	CHRIS WEILAND		A
77-157	01	CENTURYLINK INC.		A
77-158	23	DELORES SCHULZ	2812941	A
77-159	32	JOHN TUCKER	2813804	A
77-161	35	HARVEY PULKRABEK INC	7455053	A
77-162	13	BRUCE LINDGREN	2815620	A
77-163	23	MICHAEL TIEDEMANN	2890998	A
77-164	06	JOEL PULKRABEK	7455072	A
77-165	14	AT&T MOBILITY	2375211	A
77-166	02	BRIAN DOTY	2381881	A
77-167	23	JOHN MICHAELSON	2811619	A
77-168	23	SCHULZ BROS.	2814480	A
77-169	23	DUANE STROOT	2811263	I
77-170	07	SHAWN JEUCH		A
77-171	23	MICHAEL TIEDEMANN	2890998	A
77-172	23	MICHAEL TIEDEMANN	2890998	A
77-173	23	DENNIS SCHULZ	2814480	A
77-174	02	STEVEN M GOODWIN	7454241	A
77-175	07	STEVEN M GOODWIN	7454241	A
77-176	36	RONALD W GOODYKE	2816696	A
77-177	23	BURLINGTON NORTHERN		A
77-178	32	MICHAEL GASPER	2816310	A
77-179	22	MICHAEL GASPER	2816310	A
77-180	00	DENNIS SCHULZ	2814480	A

[Back to Map](#)

Map: 77

Consumer count

Active:

96

Idle:

12

Retired:

0

Total:

108

PKM

Customer Names

01	02	03	04	05	06
09	10	11	12	13	14
20	19	18	17	16	15
21	22	23	24	25	26
32	31	30	29	28	27
33	34	35	36	37	38
44	43	42	41	40	39
45	46	47	48	49	50
56	55	54	53	52	
57	58	59	60	61	
68	67	66	65	64	
69	70	71	72	73	
80	79	78	76		
82		84	85		
			89		

MINNESOTA 87 MARSHALL
WARREN MINNESOTA

SCALE:

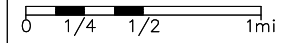

DATE: 08/30/90
REVISED: RV 06/18/2019

CO. POLK
TWP. EUCLID
TWP. 152N
RANGE 47W

MAP NO.

77

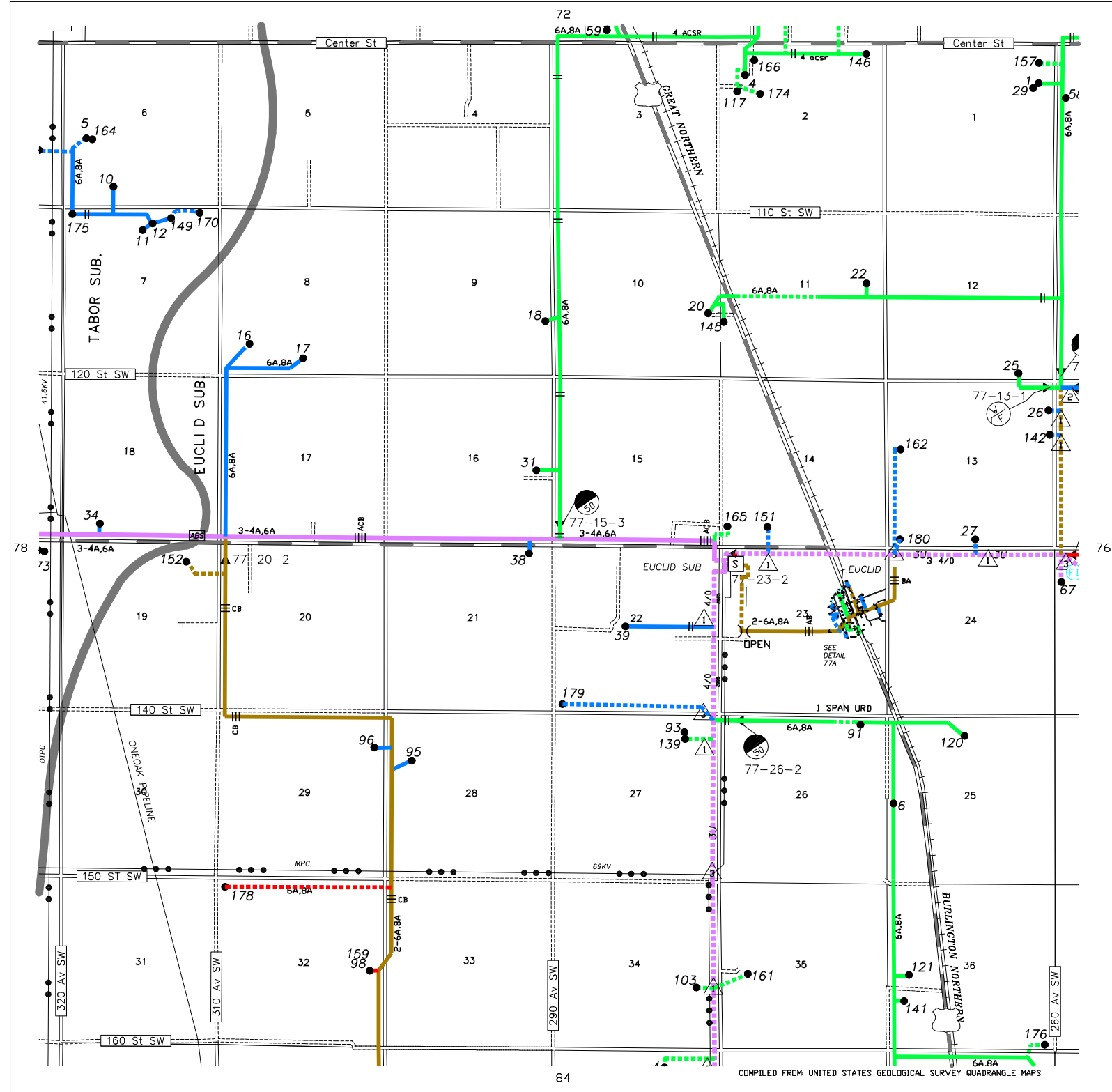

ACC	SEC	NAME	PHONE	S
77-001	01	DEWAYNE MISKA	2814826	A
77-002	01	GREGORY BOLSTAD	7728689	I
77-004	02	STEVEN M GOODWIN	7454241	A
77-005	06	J P INC	7455915	A
77-006	25	LEONARD J WOINAROWIC	2814789	A
77-010	06	DOUG PEDRICK	4700200	I
77-011	07	WILLIAM JEUCH	2813823	A
77-012	07	DAN JEUCH	2894633	A
77-014	23	JOEY RASMUSSEN	2894776	A
77-016	08	GREGORY J SHERRY	2817815	A
77-017	08	ROGER LARSON	2815697	A
77-018	09	ROGER LARSON	2815697	I
77-020	10	TIM FISH		A
77-021	23	BRUCE PORTER	2813893	A
77-022	11	BRENT GABER		A
77-025	12	NICOLE PORTER		A
77-026	13	DANIEL WALLACE		A
77-027	13	KIRK ERICKSON		A
77-029	01	SHANNON SERSLAND	7391677	A
77-031	16	LYLE LUBINSKI	2815793	A
77-034	18	JIM SPENST	2817755	A
77-038	21	FAN FARMS CORP.	2811300	A
77-039	22	JOHN MICHAELSON	2811619	I
77-040	22	ALBERT DARGUS		I
77-042	23	SHIRLEY GABER	2813706	A
77-045	23	DOROTHY TIEDEMANN	2813280	A
77-047	23	MARVIN MICHAELSON	2813065	A
77-048	23	ST. PAULS EV LUTH CH		A
77-053	23	PATTY BELGARDE	2801370	A
77-056	23	CHELSEA WEILAND	2803972	A
77-057	23	CARROL GOERGEN	7739460	A
77-060	23	MERLE PORTER	2811244	A
77-063	23	ST. MARYS CATH. CHUR	2815422	A
77-066	23	BRENT BOMAN	2813753	A
77-067	23	ERIC SIREK	2811530	I
77-070	23	DALE HRNCIR	7411427	A
77-071	23	POSTMASTER US POSTAL	2811561	I
77-074	23	HAILIE BERTIAUME		A
77-075	23	THE ONE & ONLY STORE	2814622	A
77-076	23	SCOTT SALENTINE	2890344	I
77-078	23	RS GRAIN LLC	2817615	A
77-081	23	TIEDEMANN FARMS INC	2816723	A
77-083	23	CAROL PARKIN		A
77-085	23	MARCIE WALLACE	2890214	A
77-086	23	NATHAN WEILAND	4663608	A
77-091	26	JEFFREY JORGENS	2010204	A
77-093	27	NEIL W PARKIN	2816454	I
77-094	23	MICHAEL TIEDEMANN	2890998	A
77-095	28	MARYLOU TUCKER	2811787	A
77-096	28	SPENCER LARSON JR.	2813391	A
77-102	23	JOHN MICHAELSON	2811619	A
77-103	34	JAMES WALLACE	2813649	A
77-106	23	BRYCE DYRDAL	3234601	A
77-114	23	REED HELLING	6898752	A
77-115	23	DENNIS SCHULZ	2814480	A
77-116	23	EUCLID TOWNSHIP	2815500	A
77-117	02	DEBRA MAURY		I
77-119	23	BRYCE TIEDEMANN	2892470	A

[Back to Map](#)

Map: 77

Consumer count

Active:

96

Idle:

12

Retired:

0

Total:

108

[Back to Map](#)

Map: 77

Consumer count

Active:

96

Idle:

12

Retired:

0

Total:

108

PKM

Customer Names

07	08	05	04	03	02	01	00
09	10	11	12	13	14		
20	19	18	17	16	15		
21	22	23	24	25	26		
32	31	30	29	28	27		
33	34	35	36	37	38		
44	43	42	41	40	39		
45	46	47	48	49	50		
56	55	54	53	52			
57	58	59	60	61			
68	67	66	65	64			
69	70	71	72	73			
80	79	78	76				
82		84	85				
			89				

MINNESOTA 87 MARSHALL
WARREN MINNESOTA

DATE: 12/06/96
REVISED: RV 06/18/2019

CO. POLK
TWP. EUCLID
TWP. 152N
RANGE 47W

MAP NO.

77A

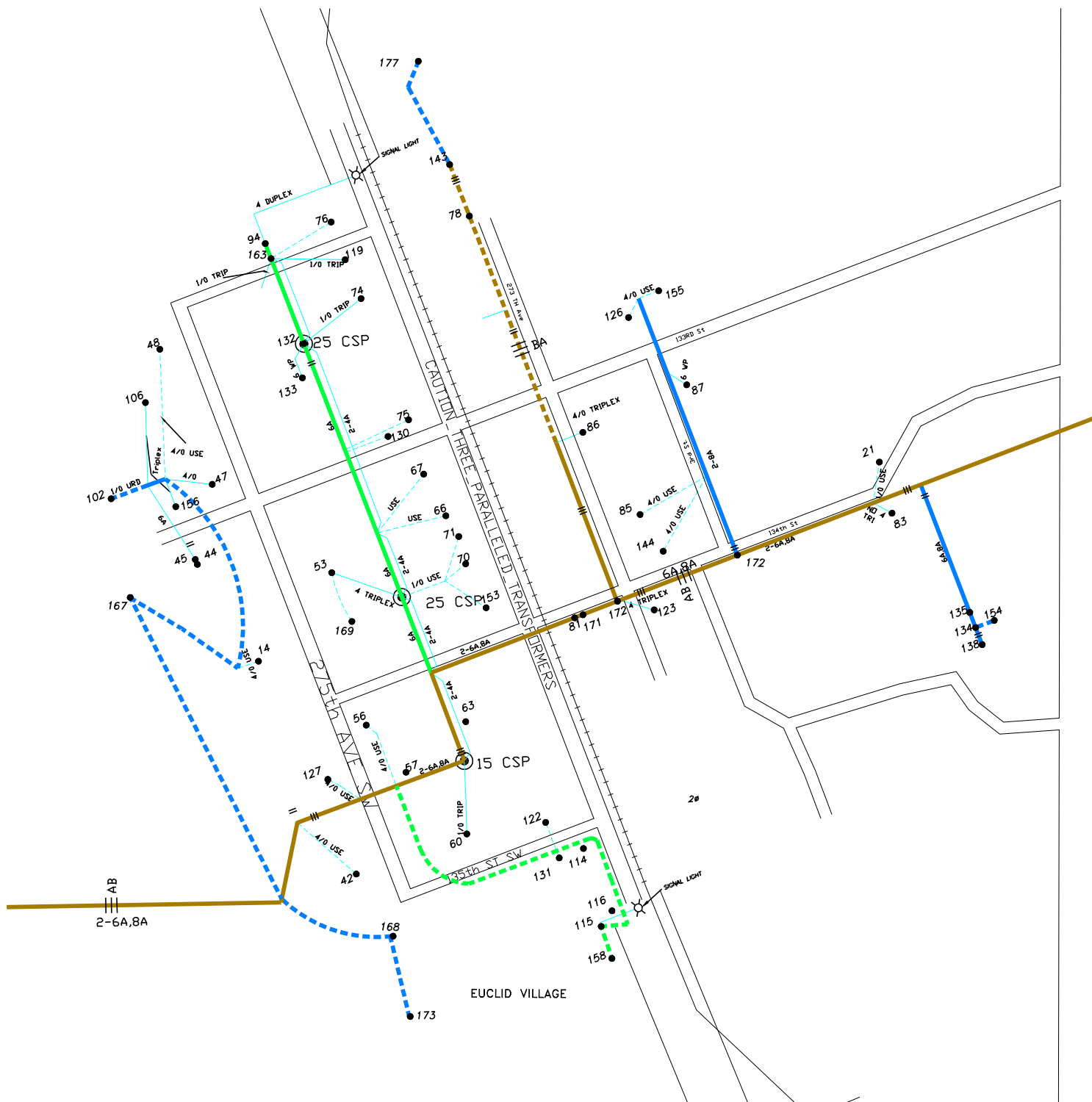

COMPILED FROM UNITED STATES GEOLOGICAL SURVEY QUADRANGLE MAPS

ACC	SEC	NAME	PHONE	S
78-001	01	JORDAN PULKRABEK		A
78-005	02	PULKRABEK FARMS INC, 7455891		A
78-006	03	MARK GUST	7455845	A
78-007	03	MITCHELL BJORNSON	7730494	A
78-009	04	BRIAN WIBBELS		A
78-010	05	JOHN GIESE	7732122	A
78-013	33	LYNN BERUBE	7736447	A
78-014	07	TK FARMS	7738202	A
78-018	08	ROBERT JERIK	7731442	A
78-022	03	JOSEPH WARMUS	7739703	A
78-026	13	TANNER CONELY	2010420	A
78-027	14	ROBERT JANORSCHKE JR	7738051	A
78-028	02	PULKRABEK FARMS INC, 7455891		A
78-031	15	CHARLES F REESE	7733561	I
78-034	18	FOLSON FARMS	7731201	A
78-035	19	DANIEL G DRISCOLL	7738116	A
78-037	21	ARLENE BUBENDORF	7732123	A
78-040	22	DAHLIN BROS.	7736907	A
78-042	24	STEVEN PEAVEY		A
78-043	24	MARK JOHNSON		A
78-044	30	RICHARD KRUEGER	7737924	A
78-045	26	PERRY BERUBE		A
78-047	27	STANLEY J SELLE	7731554	A
78-048	22	DENNIS DAHLIN	7736907	A
78-049	28	PAUL BURKE	7739338	A
78-051	31	CURTIS HORNING	7738409	A
78-052	30	WAYNE VONASEK	7737734	A
78-054	30	DONALD MCLAUHLIN	9305647	I
78-055	30	JERRY FLINT	7731039	A
78-056	31	PAT KNUTSON	7402920	A
78-059	34	K & D KRUEGER FARMS	7401752	A
78-062	27	CORY FLODEN	2078433	A
78-063	22	KEITH DAHLIN	7731317	A
78-064	35	ALEX SORUM	7404003	A
78-070	20	RICHARD BUBENDORF	7384606	I
78-072	20	JAMES S BUBENDORF	7731649	A
78-073	24	MARK JOHNSON		A
78-074	32	KEVIN KRUEGER	7738979	A
78-075	28	JASON KRUEGER	7402261	A
78-076	15	AMER. CRYSTAL SUGAR	4543326	A
78-078	03	KEYSTONE TOWN HALL	7731317	A
78-079	07	TOM KOZEL	7793489	A
78-080	22	STEVEN DAHLIN	7731062	A
78-082	30	RICHARD KRUEGER	7737924	A
78-083	03	POLK COUNTY HWY DEPT		A
78-084	18	FOLSON FARMS	7731201	A
78-085	04	LANE JOHNSTON	2308706	A
78-086	27	MICHAEL GASPER	2816310	A
78-087	32	CENTURYLINK INC		A

[Back to Map](#)

Map: 78

Consumer count

Active: 46

Idle:

3

Retired: 0

Total:

49

PKM

Customer Names

07	08	05	04	03	02	01
09	10	11	12	13	14	
20	19	18	17	16	15	
21	22	23	24	25	26	
32	31	30	29	28	27	
33	34	35	36	37	38	
44	43	42	41	40	39	
45	46	47	48	49	50	
56	55	54	53	52		
57	58	59	60	61		
68	67	66	65	64		
69	70	71	72	73		
80	79	78	77	76		
82		84	85			
			89			

MINNESOTA 87 MARSHALL
WARREN MINNESOTA

SCALE:

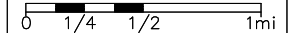

DATE: 08/30/90
REVISED: RV 06/18/2019

CO. POLK
TWP. KEYSTONE
TWP. 152N
RANGE 48W

MAP NO.

78

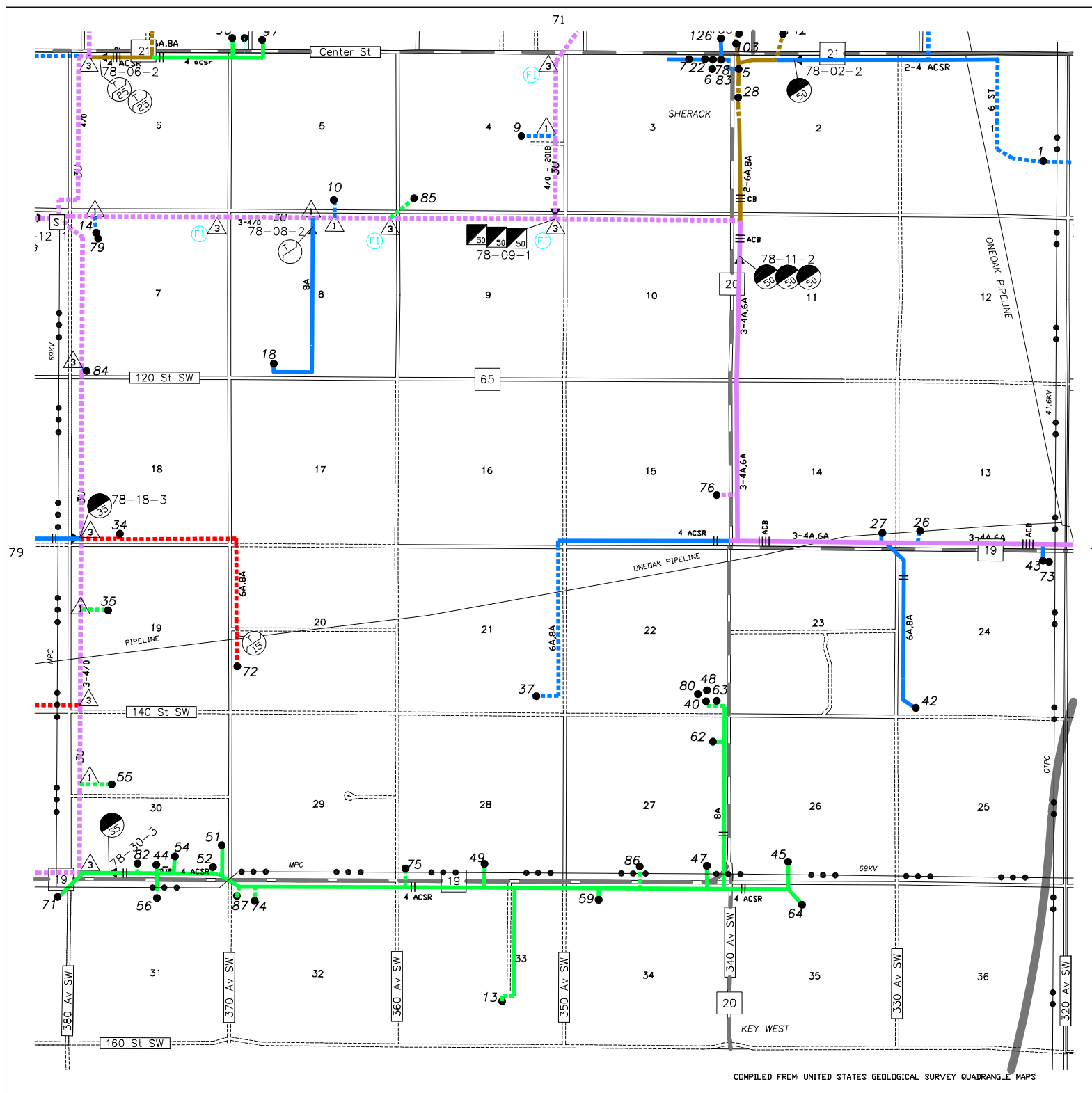

ACC	SEC	NAME	PHONE	S
79-001	01	NICK ANDERSON		A
79-002	01	JASON LINNELL	7732896	A
79-004	02	TERRANCE VONASEK	7737063	A
79-005	02	CHRIS WOOD		A
79-008	04	JOSH BARRETT	7730667	A
79-009	04	KENT ADAMSON	7414630	A
79-011	05	CONNIE ANDERSON	7730280	A
79-013	06	KEVIN D JOHNSON	7414295	A
79-014	06	LOREN JOHNSON	7731534	A
79-015	07	DON LINDGREN	7731140	A
79-016	08	JEFF HANSON	2303209	A
79-017	08	SULLIVAN TOWN HALL		A
79-018	08	PAUL NOVACEK	7734117	A
79-019	08	CHARLES HOTVEDT	7730589	A
79-020	09	ZACHARY SWALLEY	7732139	A
79-021	09	CURTISS HOTVEDT		A
79-022	10	DALE KEMBLE	7738518	A
79-023	11	RON NOVACEK	7737165	A
79-025	11	RONALD NOVACEK	7737165	A
79-027	12	DEREK DRISCOLL	7730533	A
79-028	27	STEVE K CORCORAN	7738753	A
79-029	14	KYLE NOVACEK		A
79-031	15	PRESTON STUNKEL	4992222	A
79-032	17	BRIAN NELSON	2304364	A
79-033	18	CURTIS R AMUNDSON	7731405	A
79-034	15	CRAIG CROAKER	7794160	A
79-035	18	TERRY LIZAKOWSKI	7738541	A
79-036	19	DOUGLAS PETERSON FAR	7738850	A
79-037	20	WILLIAM NELSON JR.	7731548	A
79-038	20	FOLSON FARMS	7731201	A
79-039	21	RICHARD HODGSON	7736849	A
79-040	21	JIM PENDER	7414484	A
79-041	22	JON MANKIE	7732908	A
79-042	23	AG-MACK INC.		A
79-044	28	BRAD DRISCOLL	7413117	A
79-046	27	THERESA NORTON	7732065	A
79-047	27	KEVIN AYOTTE		A
79-048	28	WILLIAM J STEFFEN	7403310	A
79-049	22	JOSEPH P GAJESKI	7409683	A
79-050	29	GLENN AMUNDSON		A
79-051	29	JEFFREY ROBERTS	7738437	A
79-053	31	LARRY OLDERBAK	7734211	A
79-055	32	JAMES LARSON	7736634	A
79-057	33	BARB HANGSLEBEN	7732018	A
79-058	33	EARL BARTLETTE	7733038	A
79-059	34	TIM KOZEL	7738202	A
79-060	34	TIM MCBRIDE	3307465	A
79-061	34	KALEB DRISCOLL		A
79-062	35	K & D KRUEGER FARMS	7401752	A
79-064	36	RICHARD KRUEGER	7737924	A
79-069	27	DAVID NORTON	7731225	I
79-070	35	K & D KRUEGER FARMS	7401752	A
79-071	36	MINNKOTA POWER COOP	7954000	A
79-072	05	JEFF DUCHSCHERER	7738926	A
79-074	18	MICHAEL AMUNDSON	7798703	A
79-078	29	ROBERT HERTWECK	7739250	A
79-079	27	DAVID NORTON	7731225	I
79-080	16	ROSS DUDGEON	7410659	A

[Back to Map](#)

Map: 79

Consumer count

Active:

93

Idle:

5

Retired:

0

Total:

98

[Back to Map](#)

PKM

Customer Names

07	08	05	04	03	02	01	00
09	10	11	12	13	14		
20	19	18	17	16	15		
21	22	23	24	25	26		
32	31	30	29	28	27		
33	34	35	36	37	38		
44	43	42	41	40	39		
45	46	47	48	49	50		
56	55	54	53	52			
57	58	59	60	61			
68	67	66	65	64			
69	70	71	72	73			
80	78	77	76				
82		84	85				
			89				

MINNESOTA 87 MARSHALL
WARREN MINNESOTA

SCALE:

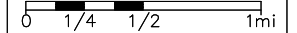

DATE: 08/30/90
REVISED: RV 06/18/2019

CO. POLK
TWP. SULLIVAN
TWP. 152N
RANGE 49W

MAP NO.

79

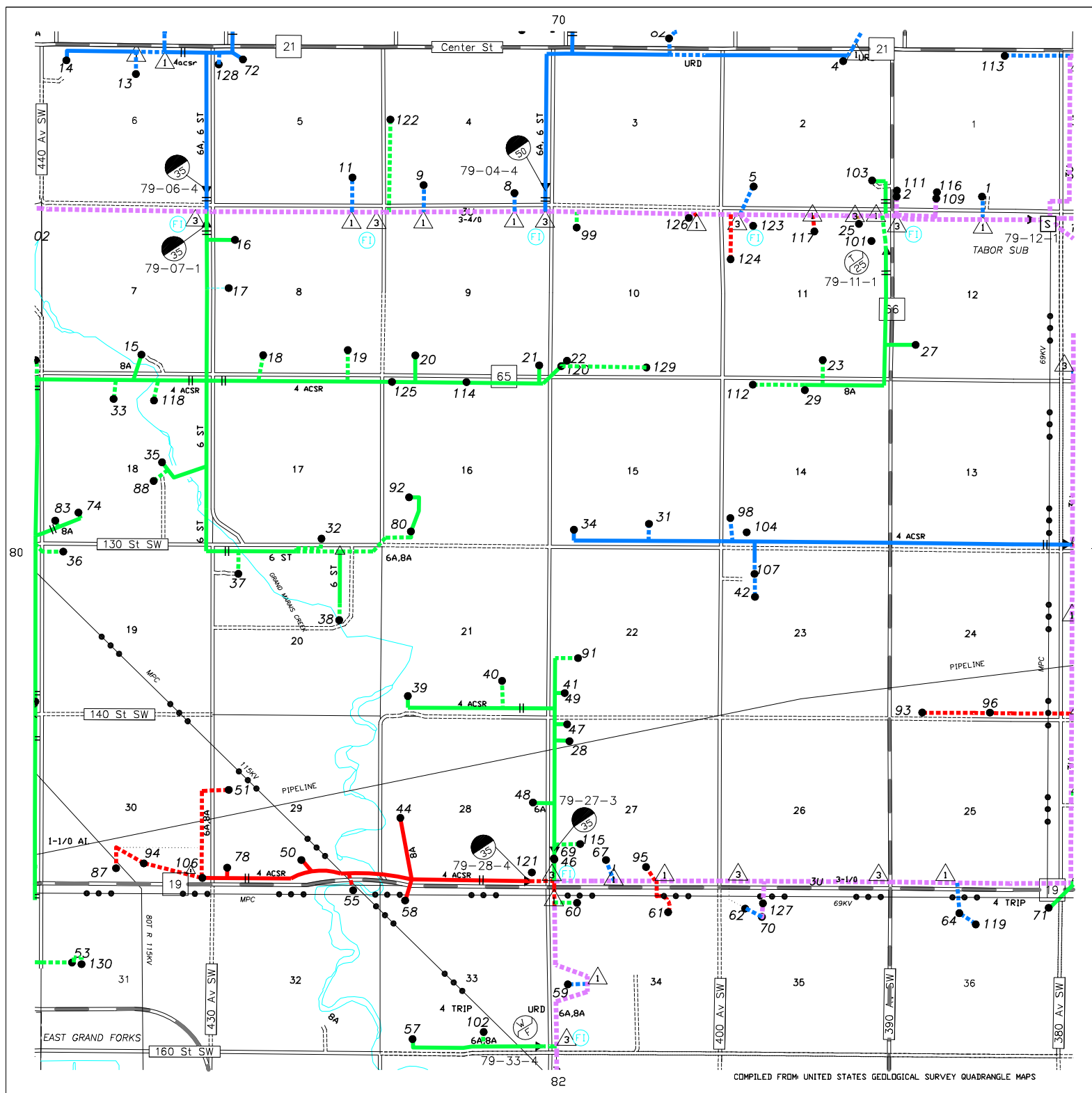

ACC	SEC	NAME	PHONE	S
80-001	01	LESTER AMUNDSON	7739105	A
80-003	02	WILLIAM HULTENG	6542668	A
80-004	02	RALPH D LARSON	7731463	A
80-005	03	MARK LUNSKI	7730720	A
80-006	03	KEN STEVENSON	7799500	A
80-009	10	ANDERSON FARMS INC,	7733916	A
80-011	11	CHRIS ZUKOWSKI	6931998	A
80-012	11	G & S FARMS	7732877	A
80-014	12	DAVID H THOMPSON	7737059	A
80-015	12	CLAY D THOMPSON	7738836	A
80-016	12	CARL SHERLOCK	7738344	A
80-017	13	JERRY NELL	7737108	A
80-018	13	ROBERT BRATVOLD	7732798	A
80-019	13	ROBERT JOHNSON	7731425	A
80-020	14	JOEL MILLER	7413732	A
80-027	24	CLIFFORD HAGEN		A
80-028	24	ROBERT WHITE		A
80-029	24	CORDELL PULKRABEK	7734144	A
80-030	24	DOUGLAS PETERSON FAR	7738850	A
80-084	02	DAN LARSON	7730679	A
80-092	04	RENE RODRIGUEZ		I
80-102	12	CLAY D THOMPSON	7738836	A
80-117	10	DUANE G ANDERSON	7732280	A
80-118	12	KARRY KYLLO		A
80-119	01	CHARLES ROGNERUD	7919825	A
80-128	14	ROSS SEED CO.	8912211	A
80-130	04	RICK L JOHNSON	7912463	I
80-136	03	TIM STEVENSON	7732664	A
80-141	24	GARY HART		A
80-142	13	ROBERT BRATVOLD	7732798	A
80-144	03	KENNETH STEVENSON	7731640	I
80-150	04	RICK L JOHNSON	7912463	A
80-152	02	RALPH D LARSON	7731463	A
80-154	03	RHONDA LARSON	7797101	A
80-158	04	DONALD NESDAHL	7734283	A
80-159	01	CENTURYLINK INC		A
80-160	11	CENTURYLINK INC		A
80-161	02	IRONMAN WELDING INC		A
80-162	04	RYAN WALKER		I
80-163	04	ROBERT R PETERSON	7733035	A
80-175	02	CHAD D LINDGREN	7731731	A
80-177	02	DOROTHY T HULTENG	7733741	A
80-180	04	BILL PETERSON	7400123	I
80-181	12	THOMPSON BROTHERS FA	7737059	A
80-182	01	MN DOT	7556573	A
80-184	13	JOSH BARRETT	7730667	A
80-185	24	CENTURYLINK INC		A
80-186	14	DOUGLAS PETERSON FAR	7738850	A
80-189	14	DOUGLAS PETERSON FAR	7738850	A
80-192	12	CENTURYLINK INC		A
80-193	36	ROGER HAGEN	7733594	A

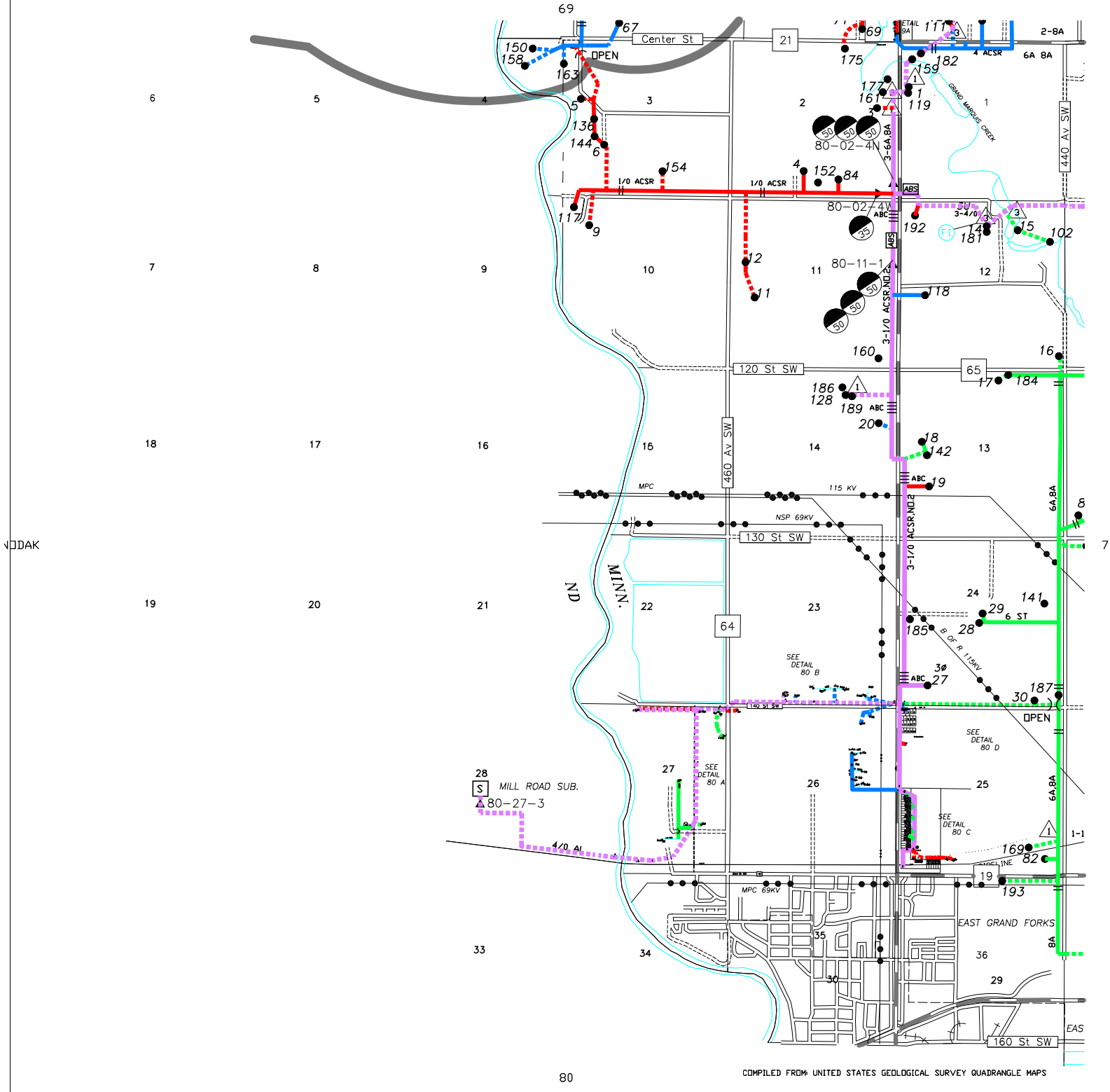

PKM

Customer
Names

07	08	05	04	03	02	01	00
09	10	11	12	13	14		
20	19	18	17	16	15		
21	22	23	24	25	26		
32	31	30	29	28	27		
33	34	35	36	37	38		
44	43	42	41	40	39		
45	46	47	48	49	50		
56	55	54	53	52			
57	58	59	60	61			
68	67	66	65	64			
69	70	71	72	73			
79	78	77	76				
82		84	85				
			89				

MINNESOTA 87 MARSHALL
WARREN MINNESOTA

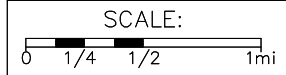

DATE: 08/30/90
REVISED: RV 06/18/2019

CO. POLK
TWP. G. FORKS
TWP. 152N
RANGE 50W

MAP NO.
80

ACC	SEC	NAME	PHONE	S
80-010	25	BILL MARTINEZ	7397920	A
80-026	23	DOUGLAS RAMBECK	7739855	A
80-031	25	DANIEL V RADI	7798574	A
80-032	25	JEANNE TACK	7731033	A
80-034	26	GAIL HALVERSON	7731560	A
80-035	27	AARON BREKKE	7734120	A
80-038	27	ALICE LARSON	7732948	A
80-050	23	LAUREN ROSENO	7918980	A
80-053	25	MIRANDA LEBLANC		A
80-055	25	JEANNETTE RINGUETTE	7407482	A
80-057	23	CLEAR CHANNEL		A
80-061	25	NANCY MCKAY	7919602	A
80-062	25	JOHN MESA		A
80-064	25	CAROL AUSTIN	2801382	A
80-068	25	LORRAINE KLAVEN	7730534	A
80-073	25	KEVIN HANSON		A
80-077	25	STEVE RISTAU	7914910	A
80-078	25	DUSTIN HOWLETT	2800683	A
80-079	25	RICHARD MONSON	7731314	A
80-080	25	LUCAS BYE	7795365	A
80-081	25	GREGOR USELDINGER JR	7732037	A
80-082	25	ROBERT USELDINGER SR	7732064	A
80-083	25	CORBY LARSON	7733337	A
80-093	23	ROGER HAGEN	7733594	A
80-097	25	JENNY LIGGETT	7795893	A
80-098	26	MOLLY MCWILLIAMS	3990271	A
80-100	23	RACHEL DAUKSAVAGE	7731508	A
80-103	26	TONY HART	2420189	A
80-106	25	NORTHERN STATES POWE		A
80-108	23	MIKE QUIGLEY		A
80-109	26	WAYNE PORTER	7736189	A
80-110	25	STEVEN J KROKE	7738613	A
80-114	26	ANDREW MANZ	7393134	A
80-115	27	MIDCONTINENT COMMUNI	2742026	A
80-120	25	NORTHERN STATES POWE		I
80-121	25	VIKING GAS TRANSMISS		A
80-122	25	O. K ROLANDSON	7739767	A
80-123	26	ALAN LIND	7730977	A
80-124	27	CHRIS LIZAKOWSKI		I
80-129	26	BILL GERSZEWSKI	7738283	A
80-131	23	JAMES L HVIDSTON	7737608	A
80-137	27	DAVID S WILLSON	7739694	I
80-138	25	DUSTIN ROBLES	7916378	A
80-139	25	MIRANDA LEBLANC		A
80-143	25	LYLE CARLSON	7403709	A
80-145	25	DUSTIN ROBLES	7916378	A
80-148	23	DEAN KASSA	7736401	A
80-149	27	JOHN MCLAUGHLIN	7732334	A
80-153	27	GF CONG JEHOVAH WITN	7733185	I
80-155	27	VERIZON WIRELESS	7674197	A
80-156	27	SBA COMMUNICATIONS C	2269333	A
80-157	26	BRETT FRANKLIN	7738956	A
80-164	26	RONALD D AMUNDSON	7730608	A
80-166	27	JOHN T EGELAND	7732489	A
80-167	26	DALE AMUNDSON JR.	7738263	A
80-169	25	ROBERT USELDINGER SR	7732064	A
80-171	27	AT&T MOBILITY	2375211	A
80-172	25	DUSTIN HOWLETT	2800683	A

ACC	SEC	NAME	PHONE	S
80-173	26	JASON AMUNDSON	7734117	A
80-174	23	EDGE SPECTRUM		A
80-178	25	GREGOR USELDINGER JR	7732037	A
80-183	25	GREGOR USELDINGER JR	7732037	A
80-187	25	DOUGLAS PETERSON FAR	7738850	A
80-188	25	MIDCONTINENT COMMUNI	2742026	A
80-190	27	EAST GRAND FORKS, CI		A
80-191	27	KVLY-TV	2375211	A

[Back to Map](#)[Back to Map](#)

Map: 80

Consumer count

Active:

62

Idle:

4

Retired:

0

Total:

66

PKM

Customer
Names

07	08	05	04	03	02	01	00
09	10	11	12	13	14		
20	19	18	17	16	15		
21	22	23	24	25	26		
32	31	30	29	28	27		
33	34	35	36	37	38		
44	43	42	41	40	39		
45	46	47	48	49	50		
56	55	54	53	52			
57	58	59	60	61			
68	67	66	65	64			
69	70	71	72	73			
	79	78	77	76			
	82		84	85			
			89				

MINNESOTA 87 MARSHALL
WARREN MINNESOTA

DATE: 12/06/96
REVISED: RV 06/18/2019

CO. POLK
TWP. GRAND FORK
TWP. 152N
RANGE 50W

MAP NO.

80A

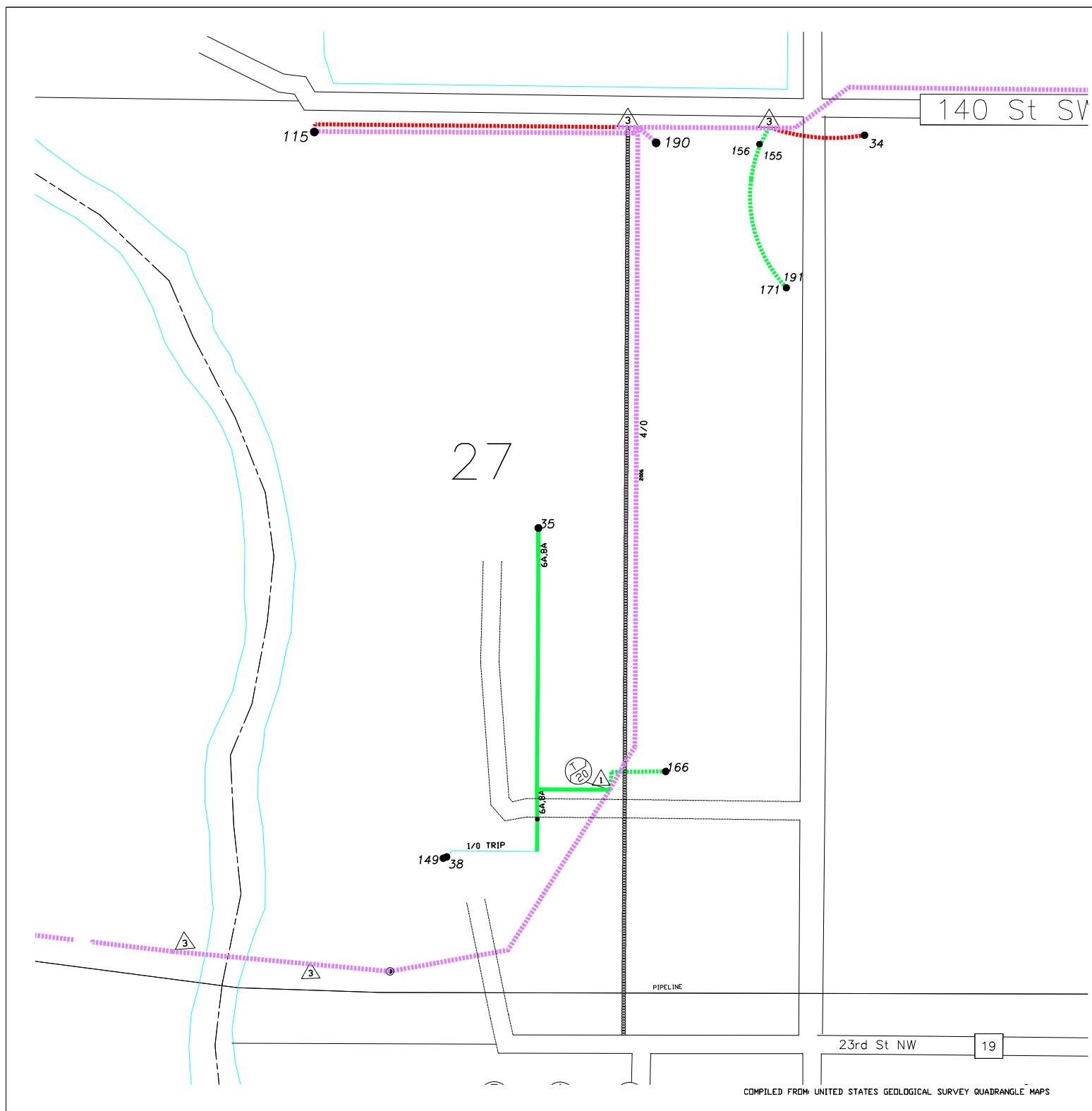

ACC	SEC	NAME	PHONE	S
80-010	25	BILL MARTINEZ	7397920	A
80-026	23	DOUGLAS RAMBECK	7739855	A
80-031	25	DANIEL V RADI	7798574	A
80-032	25	JEANNE TACK	7731033	A
80-034	26	GAIL HALVERSON	7731560	A
80-035	27	AARON BREKKE	7734120	A
80-038	27	ALICE LARSON	7732948	A
80-050	23	LAUREN ROSENO	7918980	A
80-053	25	MIRANDA LEBLANC		A
80-055	25	JEANNETTE RINGUETTE	7407482	A
80-057	23	CLEAR CHANNEL		A
80-061	25	NANCY MCKAY	7919602	A
80-062	25	JOHN MESA		A
80-064	25	CAROL AUSTIN	2801382	A
80-068	25	LORRAINE KLAVEN	7730534	A
80-073	25	KEVIN HANSON		A
80-077	25	STEVE RISTAU	7914910	A
80-078	25	DUSTIN HOWLETT	2800683	A
80-079	25	RICHARD MONSON	7731314	A
80-080	25	LUCAS BYE	7795365	A
80-081	25	GREGOR USELDINGER JR	7732037	A
80-082	25	ROBERT USELDINGER SR	7732064	A
80-083	25	CORBY LARSON	7733337	A
80-093	23	ROGER HAGEN	7733594	A
80-097	25	JENNY LIGGETT	7795893	A
80-098	26	MOLLY MCWILLIAMS	3990271	A
80-100	23	RACHEL DAUKSAVAGE	7731508	A
80-103	26	TONY HART	2420189	A
80-106	25	NORTHERN STATES POWE		A
80-108	23	MIKE QUIGLEY		A
80-109	26	WAYNE PORTER	7736189	A
80-110	25	STEVEN J KROKE	7738613	A
80-114	26	ANDREW MANZ	7393134	A
80-115	27	MIDCONTINENT COMMUNI	2742026	A
80-120	25	NORTHERN STATES POWE		I
80-121	25	VIKING GAS TRANSMISS		A
80-122	25	O. K ROLANDSON	7739767	A
80-123	26	ALAN LIND	7730977	A
80-124	27	CHRIS LIZAKOWSKI		I
80-129	26	BILL GERSZEWSKI	7738283	A
80-131	23	JAMES L HVIDSTON	7737608	A
80-137	27	DAVID S WILLSON	7739694	I
80-138	25	DUSTIN ROBLES	7916378	A
80-139	25	MIRANDA LEBLANC		A
80-143	25	LYLE CARLSON	7403709	A
80-145	25	DUSTIN ROBLES	7916378	A
80-148	23	DEAN KASSA	7736401	A
80-149	27	JOHN MCLAUGHLIN	7732334	A
80-153	27	GF CONG JEHOVAH WITN	7733185	I
80-155	27	VERIZON WIRELESS	7674197	A
80-156	27	SBA COMMUNICATIONS C	2269333	A
80-157	26	BRETT FRANKLIN	7738956	A
80-164	26	RONALD D AMUNDSON	7730608	A
80-166	27	JOHN T EGELAND	7732489	A
80-167	26	DALE AMUNDSON JR.	7738263	A
80-169	25	ROBERT USELDINGER SR	7732064	A
80-171	27	AT&T MOBILITY	2375211	A
80-172	25	DUSTIN HOWLETT	2800683	A

ACC	SEC	NAME	PHONE	S
80-173	26	JASON AMUNDSON	7734117	A
80-174	23	EDGE SPECTRUM		A
80-178	25	GREGOR USELDINGER JR	7732037	A
80-183	25	GREGOR USELDINGER JR	7732037	A
80-187	25	DOUGLAS PETERSON FAR	7738850	A
80-188	25	MIDCONTINENT COMMUNI	2742026	A
80-190	27	EAST GRAND FORKS, CI		A
80-191	27	KVLY-TV	2375211	A

[Back to Map](#)[Back to Map](#)

Map: 80

Consumer count

Active:

62

Idle:

4

Retired:

0

Total:

66

PKM

Customer Names

	07	08	05	04	03	02	01	00
09	10	11	12	13	14			
20	19	18	17	16	15			
21	22	23	24	25	26			
32	31	30	29	28	27			
33	34	35	36	37	38			
44	43	42	41	40	39			
45	46	47	48	49	50			
56	55	54	53	52				
57	58	59	60	61				
68	67	66	65	64				
69	70	71	72	73				
	79	78	77	76				
	82		84	85				
			89					

MINNESOTA 87 MARSHALL
WARREN MINNESOTA

DATE: 12/06/96
REVISED: RV 06/18/2019

CO. POLK
TWP. GRAND FORK
TWP. 152N
RANGE 50W

MAP NO.

80B

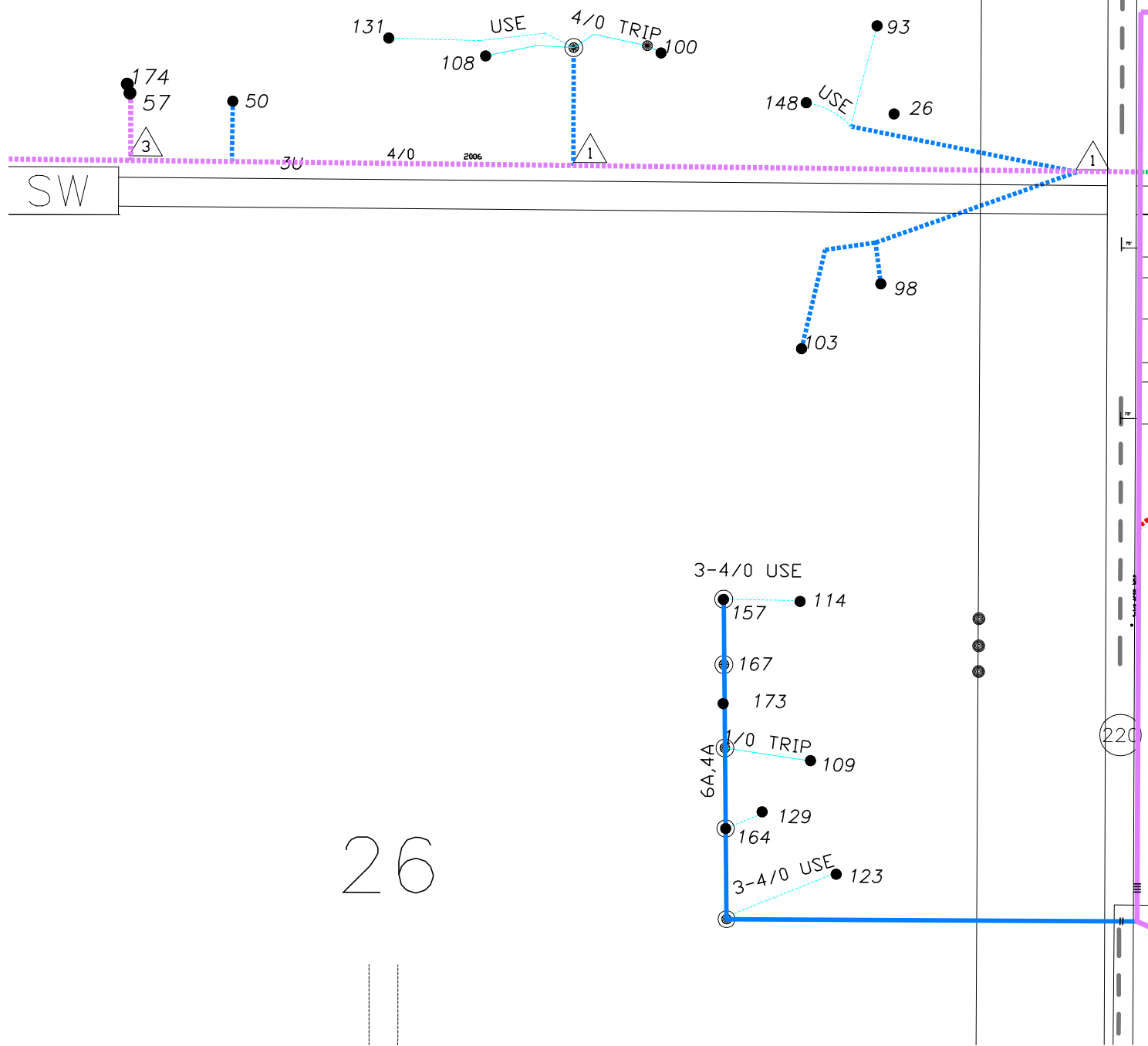

ACC	SEC	NAME	PHONE	S
80-010	25	BILL MARTINEZ	7397920	A
80-026	23	DOUGLAS RAMBECK	7739855	A
80-031	25	DANIEL V RADI	7798574	A
80-032	25	JEANNE TACK	7731033	A
80-034	26	GAIL HALVERSON	7731560	A
80-035	27	AARON BREKKE	7734120	A
80-038	27	ALICE LARSON	7732948	A
80-050	23	LAUREN ROSENO	7918980	A
80-053	25	MIRANDA LEBLANC		A
80-055	25	JEANNETTE RINGUETTE	7407482	A
80-057	23	CLEAR CHANNEL		A
80-061	25	NANCY MCKAY	7919602	A
80-062	25	JOHN MESA		A
80-064	25	CAROL AUSTIN	2801382	A
80-068	25	LORRAINE KLAVEN	7730534	A
80-073	25	KEVIN HANSON		A
80-077	25	STEVE RISTAU	7914910	A
80-078	25	DUSTIN HOWLETT	2800683	A
80-079	25	RICHARD MONSON	7731314	A
80-080	25	LUCAS BYE	7795365	A
80-081	25	GREGOR USELDINGER JR	7732037	A
80-082	25	ROBERT USELDINGER SR	7732064	A
80-083	25	CORBY LARSON	7733337	A
80-093	23	ROGER HAGEN	7733594	A
80-097	25	JENNY LIGGETT	7795893	A
80-098	26	MOLLY MCWILLIAMS	3990271	A
80-100	23	RACHEL DAUKSAVAGE	7731508	A
80-103	26	TONY HART	2420189	A
80-106	25	NORTHERN STATES POWE		A
80-108	23	MIKE QUIGLEY		A
80-109	26	WAYNE PORTER	7736189	A
80-110	25	STEVEN J KROKE	7738613	A
80-114	26	ANDREW MANZ	7393134	A
80-115	27	MIDCONTINENT COMMUNI	2742026	A
80-120	25	NORTHERN STATES POWE		I
80-121	25	VIKING GAS TRANSMISS		A
80-122	25	O. K ROLANDSON	7739767	A
80-123	26	ALAN LIND	7730977	A
80-124	27	CHRIS LIZAKOWSKI		I
80-129	26	BILL GERSZEWSKI	7738283	A
80-131	23	JAMES L HVIDSTON	7737608	A
80-137	27	DAVID S WILLSON	7739694	I
80-138	25	DUSTIN ROBLES	7916378	A
80-139	25	MIRANDA LEBLANC		A
80-143	25	LYLE CARLSON	7403709	A
80-145	25	DUSTIN ROBLES	7916378	A
80-148	23	DEAN KASSA	7736401	A
80-149	27	JOHN MCLAUGHLIN	7732334	A
80-153	27	GF CONG JEHOVAH WITN	7733185	I
80-155	27	VERIZON WIRELESS	7674197	A
80-156	27	SBA COMMUNICATIONS C	2269333	A
80-157	26	BRETT FRANKLIN	7738956	A
80-164	26	RONALD D AMUNDSON	7730608	A
80-166	27	JOHN T EGELAND	7732489	A
80-167	26	DALE AMUNDSON JR.	7738263	A
80-169	25	ROBERT USELDINGER SR	7732064	A
80-171	27	AT&T MOBILITY	2375211	A
80-172	25	DUSTIN HOWLETT	2800683	A

ACC	SEC	NAME	PHONE	S
80-173	26	JASON AMUNDSON	7734117	A
80-174	23	EDGE SPECTRUM		A
80-178	25	GREGOR USELDINGER JR	7732037	A
80-183	25	GREGOR USELDINGER JR	7732037	A
80-187	25	DOUGLAS PETERSON FAR	7738850	A
80-188	25	MIDCONTINENT COMMUNI	2742026	A
80-190	27	EAST GRAND FORKS, CI		A
80-191	27	KVLY-TV	2375211	A

[Back to Map](#)[Back to Map](#)

Map: 80

Consumer count

Active:

62

Idle:

4

Retired:

0

Total:

66

PKM

Customer
Names

07	08	05	04	03	02	01	00
09	10	11	12	13	14		
20	19	18	17	16	15		
21	22	23	24	25	26		
32	31	30	29	28	27		
33	34	35	36	37	38		
44	43	42	41	40	39		
45	46	47	48	49	50		
56	55	54	53	52			
57	58	59	60	61			
68	67	66	65	64			
69	70	71	72	73			
79	78	77	76				
82		84	85				
			89				

MINNESOTA 87 MARSHALL
WARREN MINNESOTA

DATE: 12/06/96
REVISED: RV 06/18/2019

CO. POLK
TWP. GRAND FORK
TWP. 152N
RANGE 50W

MAP NO.

80C

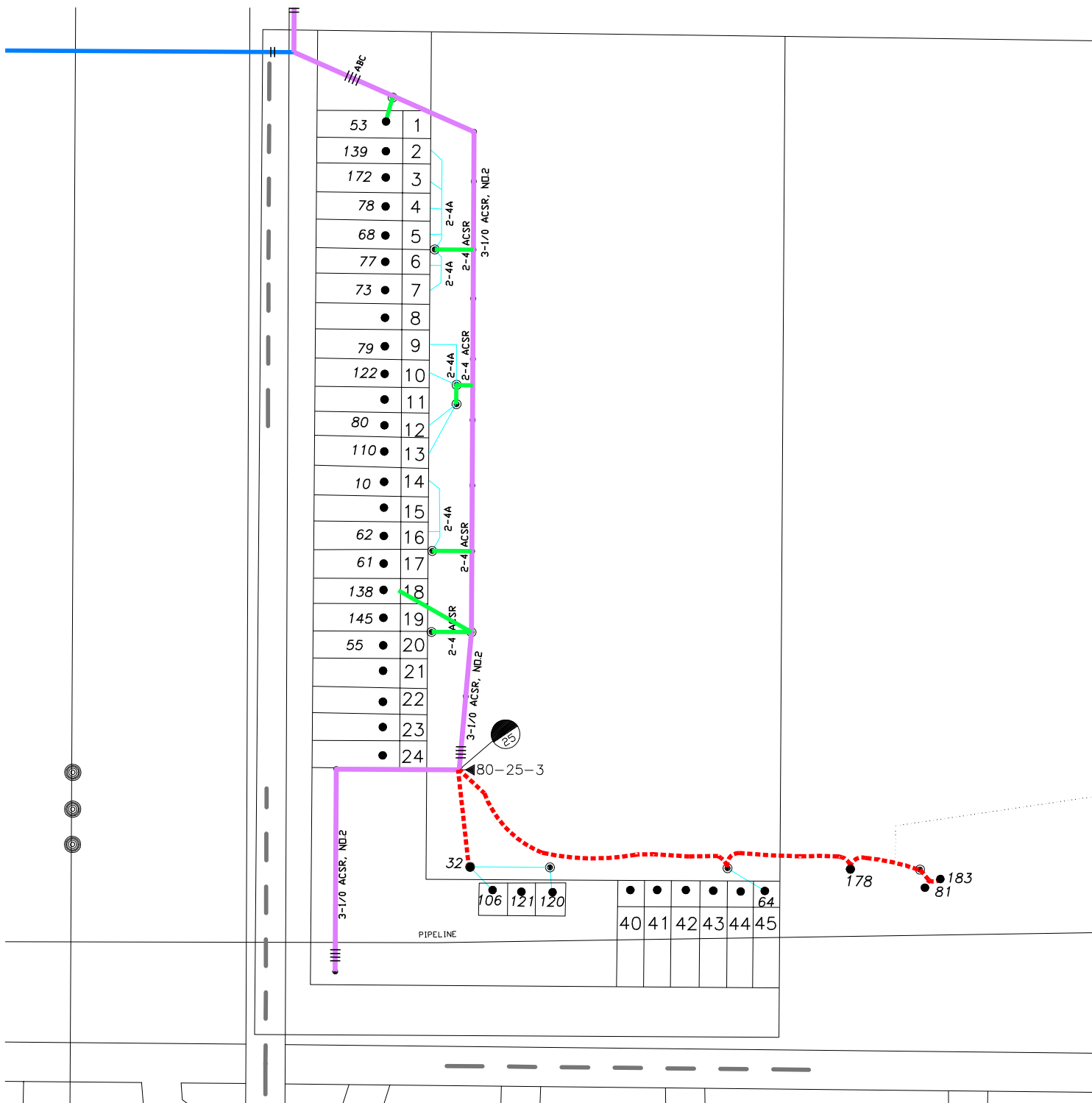

ACC	SEC	NAME	PHONE	S
80-010	25	BILL MARTINEZ	7397920	A
80-026	23	DOUGLAS RAMBECK	7739855	A
80-031	25	DANIEL V RADI	7798574	A
80-032	25	JEANNE TACK	7731033	A
80-034	26	GAIL HALVERSON	7731560	A
80-035	27	AARON BREKKE	7734120	A
80-038	27	ALICE LARSON	7732948	A
80-050	23	LAUREN ROSENO	7918980	A
80-053	25	MIRANDA LEBLANC		A
80-055	25	JEANNETTE RINGUETTE	7407482	A
80-057	23	CLEAR CHANNEL		A
80-061	25	NANCY MCKAY	7919602	A
80-062	25	JOHN MESA		A
80-064	25	CAROL AUSTIN	2801382	A
80-068	25	LORRAINE KLAVEN	7730534	A
80-073	25	KEVIN HANSON		A
80-077	25	STEVE RISTAU	7914910	A
80-078	25	DUSTIN HOWLETT	2800683	A
80-079	25	RICHARD MONSON	7731314	A
80-080	25	LUCAS BYE	7795365	A
80-081	25	GREGOR USELDINGER JR	7732037	A
80-082	25	ROBERT USELDINGER SR	7732064	A
80-083	25	CORBY LARSON	7733337	A
80-093	23	ROGER HAGEN	7733594	A
80-097	25	JENNY LIGGETT	7795893	A
80-098	26	MOLLY MCWILLIAMS	3990271	A
80-100	23	RACHEL DAUKSAVAGE	7731508	A
80-103	26	TONY HART	2420189	A
80-106	25	NORTHERN STATES POWE		A
80-108	23	MIKE QUIGLEY		A
80-109	26	WAYNE PORTER	7736189	A
80-110	25	STEVEN J KROKE	7738613	A
80-114	26	ANDREW MANZ	7393134	A
80-115	27	MIDCONTINENT COMMUNI	2742026	A
80-120	25	NORTHERN STATES POWE		I
80-121	25	VIKING GAS TRANSMISS		A
80-122	25	O. K ROLANDSON	7739767	A
80-123	26	ALAN LIND	7730977	A
80-124	27	CHRIS LIZAKOWSKI		I
80-129	26	BILL GERSZEWSKI	7738283	A
80-131	23	JAMES L HVIDSTON	7737608	A
80-137	27	DAVID S WILLSON	7739694	I
80-138	25	DUSTIN ROBLES	7916378	A
80-139	25	MIRANDA LEBLANC		A
80-143	25	LYLE CARLSON	7403709	A
80-145	25	DUSTIN ROBLES	7916378	A
80-148	23	DEAN KASSA	7736401	A
80-149	27	JOHN MCLAUGHLIN	7732334	A
80-153	27	GF CONG JEHOVAH WITN	7733185	I
80-155	27	VERIZON WIRELESS	7674197	A
80-156	27	SBA COMMUNICATIONS C	2269333	A
80-157	26	BRETT FRANKLIN	7738956	A
80-164	26	RONALD D AMUNDSON	7730608	A
80-166	27	JOHN T EGELAND	7732489	A
80-167	26	DALE AMUNDSON JR.	7738263	A
80-169	25	ROBERT USELDINGER SR	7732064	A
80-171	27	AT&T MOBILITY	2375211	A
80-172	25	DUSTIN HOWLETT	2800683	A

ACC	SEC	NAME	PHONE	S
80-173	26	JASON AMUNDSON	7734117	A
80-174	23	EDGE SPECTRUM		A
80-178	25	GREGOR USELDINGER JR	7732037	A
80-183	25	GREGOR USELDINGER JR	7732037	A
80-187	25	DOUGLAS PETERSON FAR	7738850	A
80-188	25	MIDCONTINENT COMMUNI	2742026	A
80-190	27	EAST GRAND FORKS, CI		A
80-191	27	KVLY-TV	2375211	A

[Back to Map](#)[Back to Map](#)

Map: 80

Consumer count

Active:

62

Idle:

4

Retired:

0

Total:

66

PKM

Customer
Names

01	02	03	04	05	06	07
09	10	11	12	13	14	
20	19	18	17	16	15	
21	22	23	24	25	26	
32	31	30	29	28	27	
33	34	35	36	37	38	
44	43	42	41	40	39	
45	46	47	48	49	50	
56	55	54	53	52		
57	58	59	60	61		
68	67	66	65	64		
69	70	71	72	73		
	79	78	77	76		
	82		84	85		
						89

MINNESOTA 87 MARSHALL
WARREN MINNESOTA

DATE: 12/06/96
REVISED: RV 06/18/2019

CO. POLK
TWP. GRAND FORK
TWP. 152N
RANGE 50W

MAP NO.

80D

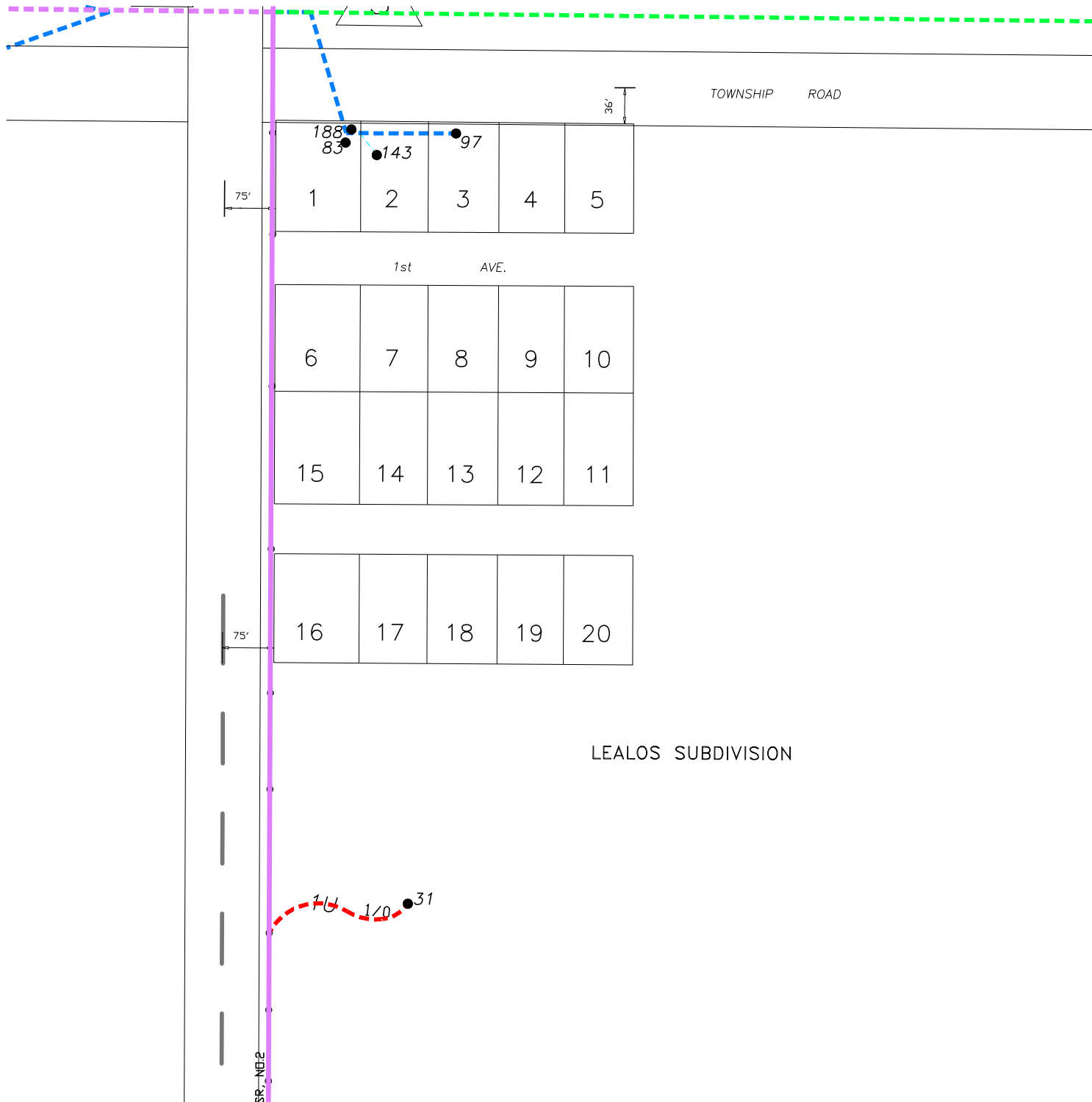

LEALOS SUBDIVISION

ACC	SEC	NAME	PHONE	S
82-003	02	FRED L BARRETT	7733198	A
82-004	02	DANIEL ALTEPETER	7734171	I
82-005	03	MRM FARMS	7914648	A
82-006	03	MITCH MACK	7913816	A
82-007	04	JOYCE BARRETT	7731458	A
82-009	04	MARIE BARRETT	7732028	A
82-010	04	JUSTYN REMBOWSKI	7474739	A
82-011	08	KELLY DRISCOLL	7402189	A
82-012	05	PHIL HARTWIG	7731025	A
82-013	05	ROGER ALTEPETER	7736116	A
82-014	08	ROBERT J USELDINGER	7731406	A
82-016	09	BLACK GOLD FARMS	2483788	A
82-017	10	JAMES MCWALTER		A
82-021	10	KRIS OGDEN	7796990	A
82-023	11	JEFFREY L RUSTAD	7732595	A
82-024	11	JENNIFER KRIEGER		A
82-026	09	TOM BARRETT	7732828	A
82-028	03	MARSHALL-POLK WATER	7455471	A
82-029	11	MICHAEL K JOHNSON	7797873	A
82-030	02	FRED L BARRETT	7733198	A
82-031	11	DARRAL ALTEPETER	7738160	A
82-032	05	RANDY ENRIGHT	7738397	A
82-033	09	TYLER DRISCOLL	5200958	A
82-034	04	JOYCE BARRETT	7731458	A
82-035	06	NEWMAN SIGN CO.		A
82-036	06	NEWMAN SIGN CO.		A
82-037	06	NEWMAN SIGN CO.		A
82-038	06	NEWMAN SIGN CO.		A
82-039	10	MCWALTER FARMS INC	7730058	A
82-040	09	TOM BARRETT	7732828	A
82-041	03	RON TORGERSON	7730203	A
82-042	03	DENNIS O HEGGE		A
82-043	04	JEFFREY HAHN	7738879	A
82-044	04	CINDY DRISCOLL	7733598	A
82-045	11	DANIEL ALTEPETER	7734171	A
82-046	02	DANIEL ALTEPETER	7734171	A
82-047	03	MIKE O'LEARY	7731939	A
82-048	04	DUSTIN HAHN	2150826	A
82-049	09	TOM BARRETT	7732828	A
82-050	05	KPK ENTERPRISES LLC	7402042	A
82-051	10	CENTURYLINK INC		A
82-500	06	NORTHERN STATES POWE		I

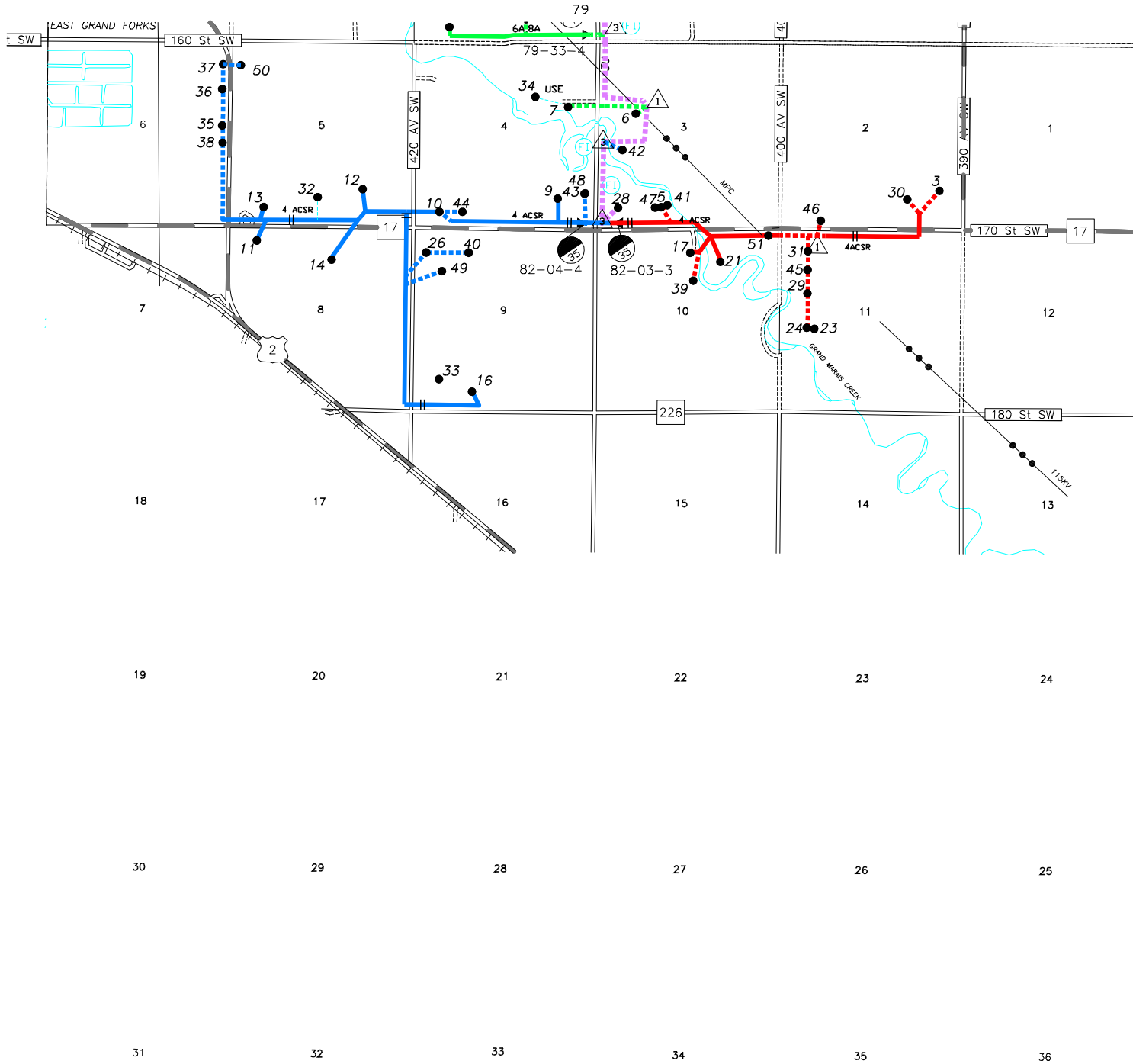

PKM

Customer Names

07	08	05	04	03	02	01	00
09	10	11	12	13	14		
20	19	18	17	16	15		
21	22	23	24	25	26		
32	31	30	29	28	27		
33	34	35	36	37	38		
44	43	42	41	40	39		
45	46	47	48	49	50		
56	55	54	53	52			
57	58	59	60	61			
68	67	66	65	64			
69	70	71	72	73			
84	79	78	77	76			
			84	85			
				89			

MINNESOTA 87 MARSHALL
WARREN MINNESOTA

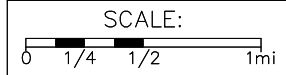

DATE: 08/30/90
REVISED: RV 06/18/2019

CO. POLK
TWP. HUNTSVILLE
TWP. 151N
RANGE 49W

MAP NO.
82

ACC	SEC	NAME	PHONE	S
84-002	02	DUANE WIMPFHEIMER	2815749	A
84-003	02	CONRAD DANIELSON INC		A
84-004	03	JOHN GARRY	2813951	A
84-005	25	RICHARD GOODYKE	2815683	A
84-006	05	PAUL H RUTHERFORD	7732073	A
84-007	11	MIKE KOPECKY	2812154	A
84-013	13	PETER MATTSO	2816155	I
84-014	13	ALTEPETER BROS.	2812407	A
84-017	14	ROGER ALTEPETER	7736116	A
84-019	18	RICHARD LUCKOW	2816537	A
84-021	23	MARK ALTEPETER	2814432	A
84-022	24	CHRIS BACHMEIER	3080743	A
84-023	08	MARSHALL-POLK WATER	7455471	A
84-025	20	ED VOLKER	2813103	A
84-027	21	DAVID VOLKER	2815838	A
84-030	24	RALPH RUDNIK	2812018	A
84-031	24	ROLLAND BORDENKIRCHE		A
84-032	25	MYRON VEENSTRA	2813351	A
84-034	26	TANNER NUNN		I
84-035	26	DANIEL COOLEY	2815100	A
84-036	26	JAMES REITMEIER	2814064	A
84-038	25	MIKE THEIS	2816576	A
84-040	24	JOEL GASPER		A
84-041	29	JANIE HIPSHER		A
84-042	30	KIRK LUCKOW	2811205	A
84-044	26	THOMAS E HUNT	2815110	A
84-047	32	JULIANNE REITMEIER	2814864	A
84-050	34	KEN GRAY	2812663	A
84-051	35	ALAN A ALTEPETER	2892584	A
84-052	36	RUSSELL DELZER		A
84-055	01	ELAINE KAML		I
84-056	01	DUANE WIMPFHEIMER	2815749	A
84-058	12	MILTON PAZDERNIK	2817869	A
84-060	11	DANIEL KOPECKY	2812221	A
84-061	35	CD REITMEIER INC	2813870	A
84-062	13	GASPER AIR SPRAY	2816318	A
84-063	12	MILTON PAZDERNIK	2817869	A
84-064	08	MATTHEW ALTEPETER		A
84-065	01	HARLAN J KAML	2813438	A
84-066	26	JAMES REITMEIER	2814064	A
84-067	11	MICHAEL GASPER	2816310	I
84-069	28	WATJEN FARM ACCOUNT		A
84-070	23	PHILIP ALTEPETER	2811985	A
84-071	08	TRAVIS THORVILSON	2811526	A
84-072	03	EDITH DANIELSON	2811644	A
84-073	08	JOSEPH ALTEPETER	2891599	A
84-074	12	ROBIN WAGNER	2815214	A
84-075	02	MICHAEL GASPER	2816310	A
84-076	02	TIEDEMANN FARMS INC	2816723	A
84-077	02	TIEDEMANN FARMS INC	2816723	A
84-078	09	WAYNE JENSON	2813947	A
84-079	17	CORKY C MILLER		A
84-080	17	TED LUCKOW	2815907	A
84-081	32	JULIANNE REITMEIER	2814864	A
84-082	18	KIRK LUCKOW	2811205	A
84-083	11	LAURA KOPECKY	2812221	A
84-084	01	ROGER LOVE	7791447	A
84-085	26	DANIEL COOLEY	2815100	A

ACC	SEC	NAME	PHONE	S
84-086	26	CD REITMEIER INC	2813870	A
84-087	17	CD REITMEIER INC	2813870	A
84-088	17	CD REITMEIER INC	2813870	A
84-089	14	MICHAEL GASPER	2816310	A
84-090	32	VIKING GAS TRANSMISS		A
84-091	18	TED LUCKOW	2815907	A

[Back to Map](#)[Back to Map](#)

Map: 84

Consumer count

Active:

60

Idle:

4

Retired:

0

Total:

64

PKM

Customer
Names

07	08	05	04	03	02	01	00
09	10	11	12	13	14		
20	19	18	17	16	15		
21	22	23	24	25	26		
32	31	30	29	28	27		
33	34	35	36	37	38		
44	43	42	41	40	39		
45	46	47	48	49	50		
56	55	54	53	52			
57	58	59	60	61			
68	67	66	65	64			
69	70	71	72	73			
84	79	78	77	76			
82			85				
			89				

MINNESOTA 87 MARSHALL
WARREN MINNESOTA

SCALE:

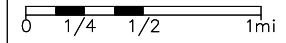

DATE: 08/30/90
REVISED: RV 06/18/2019

CO. POLK
TWP. FANNY
TWP. 151N
RANGE 47W

MAP NO.

84

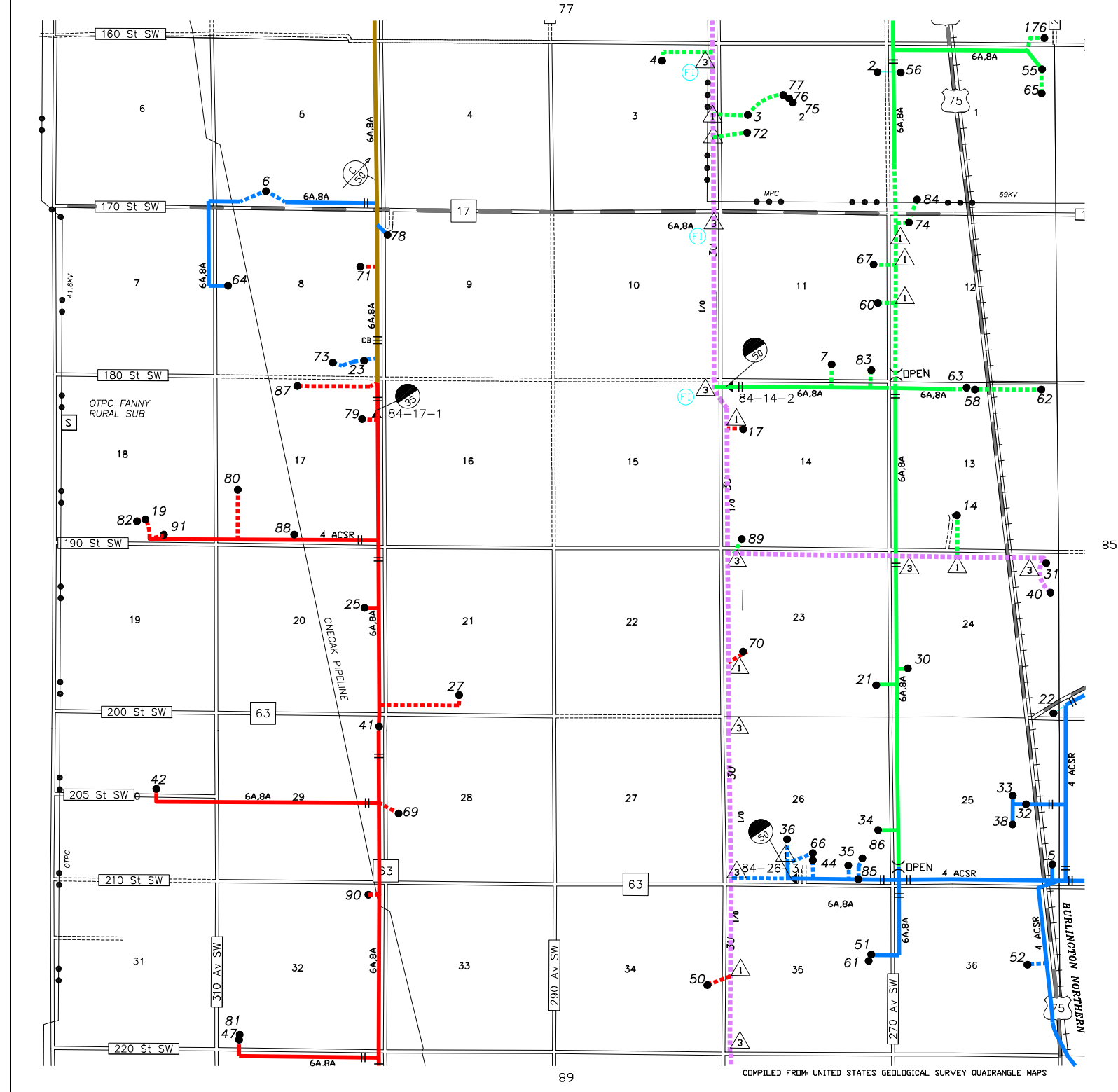

ACC	SEC	NAME	PHONE	S
85-001	04	MICHAEL GASPER	2816310	A
85-009	19	TIM TOMASZEWSKI	2816854	I
85-010	19	TIM TOMASZEWSKI	2816854	A
85-011	19	DENNIS GOODYKE	2812371	A
85-012	20	JAMES R DODA	2813719	A
85-013	31	JUNE GOODYKE	2816850	A
85-014	30	RICHARD GOODYKE	2815683	A
85-015	31	DENNIS GOODYKE	2812371	I
85-017	32	KEITH KELLER	2816393	A
85-019	19	JASON JOHNSON	2816827	A
85-020	01	ROBERT PROULX	2813250	A

[Back to Map](#)

Map: 85

Consumer count

Active:

9

Idle:

2

Retired:

0

Total:

11

PKM

Customer
Names

	07	08	05	04	03	02	01	00
09	10	11	12	13	14			
20	19	18	17	16	15			
21	22	23	24	25	26			
32	31	30	29	28	27			
33	34	35	36	37	38			
44	43	42	41	40	39			
45	46	47	48	49	50			
56	55	54	53	52				
57	58	59	60	61				
68	67	66	65	64				
69	70	71	72	73				
80	79	78	77	76				
	82		84	★				
			89					

MINNESOTA 87 MARSHALL
WARREN MINNESOTA

SCALE:
0 1/4 1/2 1mi

DATE: 08/30/90
REVISED: RV 06/18/2019

CO. POLK
TWP. PARNELL
TWP. 151N
RANGE 46W

MAP NO.
85

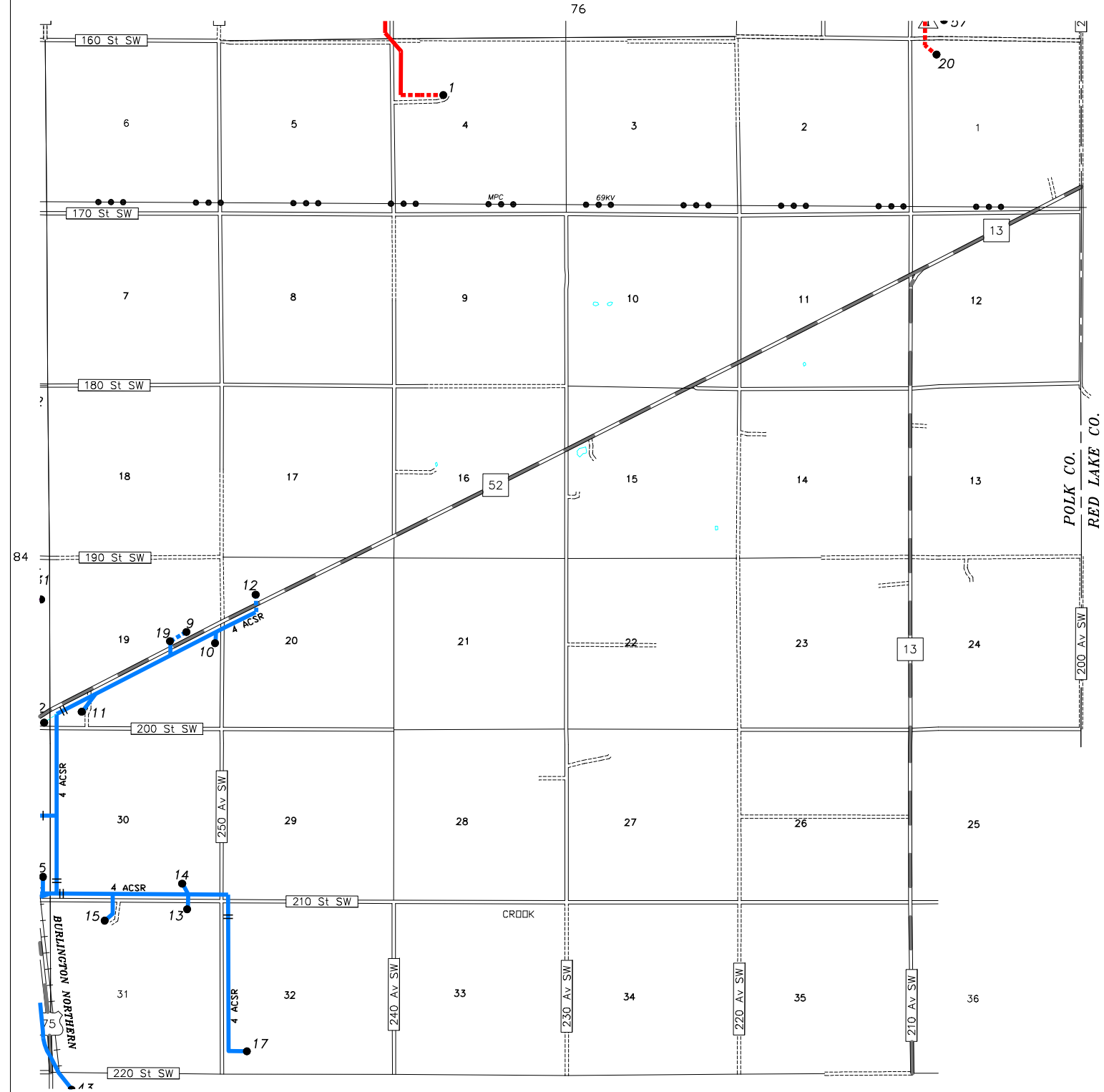

ACC	SEC	NAME	PHONE	S
89-001	02	KRISTI ABRAHAMSON	2811780	A
89-003	02	MICHAEL BOUCHER	8913419	A
89-004	03	ALTEPETER BROS.	2812407	A
89-006	04	ERWIN REITMEIER	2814256	A
89-007	24	STEVE BREKKEN	2890854	A
89-008	05	KIEL CORPORATION	9265782	A
89-009	24	DAN HOFFMAN	2813230	A
89-010	09	MARIO LAPLANTE	8915088	A
89-012	08	EARL WAGNER	2811403	A
89-014	09	MARK LAPLANTE	2815109	A
89-015	10	KEVIN HELGESON	2813355	A
89-016	10	JOHN REITMEIER	2813276	A
89-017	11	HANS WAGNER		A
89-018	13	TIM GREGOIRE	2150986	A
89-021	15	A W G FARMS INC	2817905	A
89-024	17	ROGER BEISWENGER	2811867	A
89-025	20	ROBERT ROSS		A
89-027	21	JASEN REITMEIER	8917641	A
89-031	23	TYLER H ROSS	2802431	A
89-032	26	CHARLES M EVANS	3365368	A
89-037	03	PAUL REITMEIER	2817647	A
89-039	25	FLOYD WESTOVER	2816810	I
89-040	01	NICHOLAS WALDAL	2811436	A
89-041	01	DARREN GJERSWOLD	2892356	A
89-043	01	PHILLIP HUCK	2811331	A
89-044	01	EARL PROULX	2811196	A
89-045	23	VIVIANO GONZALES	5218040	A
89-046	01	FREDRICK PARNOW	2813938	A
89-048	01	CROOKSTON AIRPORT AU	2814503	A
89-049	01	MYRON KAISER		I
89-050	24	PIERCE TIRE SERVICE		A
89-051	23	JASON BAILEY	2800905	A
89-052	08	CRAIG LAPLANTE	2817115	A
89-053	02	KEVIN IVERSON		A
89-054	08	FRANCIS S LAPLANTE	2812954	A
89-055	24	FRANK T YBARRA	2811137	A
89-057	07	KENNETH WAGNER	2811541	A
89-060	12	OTTERTAIL POWER CO.		A
89-061	15	A W G FARMS INC	2817905	A
89-062	23	NICOLETTE LOVE	2816585	A
89-063	20	ROBERT ROSS		A
89-064	24	BURLINGTON NORTHERN		A
89-065	24	VAISALA INC		A
89-066	15	DARYL WAGNER	2816687	A
89-067	01	CROOKSTON AIRPORT AU	2814503	A
89-068	27	SUGRO INC	2812071	A
89-086	24	JEFF PIERCE		A
89-087	08	CRAIG LAPLANTE	2817115	A
89-088	21	BURLINGTON NORTHERN		A
89-089	17	HEATHER BEISWENGER		I
89-090	07	BRIAN LAPLANTE	2811612	A
89-091	02	KEVIN IVERSON		A
89-092	23	LARRY R LOVE	2816585	A
89-093	17	MEGAN BEISWENGER	2811161	A
89-094	24	MINN. DEPT TRANSPORT		A
89-096	15	A W G FARMS INC	2817905	A
89-097	01	HARRIS CORP, CRITICA		A
89-098	23	JAY ROSS	2892140	A

ACC	SEC	NAME	PHONE	S
89-099	03	TYLER ALTEPETER	6894838	A

[Back to Map](#)[Back to Map](#)

Map: 89

Consumer count

Active:

56

Idle:

3

Retired:

0

Total:

59

PKM

Customer
Names

07	08	05	04	03	02	01	00
09	10	11	12	13	14		
20	19	18	17	16	15		
21	22	23	24	25	26		
32	31	30	29	28	27		
33	34	35	36	37	38		
44	43	42	41	40	39		
45	46	47	48	49	50		
56	55	54	53	52			
57	58	59	60	61			
68	67	66	65	64			
69	70	71	72	73			
84	79	78	77	76			
	82		84	85			

MINNESOTA 87 MARSHALL
WARREN MINNESOTA

SCALE:

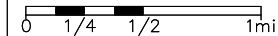

DATE: 08/30/90
REVISED: RV 06/18/2019

CO. POLK
TWP. LOWELL
TWP. 150N
RANGE 47W

MAP NO.

89

