

Red Lake Electric Coop., Inc
Red Lake Falls, Minnesota
Minnesota 75 Red Lake

Meters 1 Meters 2

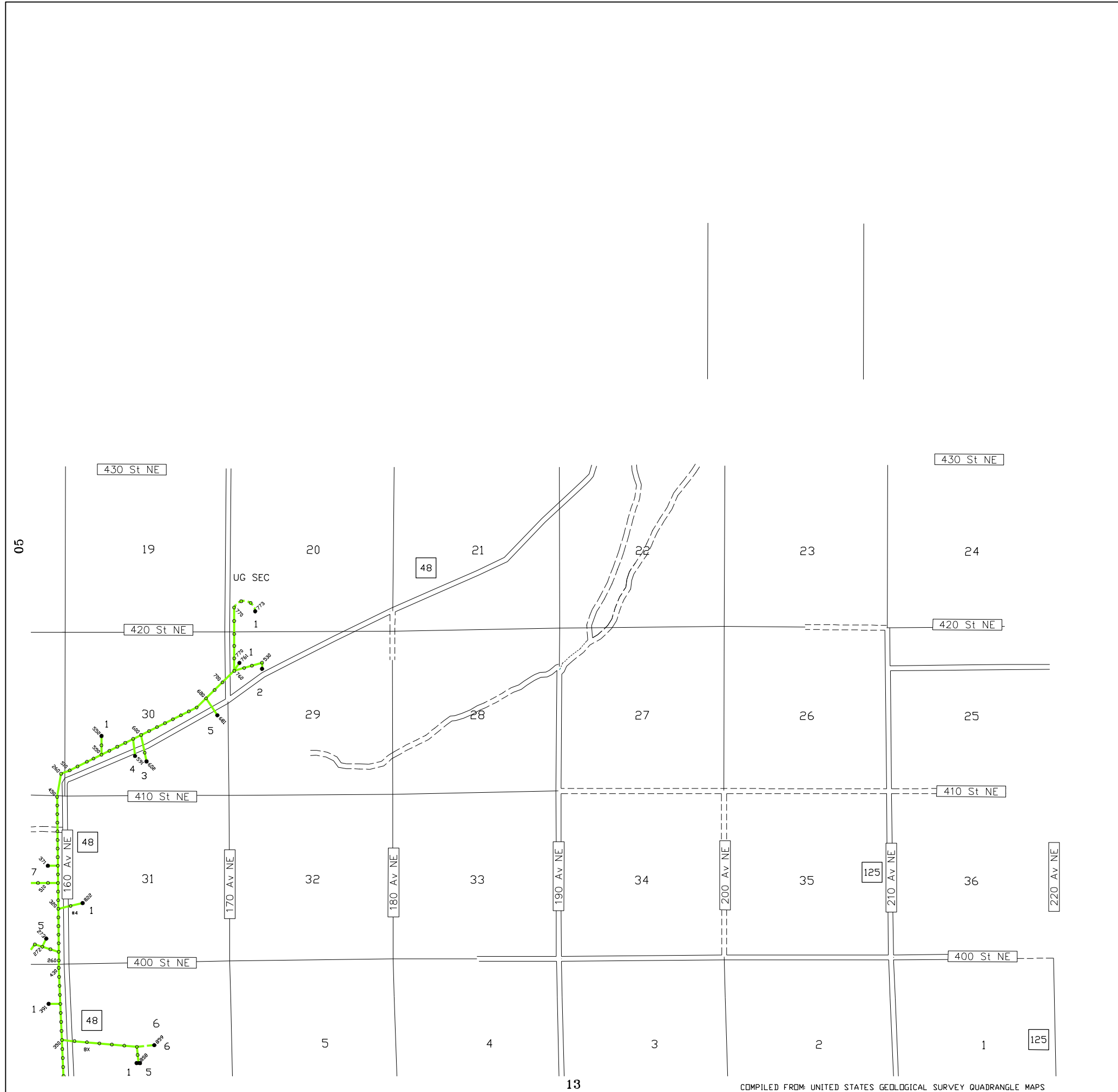

Click Here for Customer Names



			05				
10	11	12	13				
23	22	21	20	19	18		
26	27	28	29	30	31	32	90
39	38	37	36	35	34	33	91
42	43	44	45	46	47	48	93 94
	55	54	53	52	51	50	49 95
57	58	59	60	61	62	63	64
72	71	70	69	68	67	66	
73	74	75	76	77	78	79	
	88	87					

Red Lake Electric Coop., Inc.
 Red Lake Falls, Minnesota
 Minnesota 75 Red Lake

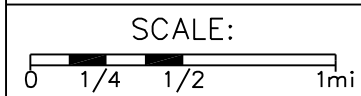

REVISED: 11/2/18
 PLOTTED: 11/2/18

Co.: Marshall
 TWP.: Como
 TWP.: 158N
 RANGE: 42W

MAP NO.
04

SEC ACC NAME S PHONE

MAP: 04

20	001	WHITETAIL HAVEN LLP	A 218-773-1267	
29	001	HEIN, RONALD V.	I 000-000-0000	
29	002	REED, DANIEL R.	A 000-000-0000	
30	001	RYBAKOWSKI, CALVIN	A 218-222-3536	
30	003	RYBAKOWSKI,	A 218-222-3412	
30	004	NICKELSON, RICHARD	A 218-773-3763	
30	005	PILCHER, RON	A 218-681-6805	
31	001	WEBER, GORDON A.	A 218-773-1267	

[Click Here to go to MAP](#)

Click Here for Customer Names

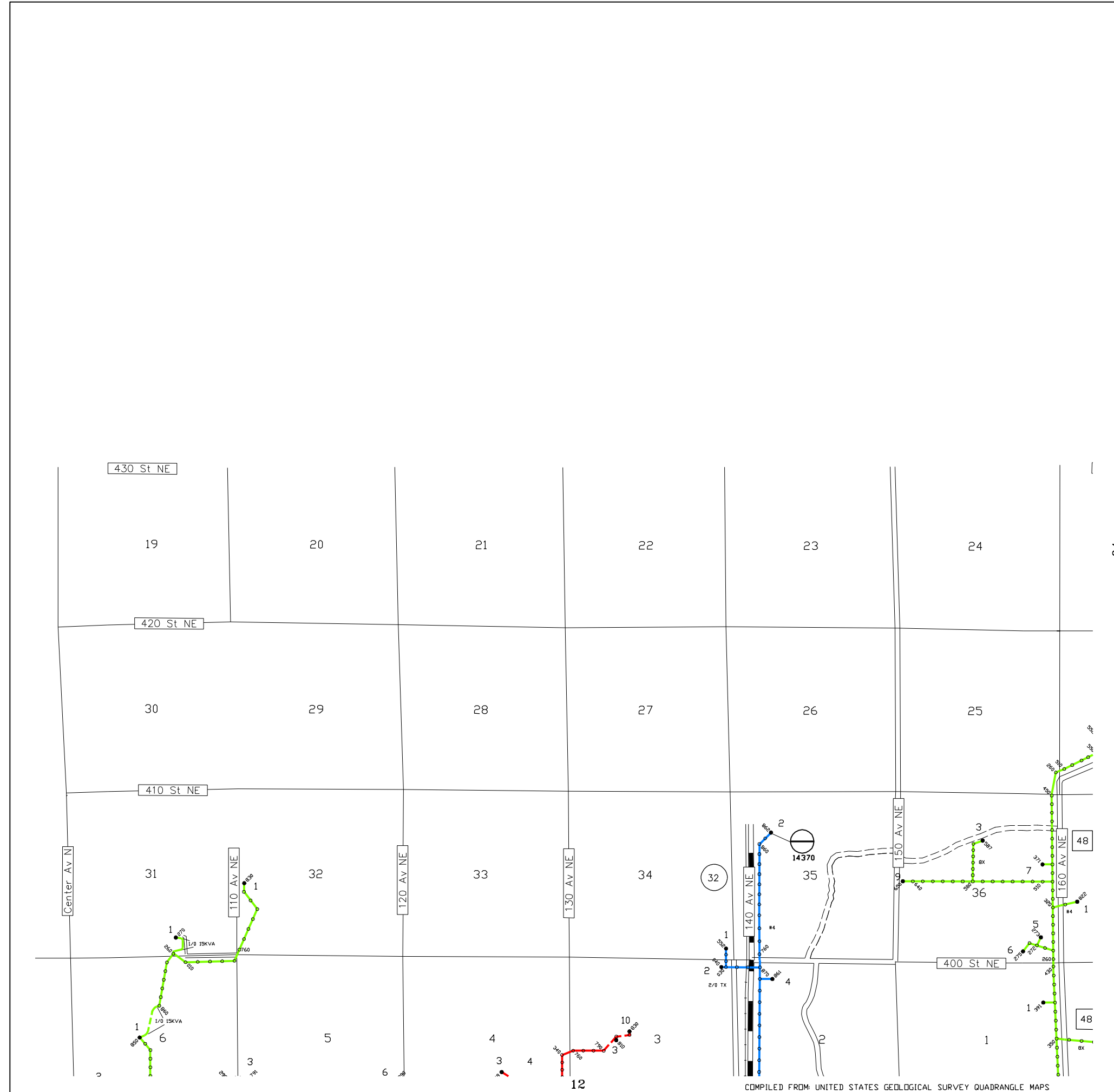

10	11	12	13	04				
23	22	21	20	19	18			
26	27	28	29	30	31	32	90	
39	38	37	36	35	34	33	91	
42	43	44	45	46	47	48	93	94
55	54	53	52	51	50	49	95	
57	58	59	60	61	62	63	64	
72	71	70	69	68	67	66		
73	74	75	76	77	78	79		
88	87							

Red Lake Electric Coop., Inc.
 Red Lake Falls, Minnesota
 Minnesota 75 Red Lake

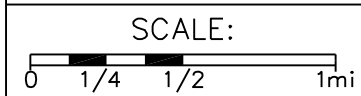

REVISED: 11/2/18
 PLOTTED: 11/2/18

Co.: Marshall
 TWP.: Huntly
 TWP.: 158N
 RANGE: 43W

MAP NO.
05

COMPILED FROM: UNITED STATES GEOLOGICAL SURVEY QUADRANGLE MAPS

SEC ACC	NAME	S	PHONE
31	001	MATTSON, ERIC	A 000-000-0000
32	001	AUDETTE, ROBERT A.	A 218-523-3883
34	001	NESS, ELWIN	A 218-779-8402
35	002	KEZAR, JOEL D.	A 218-681-4889
36	003	PAETZNICK,	A 218-222-3634
36	005	DUNSTON, BONNIE	A 218-681-0444
36	006	DUNSTON, TEDDY	I 000-000-0000
36	007	SMITH, MILES R.	A 218-222-3416
36	009	CATER, LUCAS G.	A 218-686-0864

MAP: 05

[Click Here to go to MAP](#)

Click Here for Customer Names

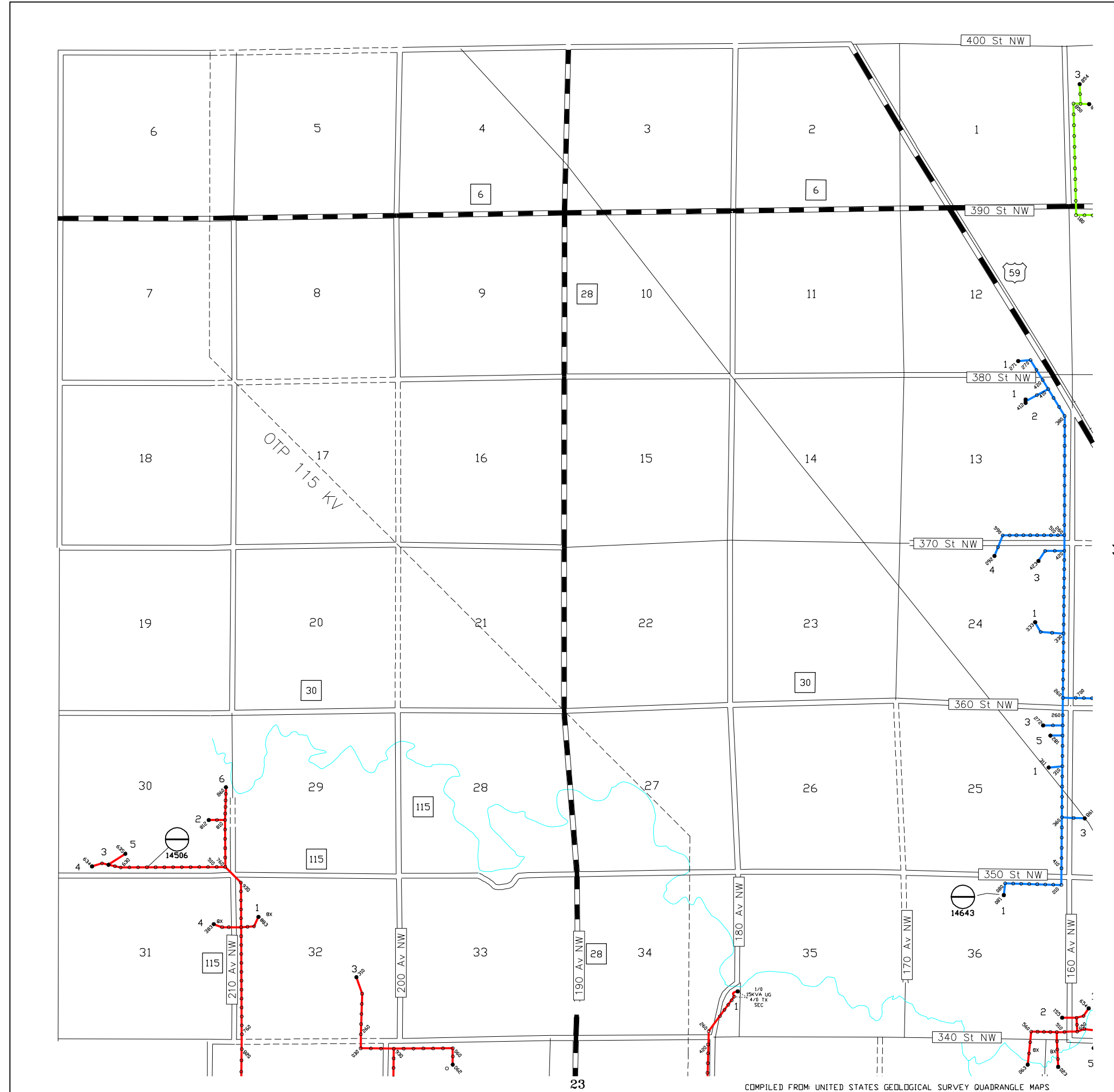

			05	04				
11	12	13						
23	22	21	20	19	18			
26	27	28	29	30	31	32	90	
39	38	37	36	35	34	33	91	
42	43	44	45	46	47	48	93	94
	55	54	53	52	51	50	49	95
57	58	59	60	61	62	63	64	
72	71	70	69	68	67	66		
73	74	75	76	77	78	79		
88	87							

Red Lake Electric Coop., Inc.
Red Lake Falls, Minnesota
Minnesota 75 Red Lake

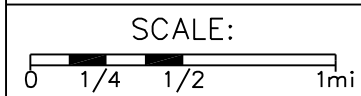

REVISED: 11/2/18
PLOTTED: 11/2/18

Co.: Marshall
TWP.: West Valley
TWP.: 157N
RANGE: 45W

MAP NO.
10

SEC	ACC	NAME	S	PHONE
12	001	BLAZEJEWSKI,	I	218-874-4491
13	001	PETERSON, MICHAEL	A	612-913-1189
13	002	BERRY, RANDY R.	A	320-733-2310
24	001	HELM, DENNIS	A	218-874-4343
24	003	WATERWORTH, GENE	A	218-874-4322
24	004	TRISCO, NICOLE	A	218-689-0384
25	001	BJORGAARD, ARIK T.	A	218-689-4832
25	003	CLIFTON, SCOTT R.	A	218-684-1139
25	005	CARDONI, ANNETTE S.	A	218-289-3750
30	002	BRING, ROGER	A	218-874-6181
30	003	ANDERSON, RANDY A.	A	218-874-3662
30	004	ANDERSON, RANDY A.	A	218-874-3662
30	005	ANDERSON, RANDY A.	A	218-874-3662
30	006	TRISCO, TODD	A	218-874-2370
31	004	ROKKE, HOWARD M.	A	218-681-5647
32	001	LUBARSKI, DAVID	A	218-874-4921
32	003	ROKKE, JOHN A.	A	507-835-4694
34	001	ANDERSON, JASON E	A	218-874-2174
36	001	GUSTAFSON, DUANE E.	A	218-874-7725
36	002	FRAME, STANLEY	A	218-689-8696

MAP: 10

[Click Here to go to MAP](#)

Click Here for Customer Names

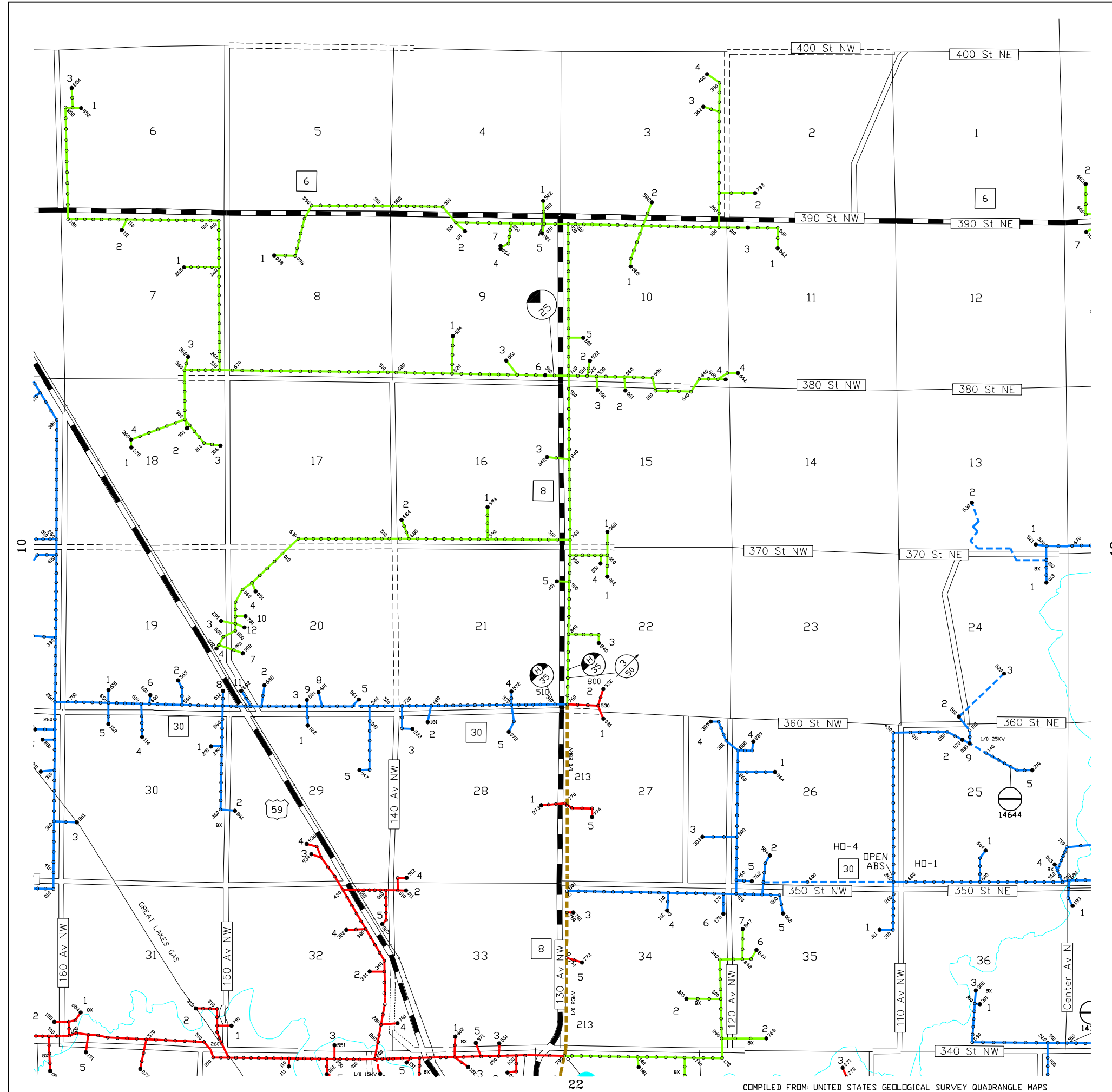

10	11	12	13					
23	22	21	20	19	18			
26	27	28	29	30	31	32	90	
39	38	37	36	35	34	33	91	
42	43	44	45	46	47	48	93	94
55	54	53	52	51	50	49	95	
57	58	59	60	61	62	63	64	
72	71	70	69	68	67	66		
73	74	75	76	77	78	79		
88	87							

Red Lake Electric Coop., Inc.
Red Lake Falls, Minnesota
Minnesota 75 Red Lake

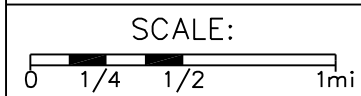

REVISED: 11/2/18
PLOTTED: 11/2/18

Co.: Marshall
TWP.: New Maine
TWP.: 157N
RANGE: 44W

MAP NO.
11

COMPILED FROM: UNITED STATES GEOLOGICAL SURVEY QUADRANGLE MAPS

SEC ACC	NAME	S	PHONE
MAP: 11			
02	002	KING, DAWN & JOHN C.	A 218-773-3593
02	003	CORCORAN, STEVEN	A 218-773-8753
03	002	BENKE, RONALD	A 218-874-7821
03	003	LENHART, REBECCA	A 218-762-2128
03	004	HEXUM, JOHN	A 218-205-6933
04	001	TUNHEIM, ARLYNN	I 218-874-8255
06	001	LARSON, BRYAN	A 218-597-2757
07	001	GUSTAFSON, ARNEY H.	A 253-852-2577
07	002	LEVENHAGEN, DANIEL	A 218-597-2231
07	003	LARSON, SCOTT	A 218-253-2591
08	001	LARSON, DONALD O.	A 218-874-8915
09	001	ANDERSON, MICHAEL	A 218-686-1585
09	002	BARRY, MICHAEL	A 218-681-8526
09	003	LILLICO, MAYNARD &	A 218-874-2421
09	004	TRULSON, BRIAN C &	A 218-222-3642
09	005	BENKE, JEFFREY	A 218-222-4821
09	006	TEIE, COREY	A 218-689-0285
09	007	TRULSON, CARL	A 218-686-7186
10	001	BENKE, JEFFREY	A 218-222-4821
10	002	ROPPE, ORLAND	A 218-236-9169
10	004	HAWKES CO INC	A 218-773-4247
10	005	RANTANEN, JOHN W.	A 612-508-7343
11	001	NELSON, TIMOTHY J.	A 218-222-3340
11	003	CORCORAN, STEVEN	A 218-773-8753
11	004	BARRETT, TOM	A 218-773-2828
13	001	SMITH JR, LAWRENCE	A 218-222-2437
13	002	HAWKES CO INC	A 218-779-0252
15	001	LARSON, DAVID A.	A 218-874-2631
15	002	ENGLUND, SAMUEL L	A 218-688-2330
15	003	LARSON, DARREN L.	A 000-000-0000
16	001	SKADSEM, ORVILLE	A 218-681-8227
16	002	SKADSEM, SUSAN	A 218-874-6505
16	003	TORGERSON, TRAVIS	A 218-874-2272
18	001	LARSON, STEVEN R.	A 218-230-0777
18	002	LARSON, ARNOLD	A 218-874-4331
18	003	CWIKLA, SYBIL M.	I 218-222-3375
18	004	LARSON, HANNAH F	A 218-230-1838
19	001	MAGNER, ERIC J.	A 218-684-0727
19	002	NELSON, A. VERNON	A 218-874-4271
19	003	PETERSON, KEITH	A 218-874-8085
19	004	NELSON, NATHAN	A 218-874-4031
19	006	ENGEN, WAYNE	A 218-874-2906
19	008	WIKSTROM	A 000-000-0000
20	002	ANDERSON, RONNIE	A 218-874-4611
20	003	NEW MAINE TOWN	A 000-000-0000
20	004	WELESKI, TONY	A 218-874-2461
20	005	LEE, HAROLD	A 218-874-4633
20	007	HODNE, GARY	A 218-874-4645
20	008	NELSON, CLIFFORD A.	A 218-874-3965
20	009	ANDERSON, RYAN M.	A 218-526-0471
20	010	PETERSON, CORY	A 218-448-2231
20	011	CP	A 218-681-1542
20	012	BRONS, NAOMI L.	A 218-874-2484
21	004	JOHNSON, FORREST D.	A 218-230-3746
21	005	BENGTSON, GREG	A 218-874-8231
22	001	TAGGART, JAMES	A 218-874-4673
22	002	BENGTSON, BRIAN	A 218-478-4947
22	003	UELAND, RONALD	A 218-874-4655

SEC ACC	NAME	S	PHONE
22	004	TAGGART, JAMES	A 218-874-4673
24	001	OLSONAWSKI, TAD	A 218-779-4851
24	002	MAKI, DAN E.	A 218-280-8113
24	003	HIRST, JON	A 218-469-0000
25	001	KRUTA, JAMIE A.	A 218-686-4437
25	002	WAGNER, PATTY	A 218-874-8011
25	004	BOTTEM, TODD	A 218-689-8362
25	005	KUKOWSKI, EDWIN J &	A 218-874-2226
25	009	WAGNER, PATTY	A 218-874-8011
26	001	HEATON, SHAYLA	A 218-686-6506
26	002	NELSON, RANDY C.	A 218-874-3475
26	004	ERICKSON, JASON H.	A 218-874-2361
26	005	FICK SR., JAMES A.	A 218-874-4201
27	001	LOKSTAD, DAVID J.	A 218-874-6881
27	003	JOHNSON, DEAN	I 218-874-8345
27	004	ENGEN, WILLIAM L.	A 218-874-4301
27	005	LOKSTAD, ADAM	A 218-689-1767
28	001	LINDEMOEN, MICHAEL	A 218-686-3551
28	002	EDIN, JASON OR JILL	A 218-874-4592
28	003	NELSON, JEROME	A 218-874-8155
28	004	BERGGREN, NEWELL &	A 218-874-7855
28	005	ROPPE, JOAN	A 218-874-6571
29	001	NELSON, GARY	A 218-874-4622
29	002	BERG, JASON	A 218-874-4151
29	003	NELSON, DARWIN &	A 218-874-4455
29	004	NESBIT, LYNNAE D	A 218-874-2406
29	005	NELSON, SHANE	A 218-686-5327
30	001	PETERSON, DONALD C.	A 218-874-4293
30	003	BENGTSON, LLOYD	A 218-874-4432
30	004	PETERSON, DONALD	A 218-874-4293
30	005	NELSON, GREGG &	A 218-874-4140
31	001	BERG, BARBARA A	A 763-639-1898
31	002	NELSON, JOHN W.	A 218-874-4265
32	001	KIESOW, ALAN E.	A 218-689-4979
32	002	LEE, JASON D.	A 218-874-4581
32	003	FLATEN, EMORY	A 218-874-7885
32	004	BENGTSON, VERNON	A 218-874-4445
32	005	LEE, HAROLD	A 218-874-4633
33	001	MARTIN, MEGAN	A 218-686-9055
33	002	NELSON, GERALD L.	A 218-874-4512
33	003	NELSON, BARRY N.	A 218-874-4553
33	004	NELSON, BRANDON J.	A 218-874-4061
33	005	ISAKSON, DAVID M.	A 320-693-8276
34	002	CHAPMAN, SHANE	A 218-874-2882
34	003	POST, MCKEON H.	A 701-570-6653
34	004	GILLUND, JAY	A 218-874-3201
34	005	ENGEN JR., ELDOR	A 218-874-4473
34	006	LARSON, DARREN L.	A 000-000-0000
35	001	ENGEN, DEAN	A 218-874-2214
35	002	BENKE, RONALD	A 218-874-7821
35	005	MAGNER, DANNY	A 218-874-7955
35	006	NELSON, BRYANT R.	A 218-688-1783
35	007	ENGEN, DANNY	A 218-874-2071
36	001	CARLSON, MARK	A 218-874-4881

[Click Here to go to MAP](#)

Click Here for Customer Names

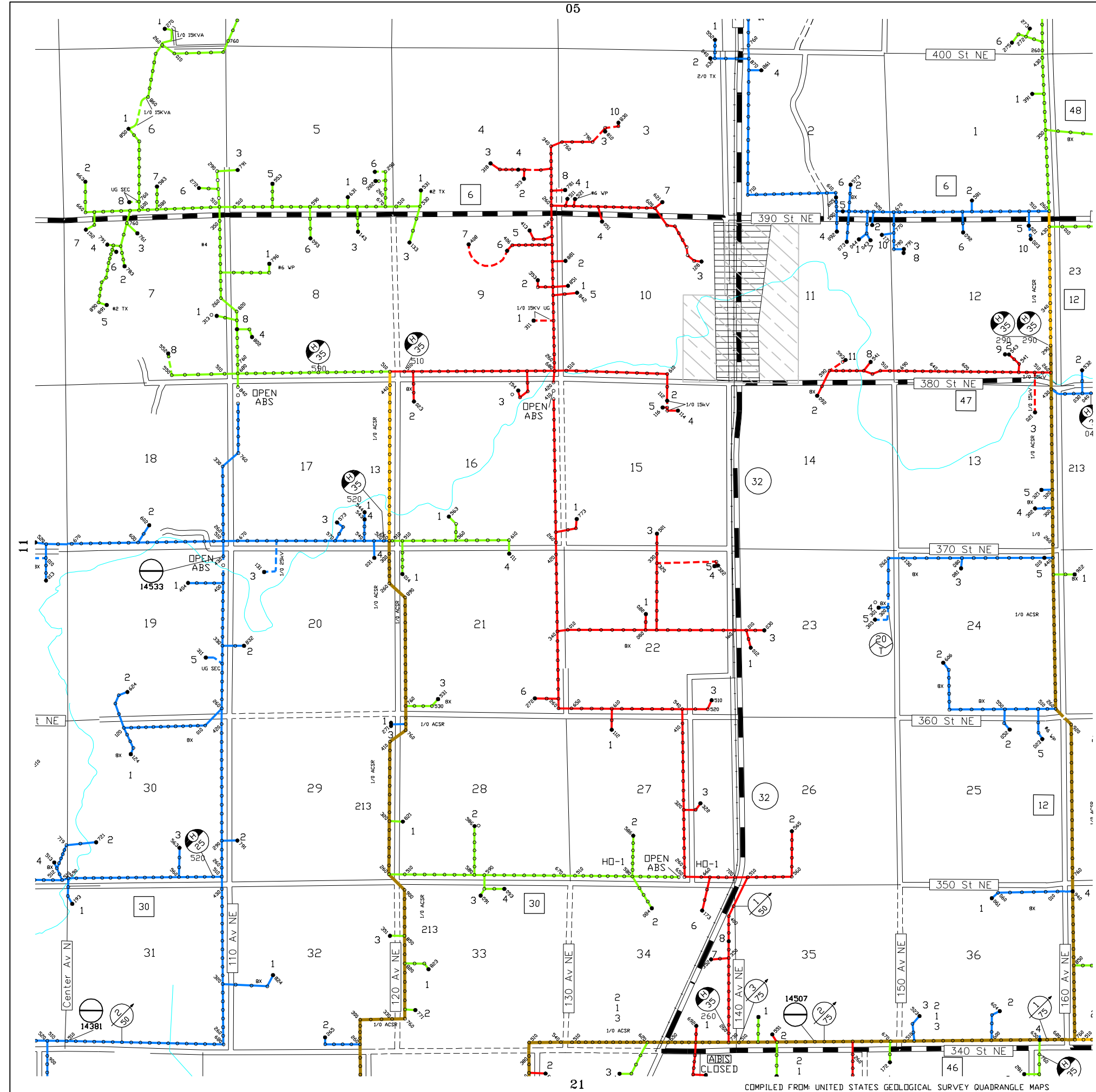

10	11	12	13
23	22	21	20
26	27	28	29
39	38	37	36
42	43	44	45
55	54	53	52
57	58	59	60
72	71	70	69
73	74	75	76
88	87		

Red Lake Electric Coop., Inc. Red Lake Falls, Minnesota Minnesota 75 Red Lake

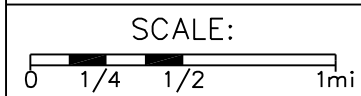

REVISED: 11/2/18
PLOTTED: 11/2/18

Co.: Marshall
TWP.: Spruce Valley
TWP.: 157N
RANGE: 43W

MAP NO.
12

COMPILED FROM: UNITED STATES GEOLOGICAL SURVEY QUADRANGLE MAPS

SEC ACC	NAME	S	PHONE
MAP: 12			
01	001	RYBAKOWSKI,	A 218-222-3412
01	002	BRANDON, BRETT	A 218-689-3974
02	002	GJERDINGEN, BOB	A 847-224-8383
02	004	PENAS, HAROLD J.	A 218-773-9774
02	005	MELCHER, ERIC	A 218-222-3928
02	006	THOMPSON, JAKE D.	A 218-469-9384
03	001	PETERSON, TODD	A 218-686-0616
03	002	ORNQUIST, MORLYN	A 218-222-3540
03	003	CATER, LOUIS	A 218-222-3487
03	004	WALTON, BRENT OR	A 218-222-3581
03	007	NORTH COUNTRY	A 218-781-3162
03	008	NISSSEN, FRED D.	A 218-222-3347
03	010	CATER, LOUIS	A 218-222-3487
04	001	GRAM, DARIN W.	I 218-684-0367
04	002	CATER, LOUIS	A 218-222-3487
04	003	FILLMORE, MICHAEL	A 218-222-2955
04	004	SMITH, DIANE	I 218-689-9159
05	001	WIEK, ROLAND I.	A 218-769-4486
05	003	CRUSE, DAVID	A 218-222-4112
05	005	WALTON, BRIAN W.	A 218-222-3624
05	006	BORG, RUDY M.	A 218-689-0659
05	008	BORG, RUDY M.	A 218-689-0659
06	001	MCKEEVER, RALPH JR.	A 218-222-3605
06	002	RYBA, ROGER	A 218-222-3761
06	006	HALVERSON, SUSAN &	A 218-681-6532
06	007	KNUTSON, KELLY	A 218-222-3261
06	008	ABRAHAMSON,	A 218-689-8101
07	001	BENKE, RAYMOND	A 218-222-3420
07	002	NELSON, TERRY G.	A 218-222-3091
07	003	NELSON, LAVERNE J.	A 218-222-3758
07	004	SEAVERSON, BRUCE	A 218-222-3418
07	005	OLSON, DALE	I 218-686-8894
07	006	NELSON, TERRY G.	A 218-222-3091
07	007	VESELKA, DANNY J.	A 218-222-3795
07	008	CATER, LEVI L.	A 218-222-3487
08	001	DAVIDSON, COLE S.	A 218-688-3222
08	003	PETERSON, MARK	A 218-222-3789
08	004	BOE, KILEN W.	A 218-874-2702
08	006	PETERSON, BLAKE A.	A 218-222-3707
08	008	BOE, KILEN W.	A 218-874-2702
09	001	PETERSEN, BILL E	A 218-684-5158
09	002	MCKEEVER, GLENDON	A 218-222-3640
09	003	MCKEEVER, NOEL	A 218-222-3693
09	005	PETERSON, GORDON	A 218-222-3545
09	006	BORG, RUDY M.	A 218-689-0659
09	007	BORG, RUDY M.	A 218-689-0659
10	001	ROSE, RANDY	A 218-222-3638
10	002	SWENSON, CECELIA E.	A 218-686-5548
10	003	BERNSTEIN, ROY	A 218-222-3394
10	004	ANDERSON, DALE L.	A 218-222-3734
10	005	ROSE, RANDY C.	A 218-222-3638
11	001	SCHENKEY, MICHAEL	A 218-222-3731
11	002	SCHENKEY, CORA	A 218-222-3539
11	004	PETERSON, CONNIE R.	A 218-222-3241
11	007	SCHENKEY INC.	A 218-222-3539
11	008	HOLMES, GAIL	A 218-343-3921
11	009	NEIBAUER, TOM	A 218-222-3553
11	010	KNUTSEN, GREG	A 218-222-4691

SEC ACC	NAME	S	PHONE
11	011	CHAPLINSKI, JOE O.	A 218-222-3136
12	002	NESS, ALAN L.	A 218-222-4437
12	003	HEMP, SYLVESTER M.	A 218-222-3745
12	005	BENGTSON, WALLACE	A 218-222-3345
12	006	SHEIK, CRAIG	A 218-838-7179
12	009	BENKE, JEFFREY	A 000-000-0000
12	010	BENGTSON, WALLACE	A 218-222-3345
13	003	CHAPLINSKI, CHUCK	A 218-222-3355
13	004	NESS, BRADLEY	A 218-222-3337
13	005	NESS FARMS	A 218-222-3337
14	002	TELANDER, ADAM	A 218-689-8580
15	001	LOGELIN, JESSICA R.	A 218-684-5544
15	002	WALTON, CHARLES H.	A 218-222-3525
15	003	SMITH, JOSH	A 218-689-9494
15	004	WALTON, BARRY	A 218-222-3348
15	005	WALTON, BARRY	A 218-222-3348
16	001	NELSON, TRACEY	A 651-592-4630
16	002	GRAM, RHONDA	A 218-222-3380
16	003	HALME, F. WM.	A 218-222-3542
17	001	PETERSON, JANYCE	A 218-222-3603
17	003	PETERSON, JASON E.	A 218-222-3644
17	004	PETERSON, DARREL E.	A 218-222-3901
18	002	TROSKEY, CLAYTON	A 218-783-2091
19	001	FLATEN, VERNA	A 218-222-3434
19	002	MAGNUSON, KERMIT &	A 320-290-7785
19	005	SMITH, RICHARD A.	A 612-741-4032
20	002	BROWN, TRACY	A 763-202-3190
20	003	MCKEEVER, GLENDON	A 218-222-3640
20	004	GANGELHOFF, BRUCE	A 218-688-0894
21	001	SKADSEM, ALDEN M.	A 218-222-2581
21	003	BRANDON, JANIE	A 218-222-4501
21	004	DAGENAIS, STEVEN	A 218-222-4875
21	006	TOREN, JAMES A.	A 218-222-4008
22	001	HALME, KEVIN W.	A 218-222-3058
22	003	BENKE, BRADLEY R.	A 218-222-3016
22	004	AMERICAN TOWER	A 770-308-1833
22	005	VERIZON WIRELESS	A 320-762-2000
23	001	JENSON, DUANE	A 000-000-0000
23	003	GULLIKSON, THOMAS	A 218-222-4471
23	004	THOMPSON, DAVID J.	A 218-222-3488
23	005	THOMPSON, DAVID J.	A 218-222-3488
24	002	BLACK, ALLEN	A 218-222-3689
24	003	VAN EPS, DONALD	A 218-684-5467
24	005	WALTON, BARRY	A 218-222-3348
25	002	NESS, ROY L.	A 218-686-4261
25	005	STRATTON, KATHY	A 218-222-3027
26	002	MATERO, ALICE	A 218-222-3529
27	001	KORPI, REED S.	A 218-689-5511
27	002	HELM, ANDREW	A 218-686-9940
27	003	MAJER, DAVID	A 218-689-1717
28	001	BEITO, RYAN K.	A 218-686-7969
28	002	GILLUND, GERALD	A 218-222-3303
29	001	VOTAVA, SHARON	A 218-684-0155
29	002	WALD, RONALD	A 701-741-2952
29	003	VOTAVA, SHARON	A 218-684-0155
30	001	BRAZIER, DENNIS	A 218-782-3136
30	002	ANDERSON, MARY	A 218-874-4793
30	003	LEADER, GARY	A 218-874-6445
31	001	MUNTER, ROSANN	A 218-689-2126
32	001	ANDERSON ESTATE, A.	I 218-874-4781

SEC ACC	NAME	S	PHONE
32	002	JOHNSON, LUKE E.	A 218-686-2009
32	003	KILEN, SCOTT	A 218-874-6761
33	001	KLEGSTAD, DEAN E.	A 218-874-6391
33	002	FRANCO, DARRIN &	A 000-000-0000
33	003	BARRETT, VERNON W.	A 218-222-3515
33	004	THODE, BRIAN	A 000-000-0000
34	001	SCHOLL, WAYNE E.	A 320-630-9777
34	002	GILLUND, BRIAN W.	A 218-222-3726
34	006	PETERSON, BRENT	A 218-222-4465
34	007	RUD, RONNIE C.	A 218-684-4017
34	008	JOHNSON, LESLIE L.	A 218-689-4745
35	001	COLE, SYLVIA	A 218-222-4745
35	002	WAGNER, LLOYD	A 218-222-3339
36	001	MAIJALA FARMS	A 218-222-3441
36	002	BANTIN, RUSSELL N.	A 218-683-1010
36	003	STEINHAUER, ADAM	A 218-242-0920
36	004	KVALVOG, RAY	A 701-793-0188

[Click Here to go to MAP](#)

Click Here for Customer Names

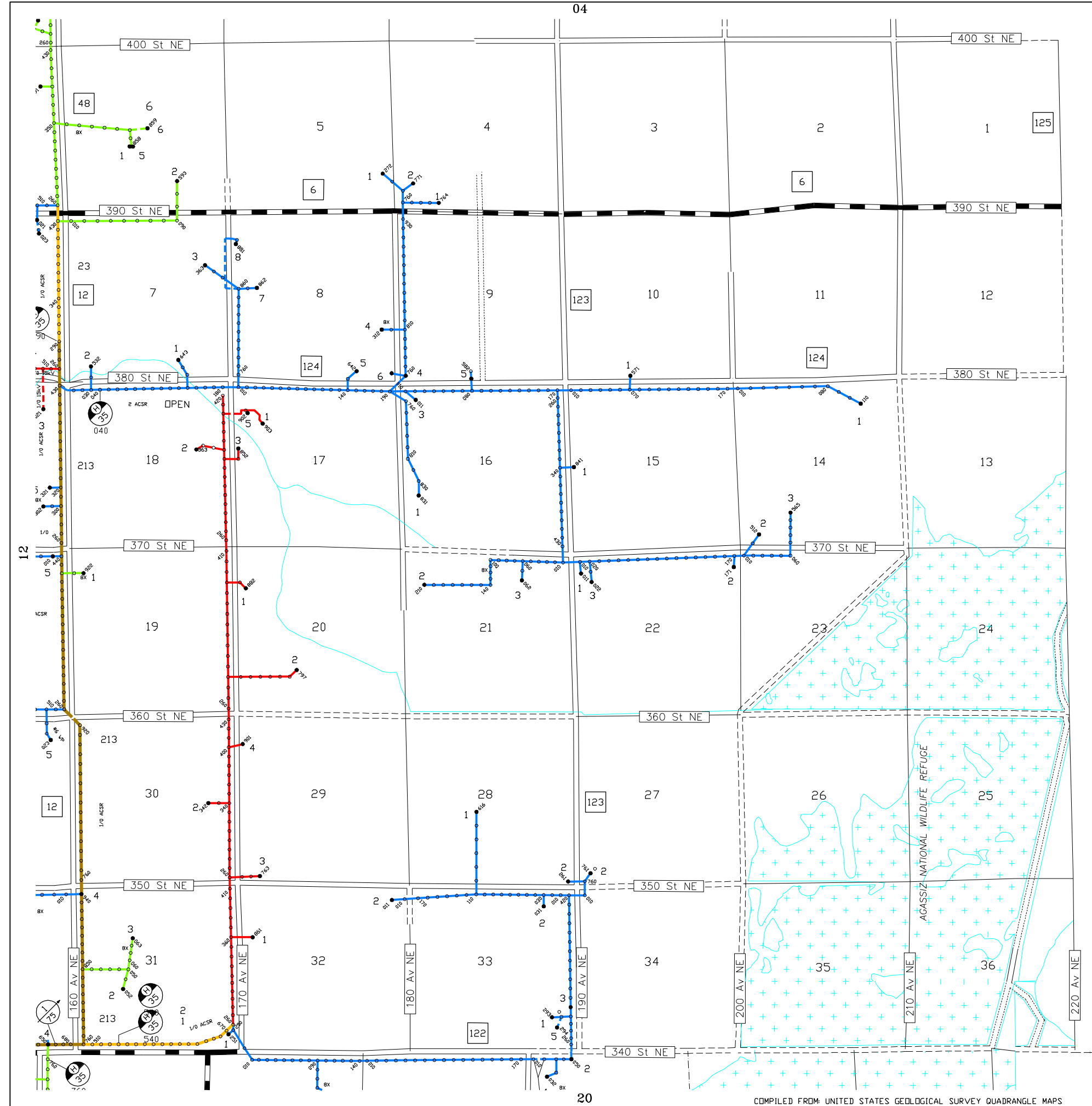

10	11	12	05	04				
23	22	21	20	19	18			
26	27	28	29	30	31	32	90	
39	38	37	36	35	34	33	91	
42	43	44	45	46	47	48	93	94
55	54	53	52	51	50	49	95	
57	58	59	60	61	62	63	64	
72	71	70	69	68	67	66		
73	74	75	76	77	78	79		
88	87							

Red Lake Electric Coop., Inc.
Red Lake Falls, Minnesota
Minnesota 75 Red Lake

SCALE:
0 1/4 1/2 1mi
REVISED: 11/2/18
PLOTTED: 11/2/18

Co.: Marshall
TWP.: Cedar
TWP.: 157N
RANGE: 42W

MAP NO.
13

COMPILED FROM: UNITED STATES GEOLOGICAL SURVEY QUADRANGLE MAPS

SEC	ACC	NAME	S	PHONE
MAP: 13				
04	001	LINDEMOEN,	A	218-874-7211
04	002	MN DEPT OF	A	218-277-7950
05	001	KOLDEN, DOLORES	A	218-222-3565
06	001	BLAIS, JAMES F.	A	218-341-8263
06	002	WAGNER, LLOYD	A	218-222-3339
06	005	NATURES RETREAT	A	218-222-3675
06	006	NATURES RETREAT	A	218-222-3675
07	001	BLACK, RANDY	A	218-586-2240
07	002	STENVIK, JAN	A	218-222-4315
07	003	BENKE, MICHAEL	A	218-222-3836
08	004	GJERDINGEN, BOB	A	847-224-8383
08	005	MCKIGNEY, SUSAN E.	A	218-236-7612
08	006	TOWNSHIP OF CEDAR	A	218-222-3742
08	007	YOUNG, PATRICIA	A	218-222-3320
08	008	HOLM, JORDAN H	A	218-689-9678
09	004	BENGTSON, WALLACE	I	218-222-3345
09	005	LOERZEL, DAN	A	218-222-3029
10	001	SONDREAL, DAVID &	A	218-222-3113
14	001	PETERSON, SCOTTIE	A	218-689-9694
14	002	LAKE COUNTRY	I	000-000-0000
14	003	HAVEN FARMS LLP	A	320-679-4152
15	001	WAVRA, DAVID E.	A	218-686-7737
16	001	ANDERSON, JOANN	A	218-222-3775
16	003	HILL, ROGER G.	A	320-269-7139
17	001	BENGTSON,	A	218-686-9023
17	003	ANDERSON, DOUGLAS	A	218-222-4042
17	005	BENGTSON,	A	218-686-9023
18	002	BORG, ANN	A	218-222-3447
19	001	JOHNSON, DAVID L.	A	218-222-3556
20	001	BURRELL, CONRAD	A	218-222-3366
20	002	BURRELL, RANDY	A	218-222-3792
21	002	WAPPULA, MELVIN K.	A	218-686-2341
21	003	WAGNER, BERNICE	A	218-222-3566
22	001	BERG, DILLON C.	A	701-471-5776
22	002	ERICKSON, COREEN A.	A	000-000-0000
22	003	HEMP, ERNEST	A	218-781-2634
27	002	BUKOWSKI, JEANETTE	A	218-222-3306
28	001	BUKOWSKI, NATHAN	A	218-222-3485
28	002	BUKOWSKI, NATHAN	A	218-222-3485
29	003	SORTER, DOUGLAS	A	218-222-3657
29	004	BARRON, DARBY J &	A	218-681-4887
30	002	KLENK, BERNICE R.	A	218-222-3787
31	001	BRANDON, JAMEY	A	218-684-5747
31	002	MCBRIDE, RICK A.	A	218-222-3304
31	003	MCBRIDE, HELGA	A	218-222-3304
31	004	WIKSTROM	A	000-000-0000
32	001	WAGNER, JASON D.	A	218-686-3675
32	002	SORTER, KEVIN & KERI	A	218-681-3529
33	001	RANTANEN, DAN	A	218-222-3714
33	002	NESS, ERVIN	A	218-222-3742
33	003	RANTANEN BROS.	A	218-222-3714
33	005	RANTANEN, DAN	A	218-222-3714

[Click Here to go to MAP](#)